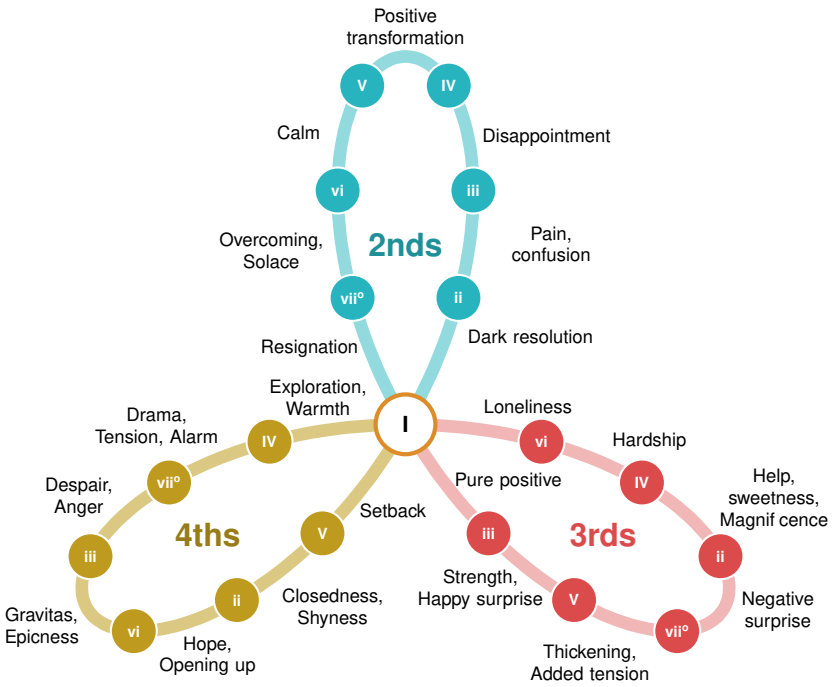

Trefoil Drill

The trefoil voicing system uses 48 asymmetric LH/RH chord pairs covering all 12 finger patterns across 6 sections.

Traversal: CCW4 → CW3 → CCW2 → CW2 → CCW3 → CW4

Leaves:

- **2nds** — stepwise motion
- **3rds** — skip motion
- **4ths** — circle of fifths

Time: 8/4 = 8 chords per measure, one section per bar. Set levers for your key, then play — no accidentals.

Keys: E♭, B♭, F, C, G, D, A

Trefoil in C

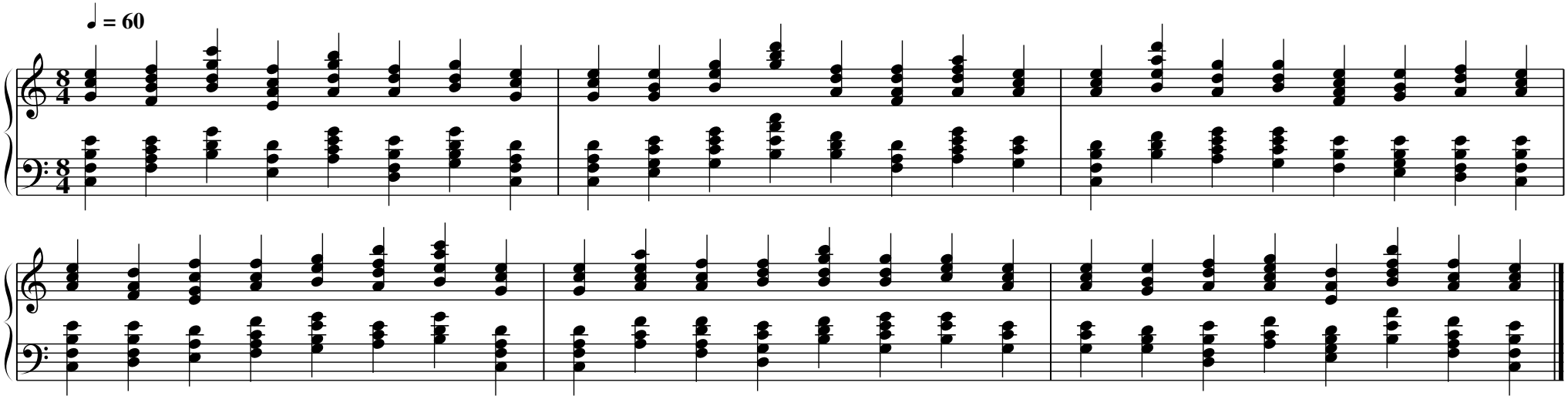

Trefoil in G

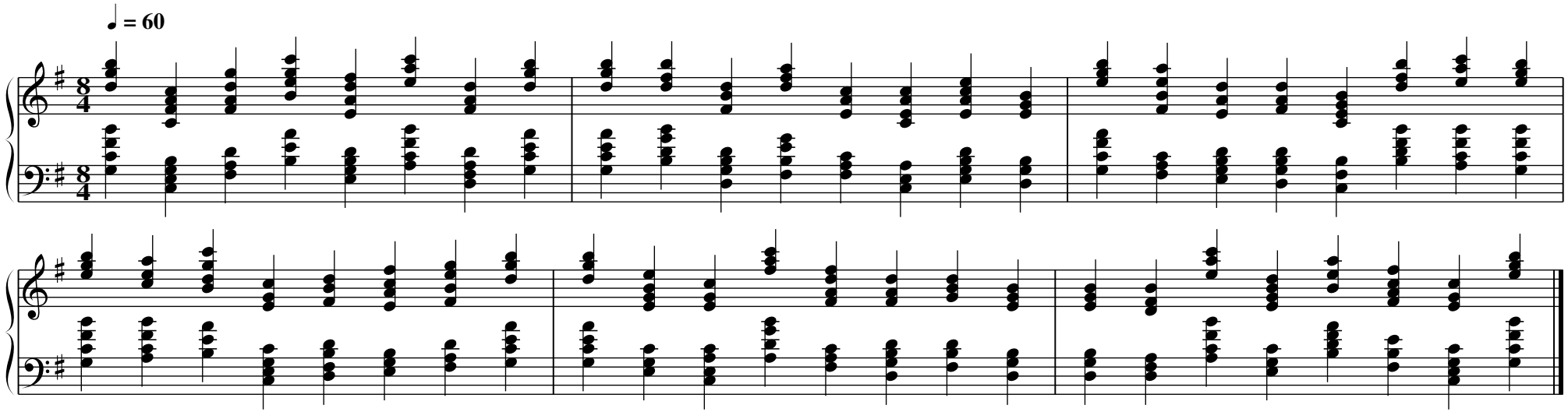

Trefoil in D

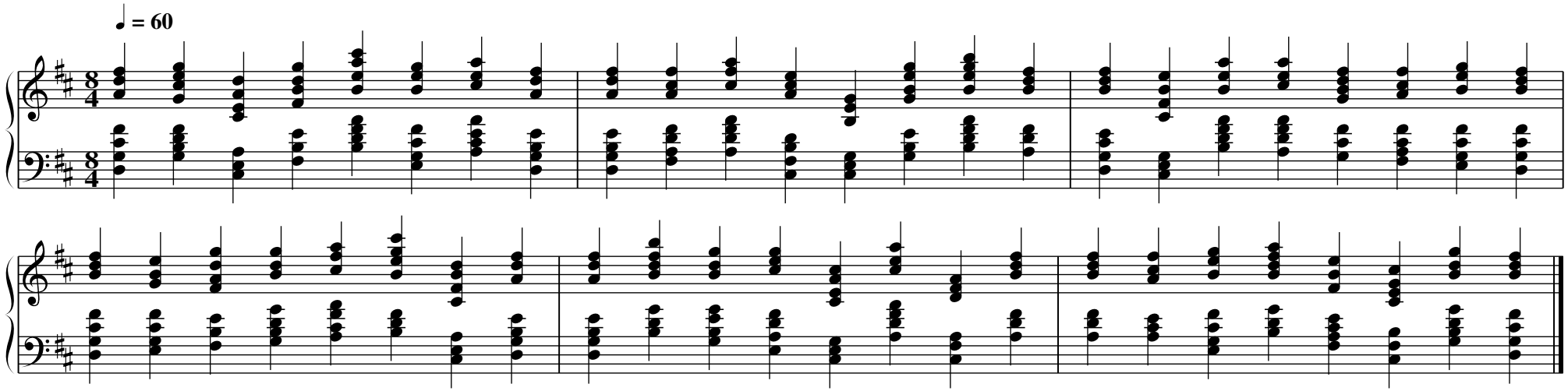

Trefoil in A

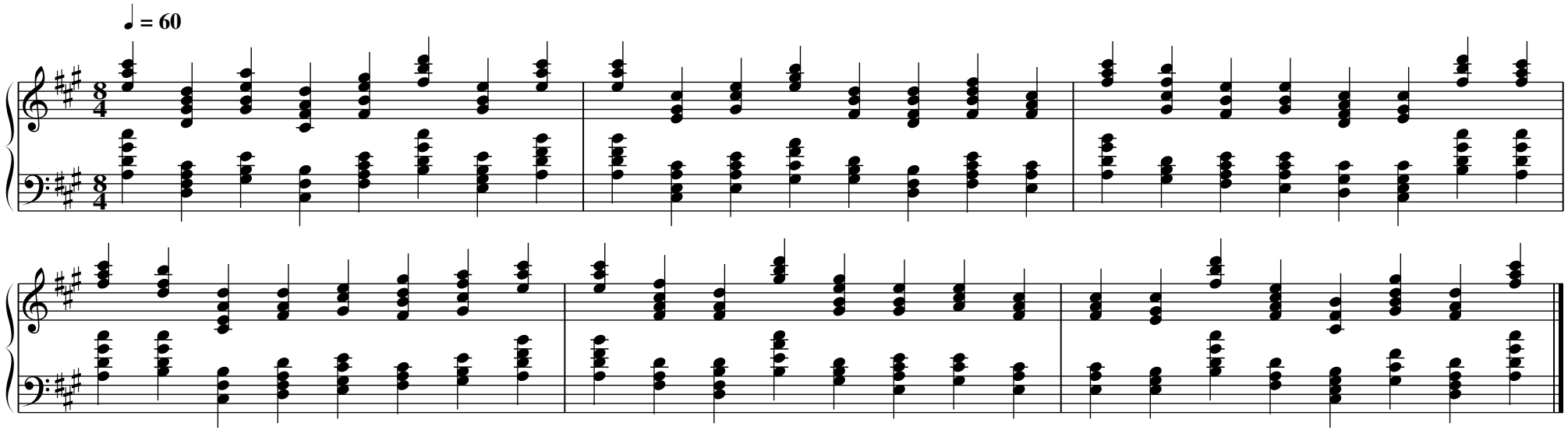

Trefoil in E

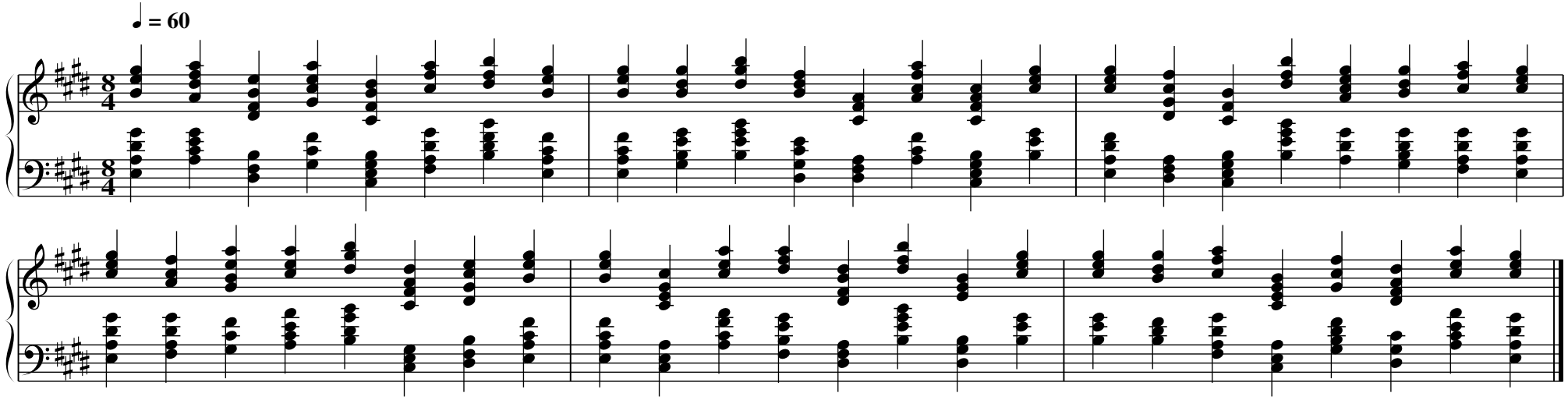

Trefoil in B

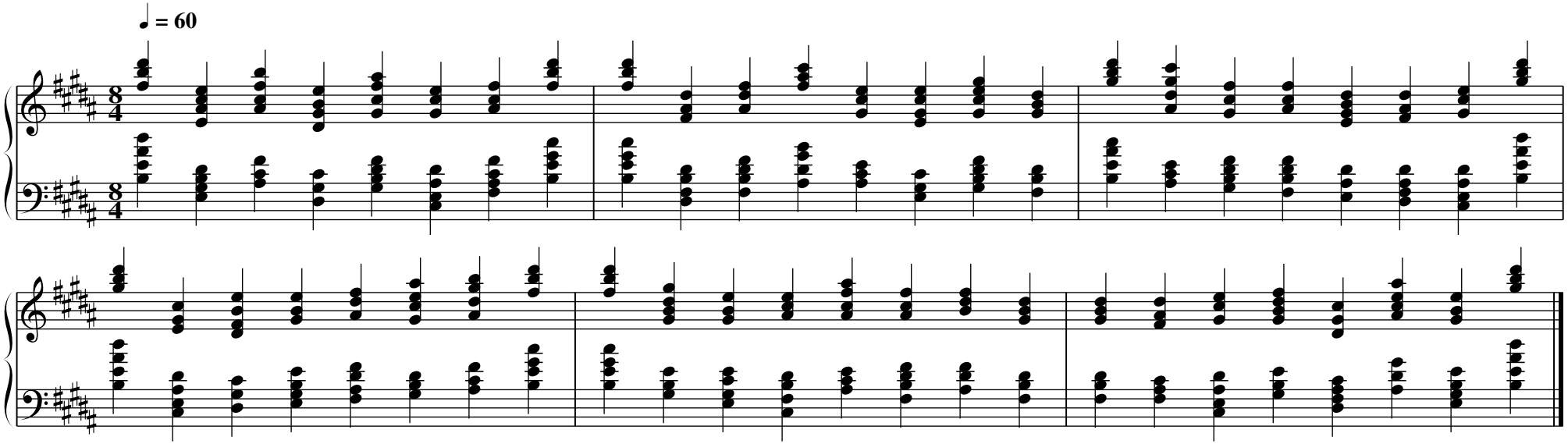

Trefoil in F#

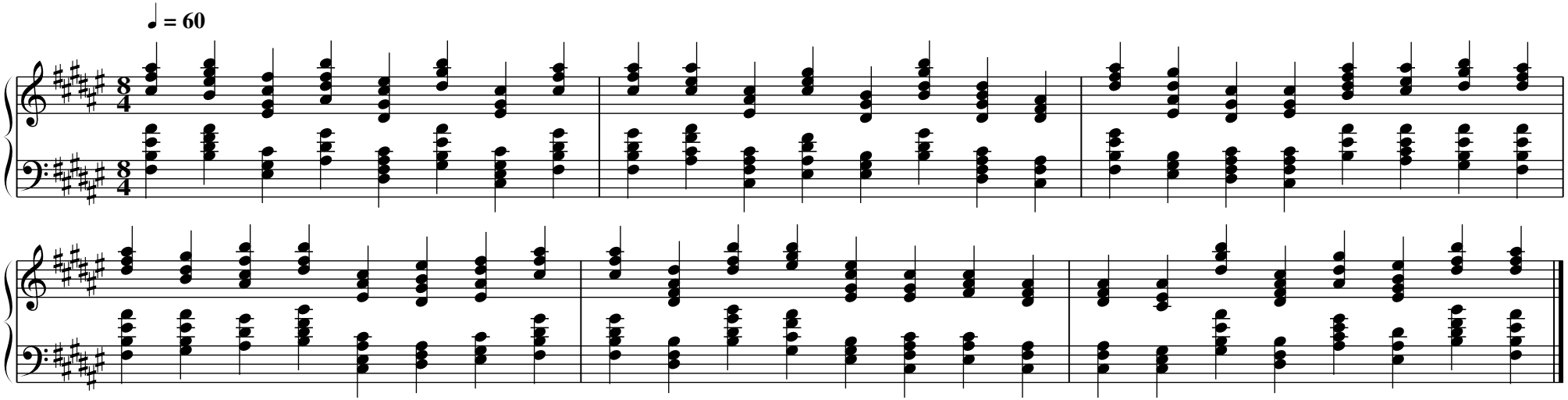

Trefoil in C#

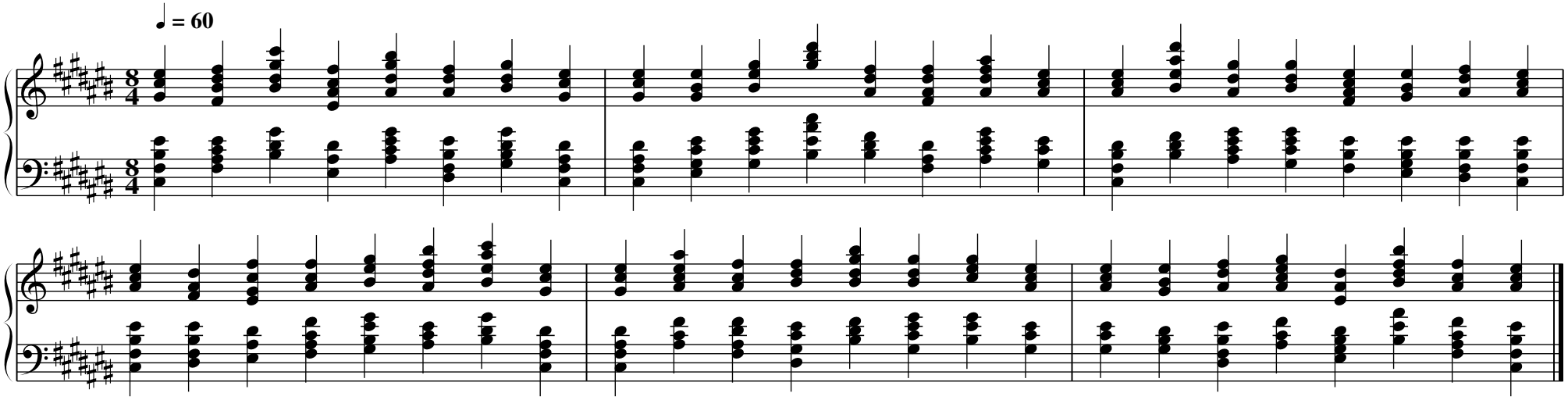

Trefoil in F

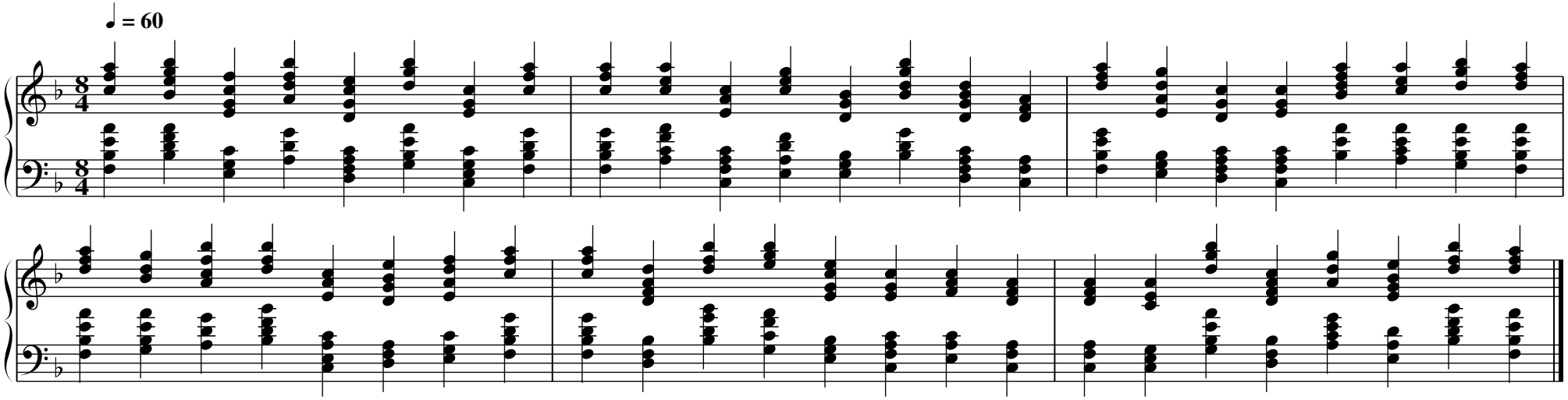

Trefoil in Bb

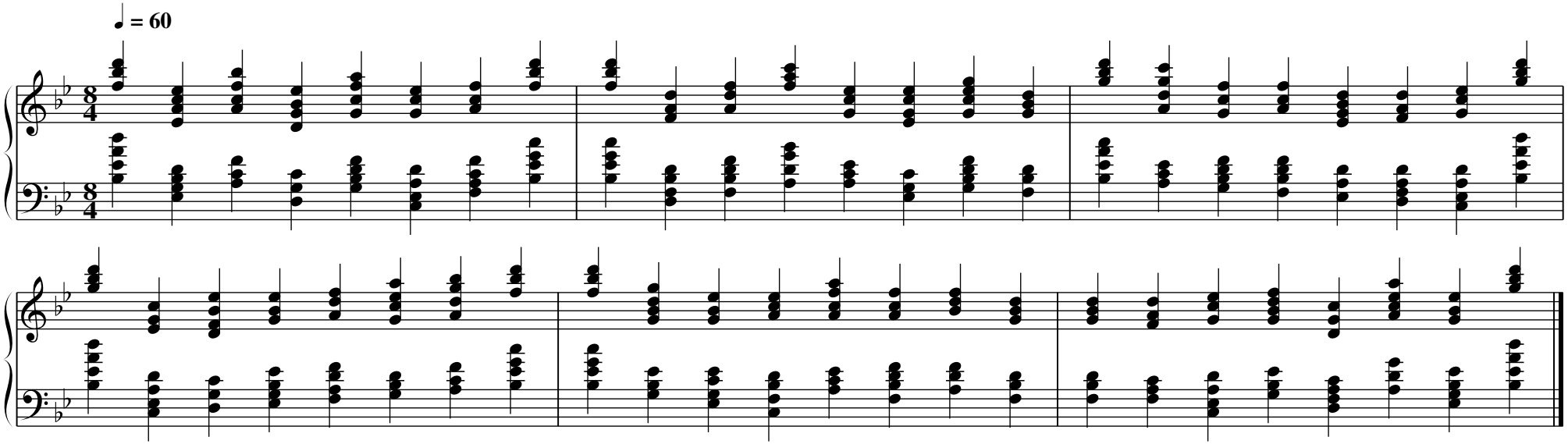

Trefoil in Eb

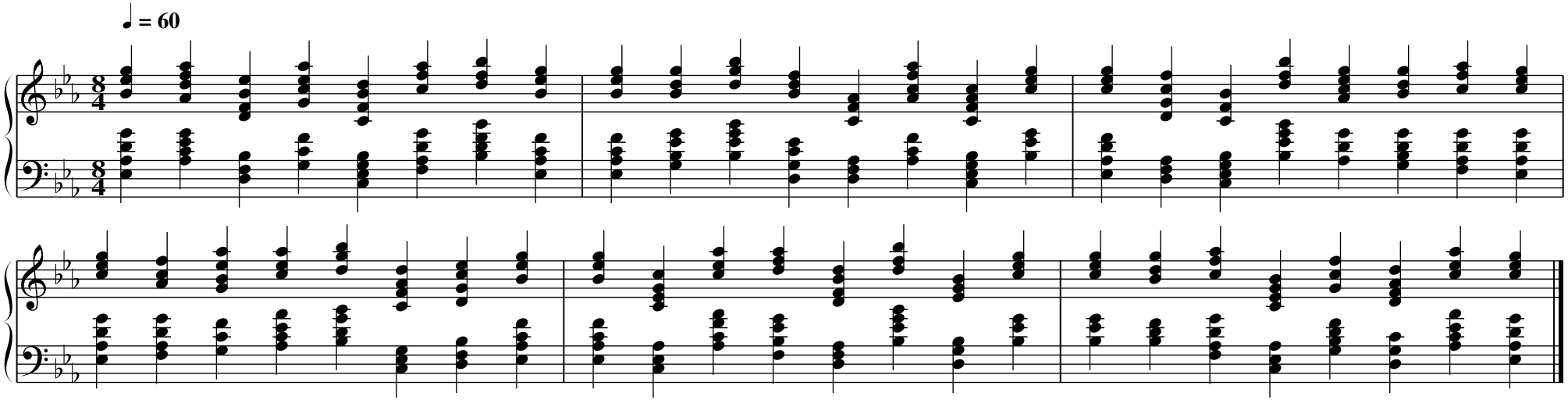

Trefoil in Ab

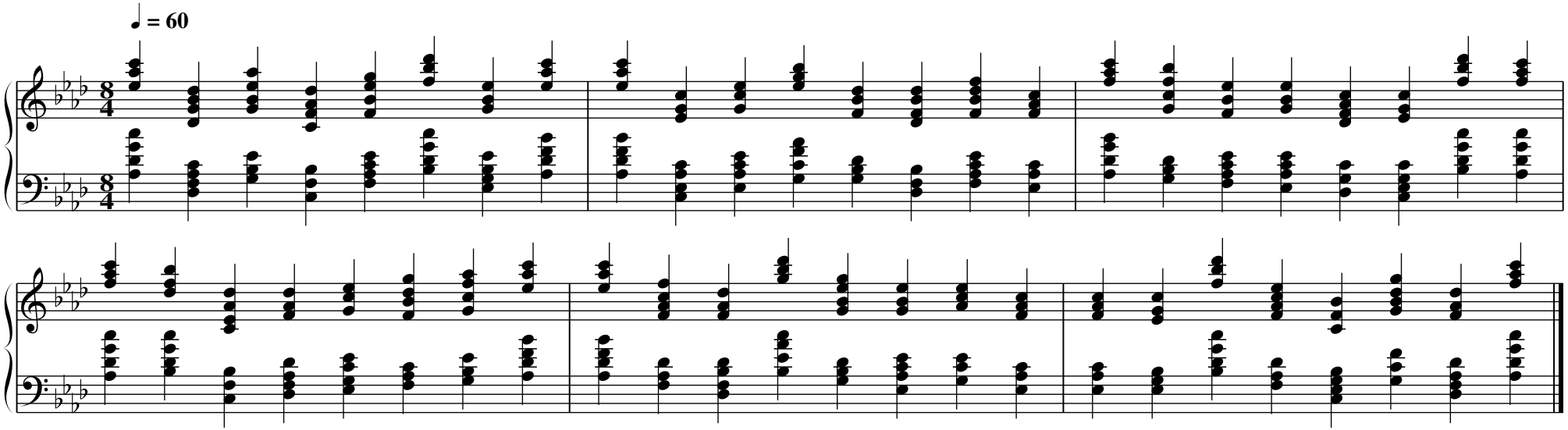

Trefoil in Db

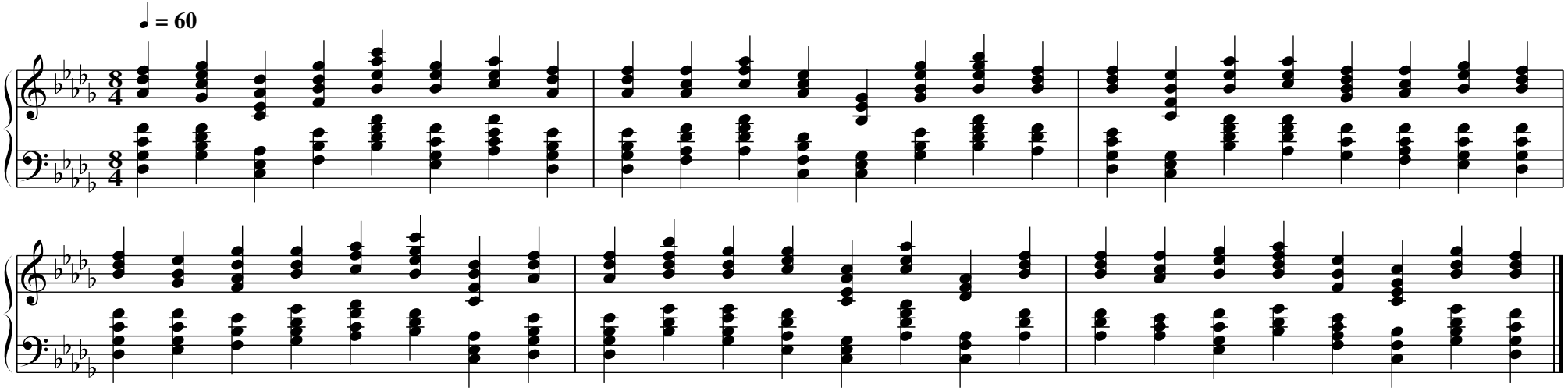

Trefoil in Gb

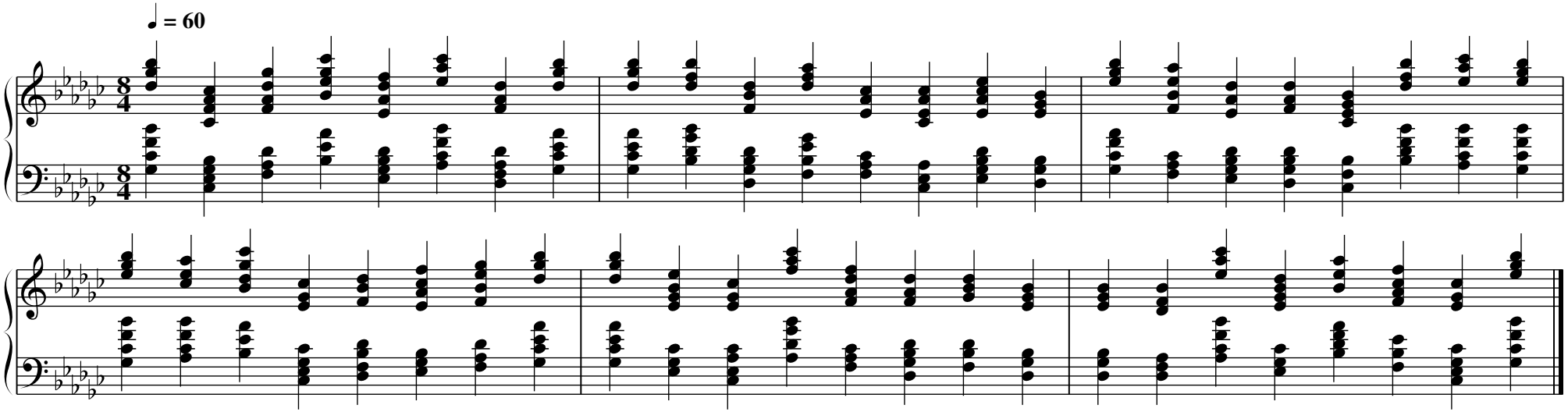

Trefoil in Cb

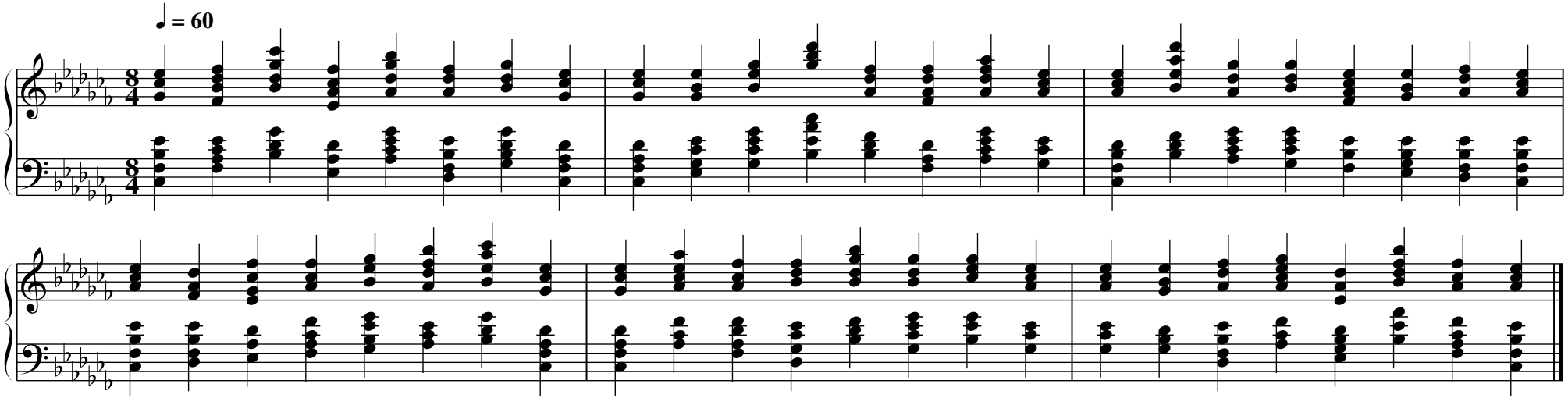

#	Deg	LH	G	RH	Roman LH	Roman RH	E♭ LH	E♭ RH	B♭ LH	B♭ RH	F LH	F RH	C LH	C RH	G LH	G RH	D LH	D RH	A LH	A RH
CCW4																				
1	**I**	333	**1**	32	IVΔs^{2}	I^{2}	EADG	BEG	BEAD	FBD	FBEA	CFA	CFBE	GCE	GCFB	DGB	DGCF	ADF	ADGC	EAC
2	**IV**	222	**0**	322	IVΔ	vii$^{\circ 2}$+8	ACEG	ADFA	EGBD	EACE	BDFA	BEGB	FACE	FBDF	CEGB	CFAC	GBDF	GCEG	DFAC	DGBD
3	**vii°**	23	**1**	233	V^{1}	IΔs2^{3}	DFB	DFBE	ACF	ACFB	EGC	EGCF	BDG	BDGC	FAD	FADG	CEA	CEAD	GBE	GBEA
4	**iii**	33	**0**	323	vis^{2}	IVΔ^{3}	GCF	GCEA	DGC	DGBE	ADG	ADFB	EAD	EACF	BEA	BEGC	FBE	FBDG	CFB	CFAD
5	**vi**	222	**0**	332	vi7	V+2	CEGB	CFBD	GBDF	GCFA	DFAC	DGCE	ACEG	ADGB	EGBD	EADF	BDFA	BEAC	FACE	FBEG
6	**ii**	233	**2**	32	iii7s2^{3}	ii^{2}	FADG	CFA	CEAD	GCE	GBEA	DGB	DFBE	ADF	ACFB	EAC	EGCF	BEG	BDGC	FBD
7	**V**	223	**1**	23	V+8	V^{1}	BDFB	DFB	FACF	ACF	CEGC	EGC	GBDG	BDG	DFAD	FAD	ACEA	CEA	EGBE	GBE
8	**I**	323	**2**	32	ii7^{3}	I^{2}	EACF	BEG	BEGC	FBD	FBDG	CFA	CFAD	GCE	GCEA	DGB	DGBE	ADF	ADFB	EAC
CW3																				
1	**I**	323	**2**	32	ii7^{3}	I^{2}	EACF	BEG	BEGC	FBD	FBDG	CFA	CFAD	GCE	GCEA	DGB	DGBE	ADF	ADFB	EAC
2	**iii**	232	**1**	23	I^{1}+8	iii^{1}	GBEG	BDG	DFBD	FAD	ACFA	CEA	EGCE	GBE	BDGB	DFB	FADF	ACF	CEAC	EGC
3	**V**	322	**1**	32	I^{2}+8	iii^{2}	BEGB	DGB	FBDF	ADF	CFAC	EAC	GCEG	BEG	DGBD	FBD	ADFA	CFA	EACE	GCE
4	**vii°**	332	**3**	22	vi+2	V	DGCE	BDF	ADGB	FAC	EADF	CEG	BEAC	GBD	FBEG	DFA	CFBD	ACE	GCFA	EGB
5	**ii**	22	**1**	32	vii°	ii^{2}	DFA	CFA	ACE	GCE	EGB	DGB	BDF	ADF	FAC	EAC	CEG	BEG	GBD	FBD
6	**IV**	23	**1**	322	ii^{1}	ii^{2}+8	ACF	CFAC	EGC	GCEG	BDG	DGBD	FAD	ADFA	CEA	EACE	GBE	BEGB	DFB	FBDF
7	**vi**	222	**0**	322	vi7	ii^{2}+8	CEGB	CFAC	GBDF	GCEG	DFAC	DGBD	ACEG	ADFA	EGBD	EACE	BDFA	BEGB	FACE	FBDF
8	**I**	32	**2**	22	I^{2}	vi	BEG	CEG	FBD	GBD	CFA	DFA	GCE	ACE	DGB	EGB	ADF	BDF	EAC	FAC
CCW2																				
1	**I**	332	**3**	22	IΔ9s-5	vi	EADF	CEG	BEAC	GBD	FBEG	DFA	CFBD	ACE	GCFA	EGB	DGCE	BDF	ADGB	FAC
2	**vii°**	22	**2**	333	vii°	iii7s^{2}	DFA	DGCF	ACE	ADGC	EGB	EADG	BDF	BEAD	FAC	FBEA	CEG	CFBE	GBD	GCFB
3	**vi**	222	**0**	33	vi7	Vs2^{1}	CEGB	CFB	GBDF	GCF	DFAC	DGC	ACEG	ADG	EGBD	EAD	BDFA	BEA	FACE	FBE
4	**V**	322	**1**	23	I^{2}+8	V^{1}	BEGB	DFB	FBDF	ACF	CFAC	EGC	GCEG	BDG	DGBD	FAD	ADFA	CEA	EACE	GBE
5	**IV**	33	**0**	222	iiis2^{1}	IVΔ	ADG	ACEG	EAD	EGBD	BEA	BDFA	FBE	FACE	CFB	CEGB	GCF	GBDF	DGC	DFAC
6	**iii**	223	**1**	23	iii+8	iii^{1}	GBDG	BDG	DFAD	FAD	ACEA	CEA	EGBE	GBE	BDFB	DFB	FACF	ACF	CEGC	EGC
7	**ii**	233	**2**	32	iii7s2^{3}	ii^{2}	FADG	CFA	CEAD	GCE	GBEA	DGB	DFBE	ADF	ACFB	EAC	EGCF	BEG	BDGC	FBD
8	**I**	333	**2**	22	IVΔs^{2}	vi	EADG	CEG	BEAD	GBD	FBEA	DFA	CFBE	ACE	GCFB	EGB	DGCF	BDF	ADGC	FAC

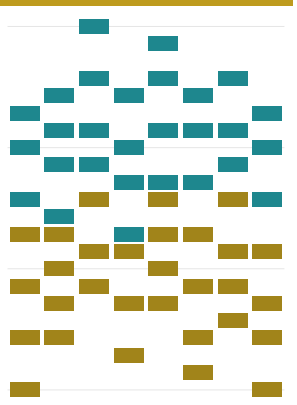

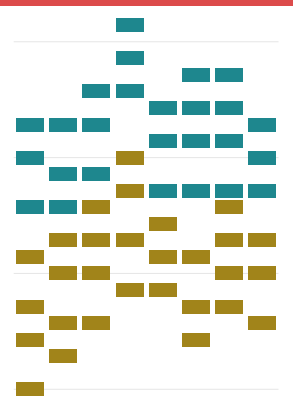

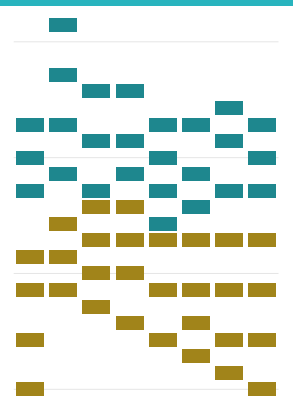
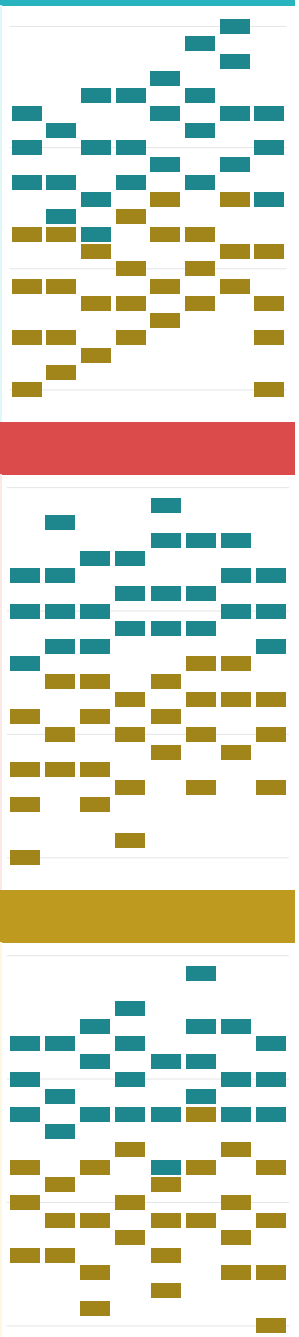
#	Deg	LH	G	RH	Roman LH	Roman RH	E♭ LH	E♭ RH	B♭ LH	B♭ RH	F LH	F RH	C LH	C RH	G LH	G RH	D LH	D RH	A LH	A RH
CW2																				
1	**I**	333	**2**	22	IVΔs^{2}	vi	EADG	CEG	BEAD	GBD	FBEA	DFA	CFBE	ACE	GCFB	EGB	DGCF	BDF	ADGC	FAC
2	**ii**	233	**0**	23	iii7s2^{3}	ii^{1}	FADG	ACF	CEAD	EGC	GBEA	BDG	DFBE	FAD	ACFB	CEA	EGCF	GBE	BDGC	DFB
3	**iii**	33	**0**	233	vis^{2}	Is+3	GCF	GBEA	DGC	DFBE	ADG	ACFB	EAD	EGCF	BEA	BDGC	FBE	FADG	CFB	CEAD
4	**IV**	223	**1**	23	IV+8	IV^{1}	ACEA	CEA	EGBE	GBE	BDFB	DFB	FACF	ACF	CEGC	EGC	GBDG	BDG	DFAD	FAD
5	**V**	232	**1**	32	iii^{1}+8	iii^{2}	BDGB	DGB	FADF	ADF	CEAC	EAC	GBEG	BEG	DFBD	FBD	ACFA	CFA	EGCE	GCE
6	**vi**	22	**2**	323	vi	viiø7^{3}	CEG	CFAD	GBD	GCEA	DFA	DGBE	ACE	ADFB	EGB	EACF	BDF	BEGC	FAC	FBDG
7	**vii°**	23	**1**	332	V^{1}	vi+2	DFB	DGCE	ACF	ADGB	EGC	EADF	BDG	BEAC	FAD	FBEG	CEA	CFBD	GBE	GCFA
8	**I**	323	**2**	32	ii7^{3}	I^{2}	EACF	BEG	BEGC	FBD	FBDG	CFA	CFAD	GCE	GCEA	DGB	DGBE	ADF	ADFB	EAC
CCW3																				
1	**I**	323	**2**	32	ii7^{3}	I^{2}	EACF	BEG	BEGC	FBD	FBDG	CFA	CFAD	GCE	GCEA	DGB	DGBE	ADF	ADFB	EAC
2	**vi**	23	**1**	223	IV^{1}	vi+8	CEA	CEGC	GBE	GBDG	DFB	DFAD	ACF	ACEA	EGC	EGBE	BDG	BDFB	FAD	FACF
3	**IV**	232	**1**	23	ii^{1}+8	IV^{1}	ACFA	CEA	EGCE	GBE	BDGB	DFB	FADF	ACF	CEAC	EGC	GBEG	BDG	DFBD	FAD
4	**ii**	332	**3**	22	I+2	vii°	FBEG	DFA	CFBD	ACE	GCFA	EGB	DGCE	BDF	ADGB	FAC	EADF	CEG	BEAC	GBD
5	**vii°**	22	**2**	232	vii°	V^{1}+8	DFA	DFBD	ACE	ACFA	EGB	EGCE	BDF	BDGB	FAC	FADF	CEG	CEAC	GBD	GBEG
6	**V**	322	**1**	23	I^{2}+8	V^{1}	BEGB	DFB	FBDF	ACF	CFAC	EGC	GCEG	BDG	DGBD	FAD	ADFA	CEA	EACE	GBE
7	**iii**	32	**2**	22	iii^{2}	I	DGB	EGB	ADF	BDF	EAC	FAC	BEG	CEG	FBD	GBD	CFA	DFA	GCE	ACE
8	**I**	32	**2**	22	I^{2}	vi	BEG	CEG	FBD	GBD	CFA	DFA	GCE	ACE	DGB	EGB	ADF	BDF	EAC	FAC
CW4																				
1	**I**	32	**2**	22	I^{2}	vi	BEG	CEG	FBD	GBD	CFA	DFA	GCE	ACE	DGB	EGB	ADF	BDF	EAC	FAC
2	**V**	22	**2**	23	V	iii^{1}	BDF	BDG	FAC	FAD	CEG	CEA	GBD	GBE	DFA	DFB	ACE	ACF	EGB	EGC
3	**ii**	233	**2**	32	iii7s2^{3}	ii^{2}	FADG	CFA	CEAD	GCE	GBEA	DGB	DFBE	ADF	ACFB	EAC	EGCF	BEG	BDGC	FBD
4	**vi**	23	**1**	222	IV^{1}	vi7	CEA	CEGB	GBE	GBDF	DFB	DFAC	ACF	ACEG	EGC	EGBD	BDG	BDFA	FAD	FACE
5	**iii**	222	**0**	33	iii7	vis^{2}	GBDF	GCF	DFAC	DGC	ACEG	ADG	EGBD	EAD	BDFA	BEA	FACE	FBE	CEGB	CFB
6	**vii°**	33	**0**	223	iiis^{2}	vii°+8	DGC	DFAD	ADG	ACEA	EAD	EGBE	BEA	BDFB	FBE	FACF	CFB	CEGC	GCF	GBDG
7	**IV**	223	**1**	23	IV+8	IV^{1}	ACEA	CEA	EGBE	GBE	BDFB	DFB	FACF	ACF	CEGC	EGC	GBDG	BDG	DFAD	FAD
8	**I**	333	**2**	22	IVΔs^{2}	vi	EADG	CEG	BEAD	GBD	FBEA	DFA	CFBE	ACE	GCFB	EGB	DGCF	BDF	ADGC	FAC