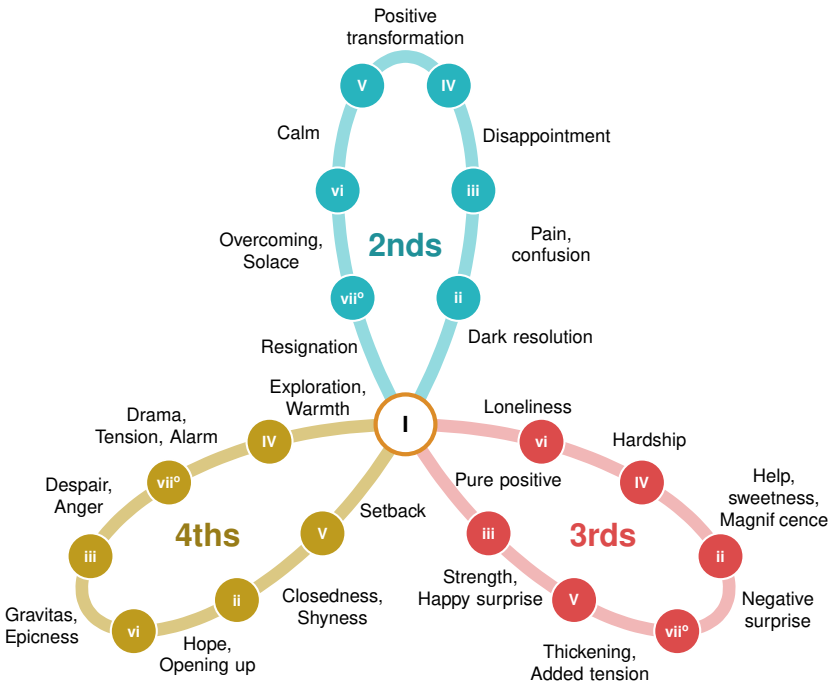

Trefoil Drill

The trefoil voicing system uses 48 asymmetric LH/RH chord pairs covering all 12 finger patterns across 6 sections.

Traversal: CCW4 → CW3 → CCW2 → CW2 → CCW3 → CW4

Leaves:

- **2nds** — stepwise motion
- **3rds** — skip motion
- **4ths** — circle of fifths

Time: 8/4 = 8 chords per measure, one section per bar. Set levers for your key, then play — no accidentals.

Keys: E♭, B♭, F, C, G, D, A

Trefoil in C

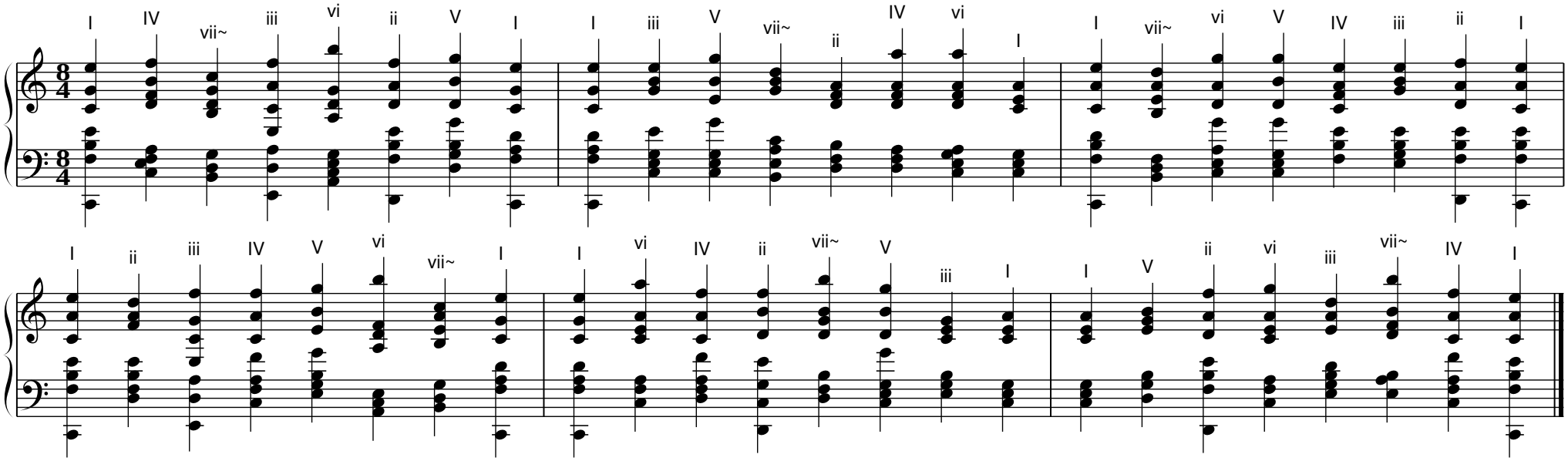
I IV vii~ iii vi ii V I
I iii V vii~ ii IV vi I
I vii~ vi V IV iii ii I
I ii iii IV V vi vii~ I
I vi IV ii vii~ V iii I
I V ii vi iii vii~ IV I

Trefoil in G

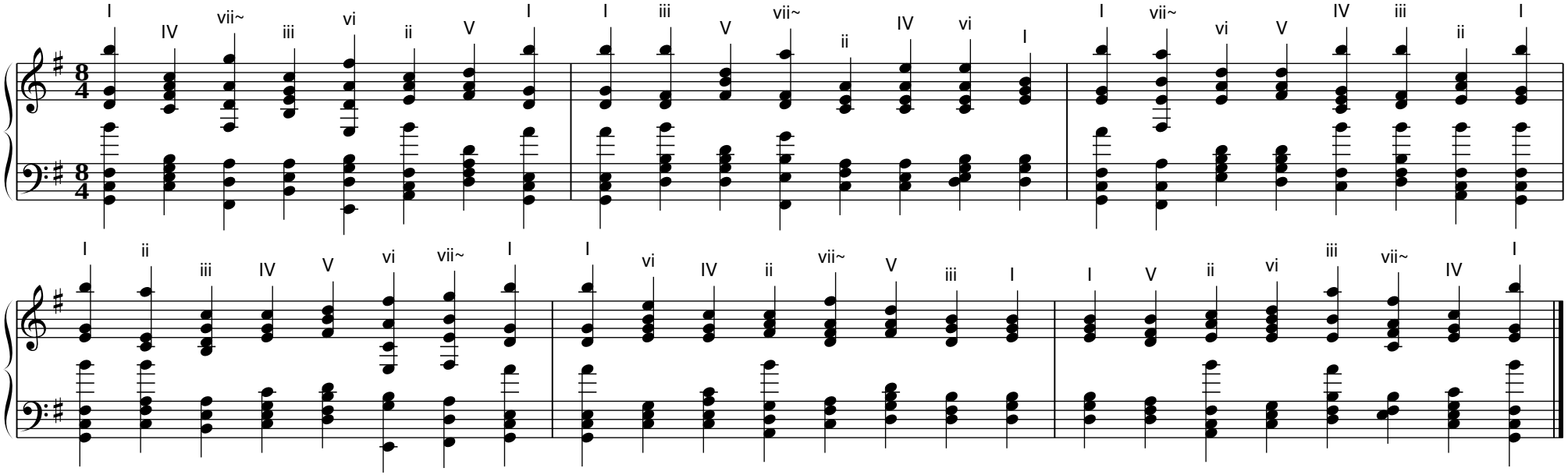

Trefoil in D

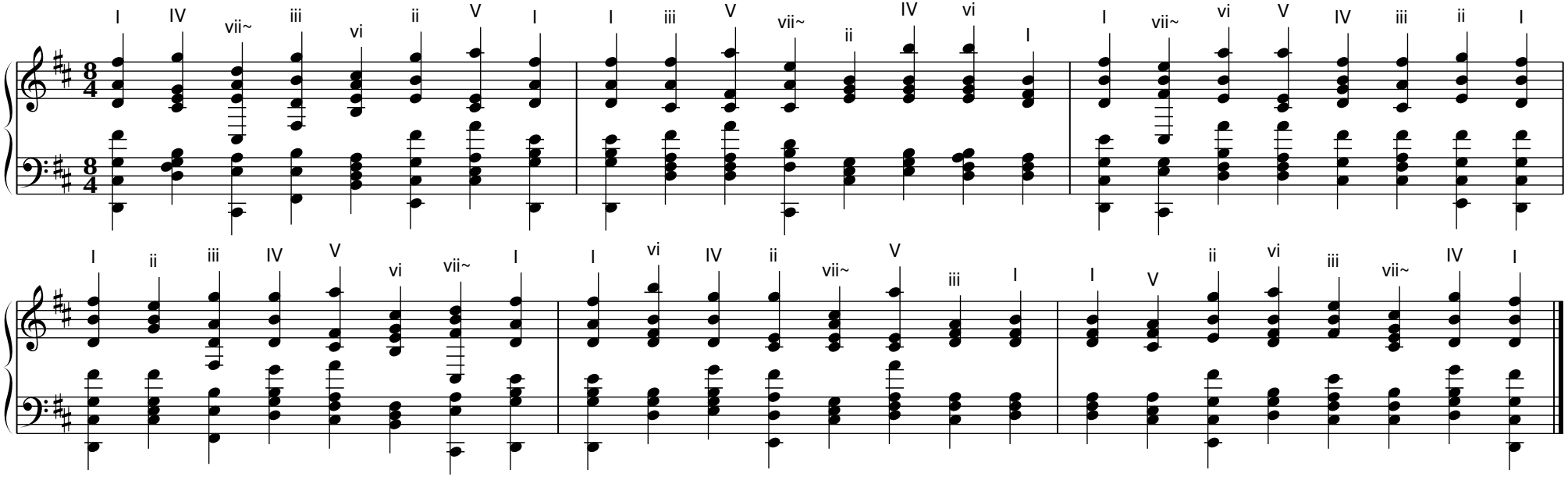

Trefoil in A

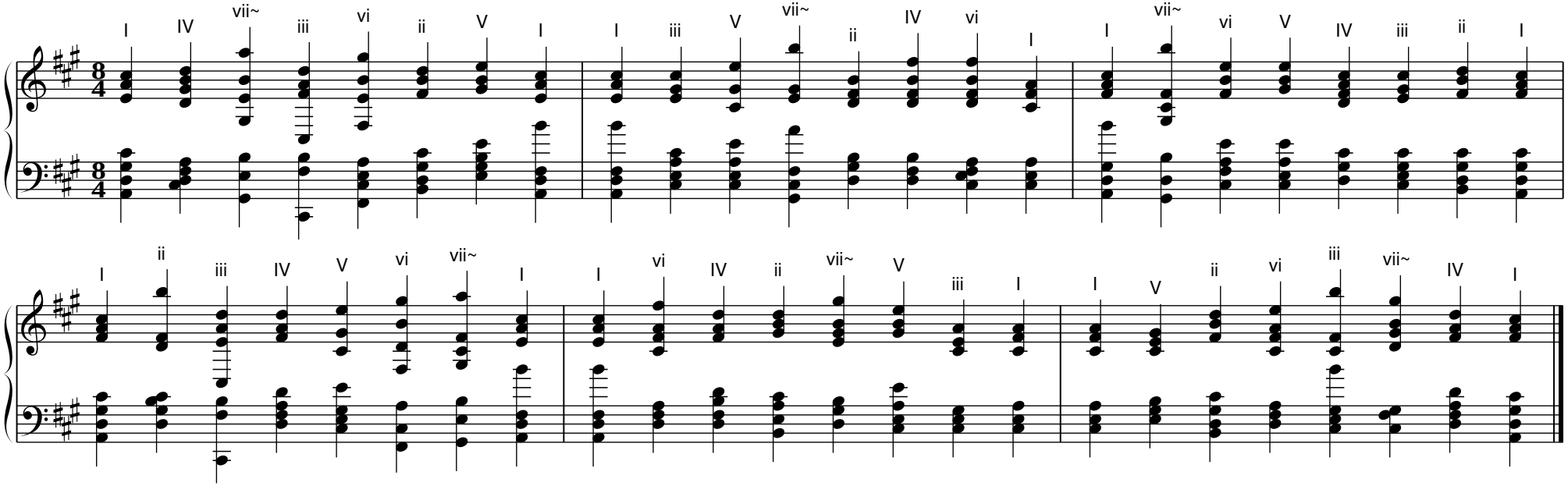

Trefoil in E

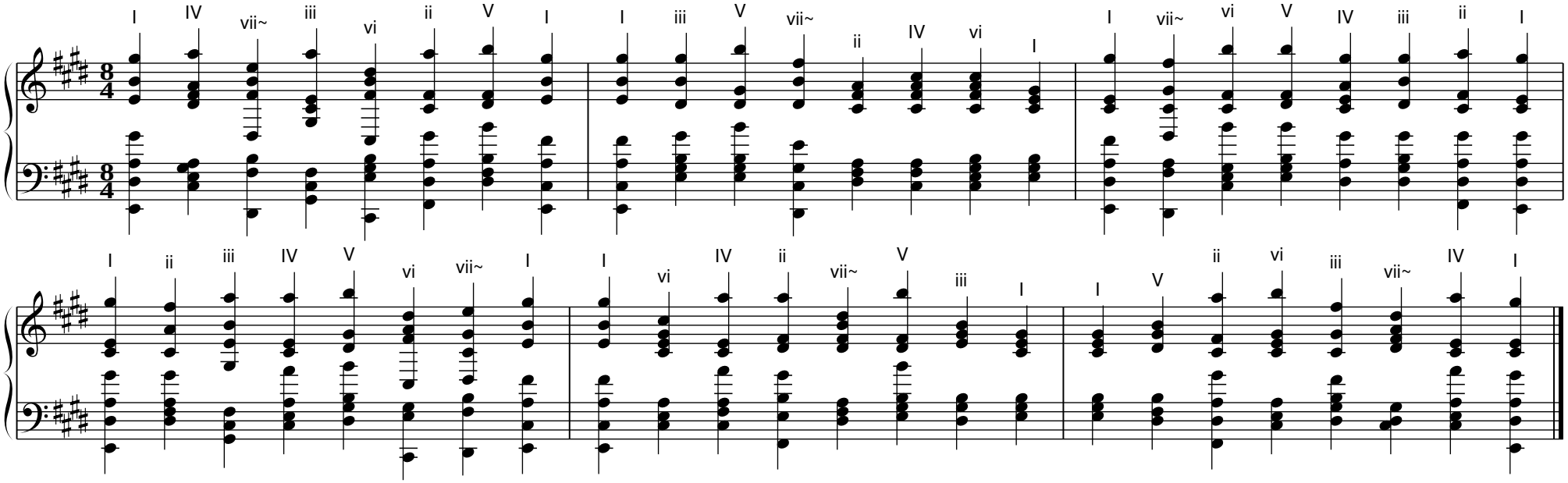

Trefoil in B

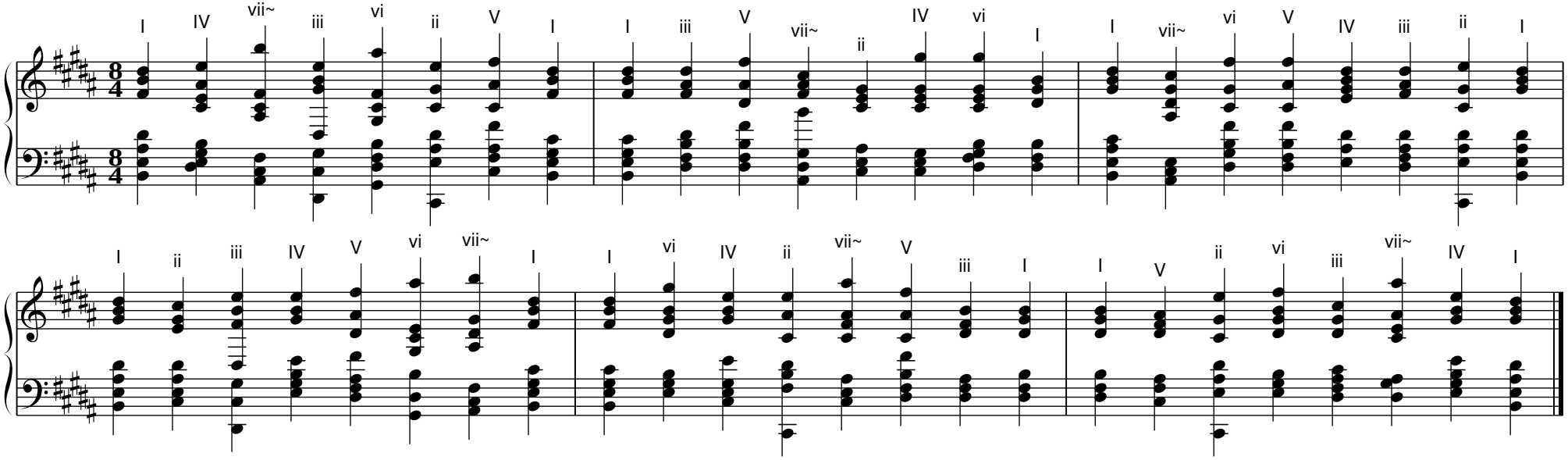

Trefoil in F#

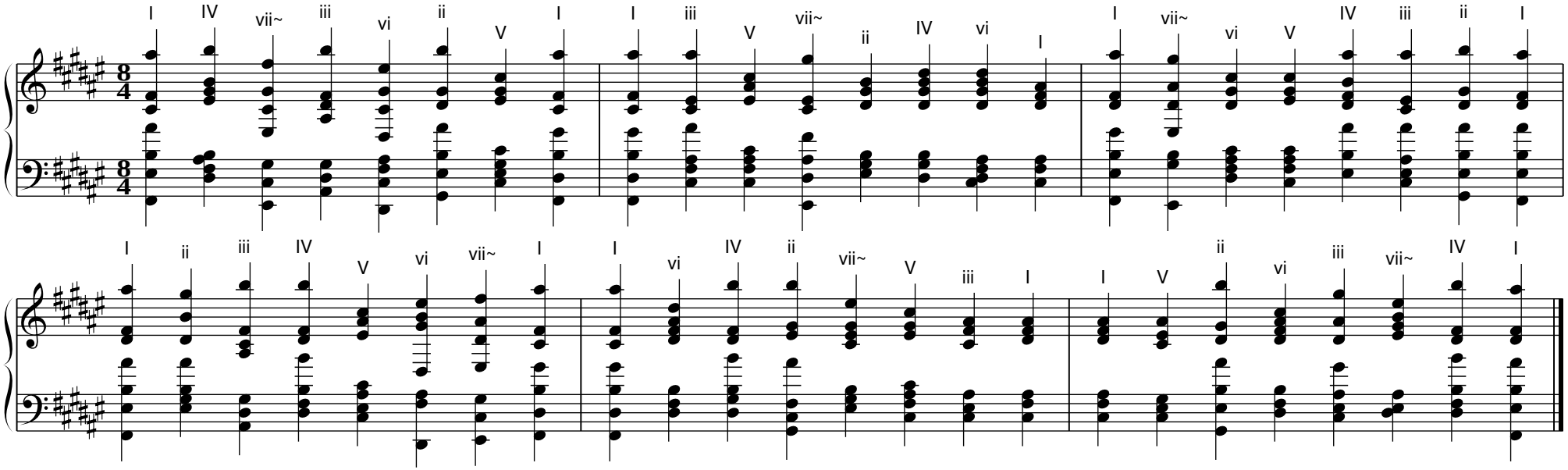

Trefoil in C#

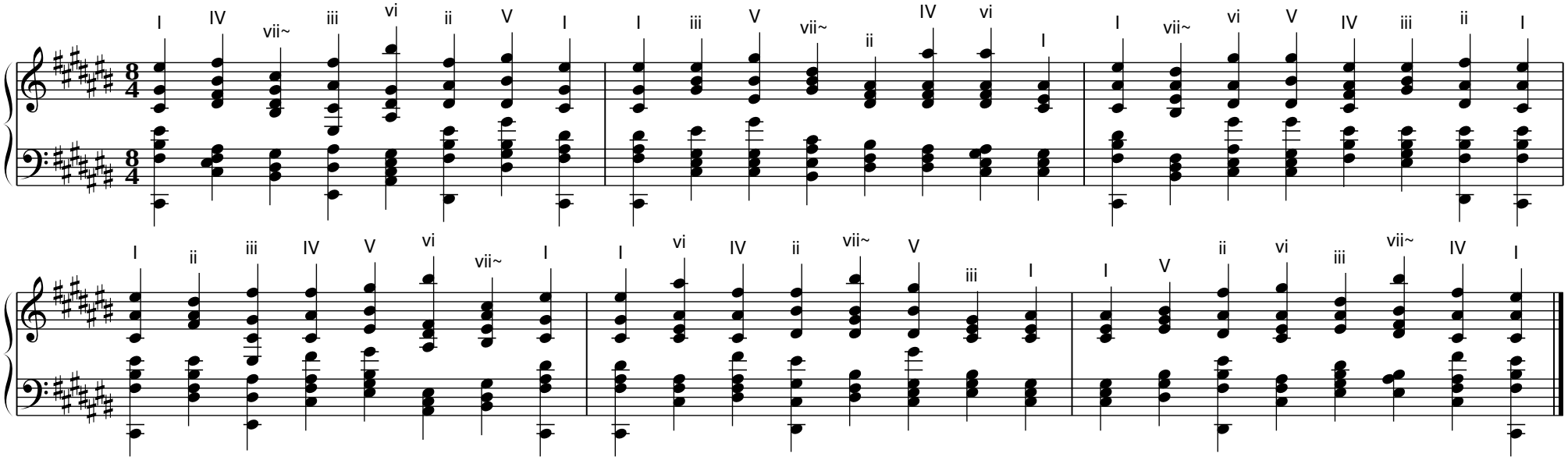

Trefoil in F

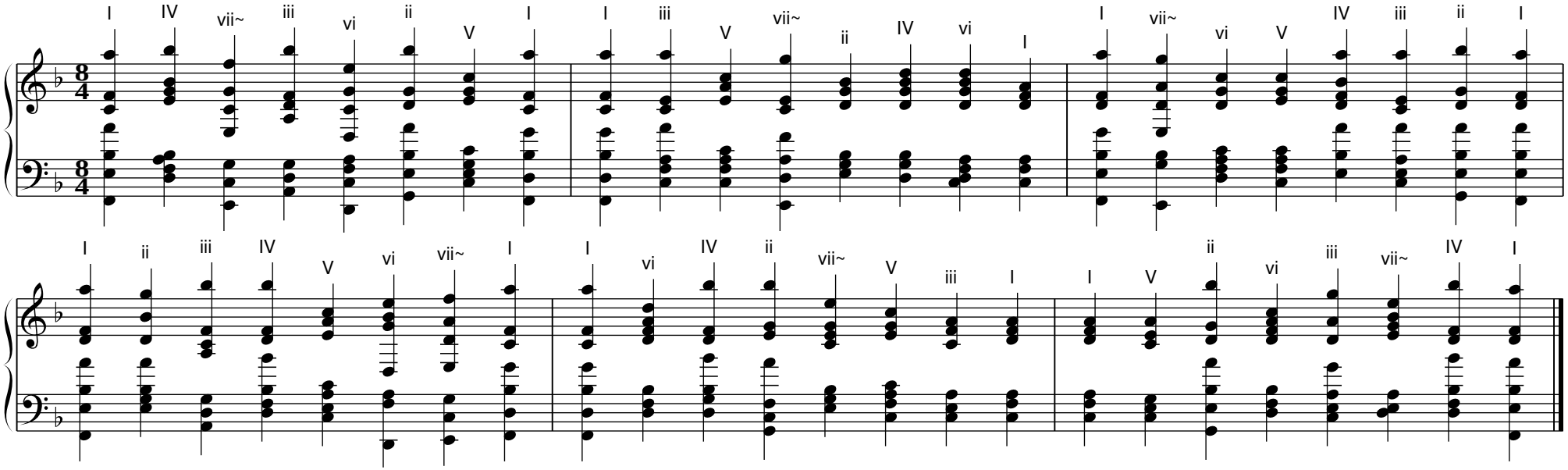

Trefoil in Bb

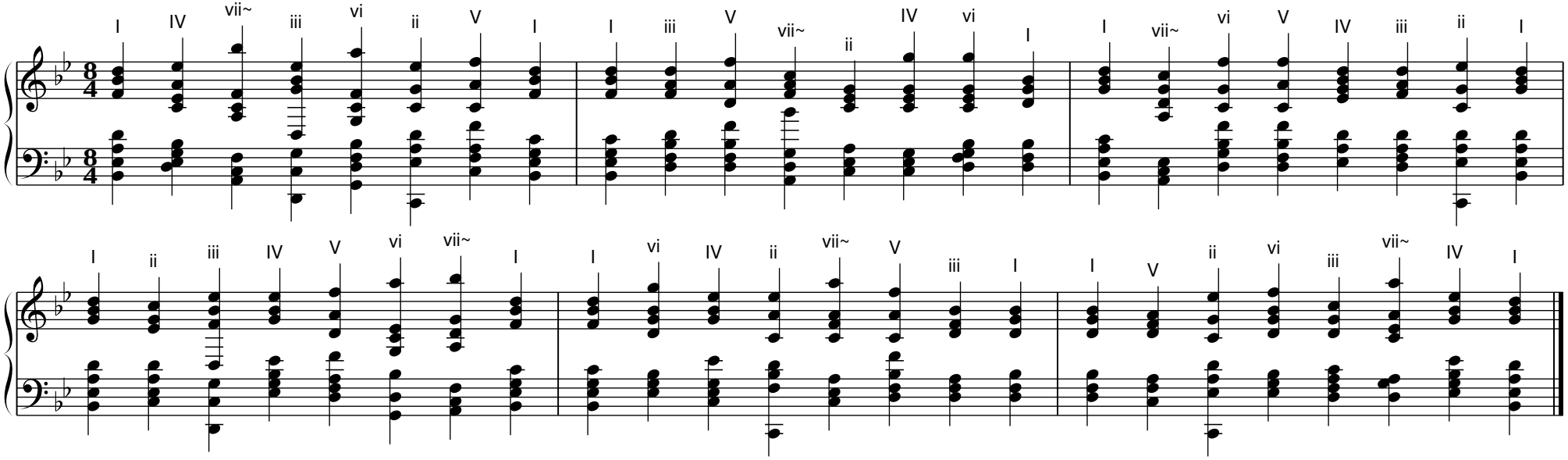

Trefoil in Eb

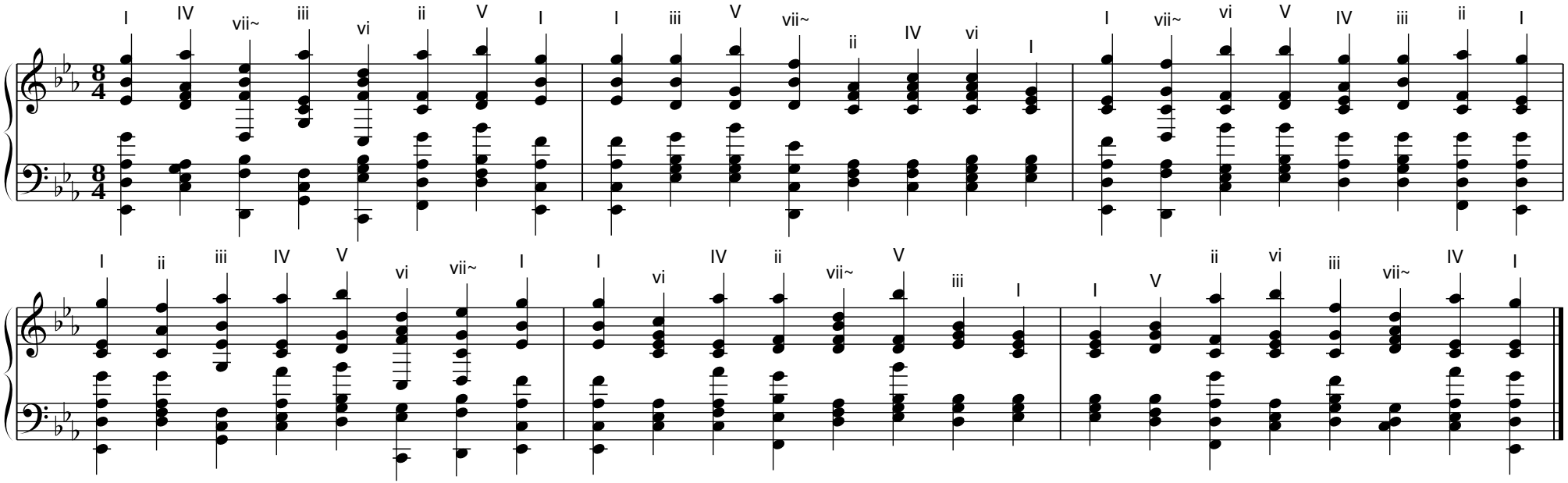

Trefoil in Ab

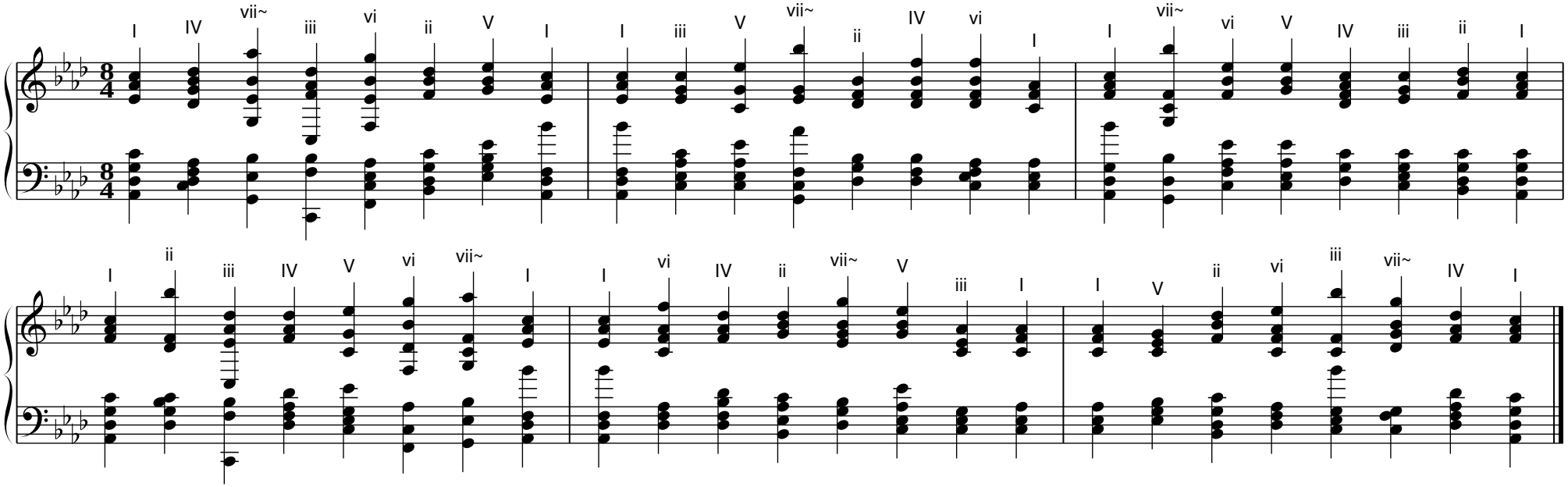

Trefoil in Db

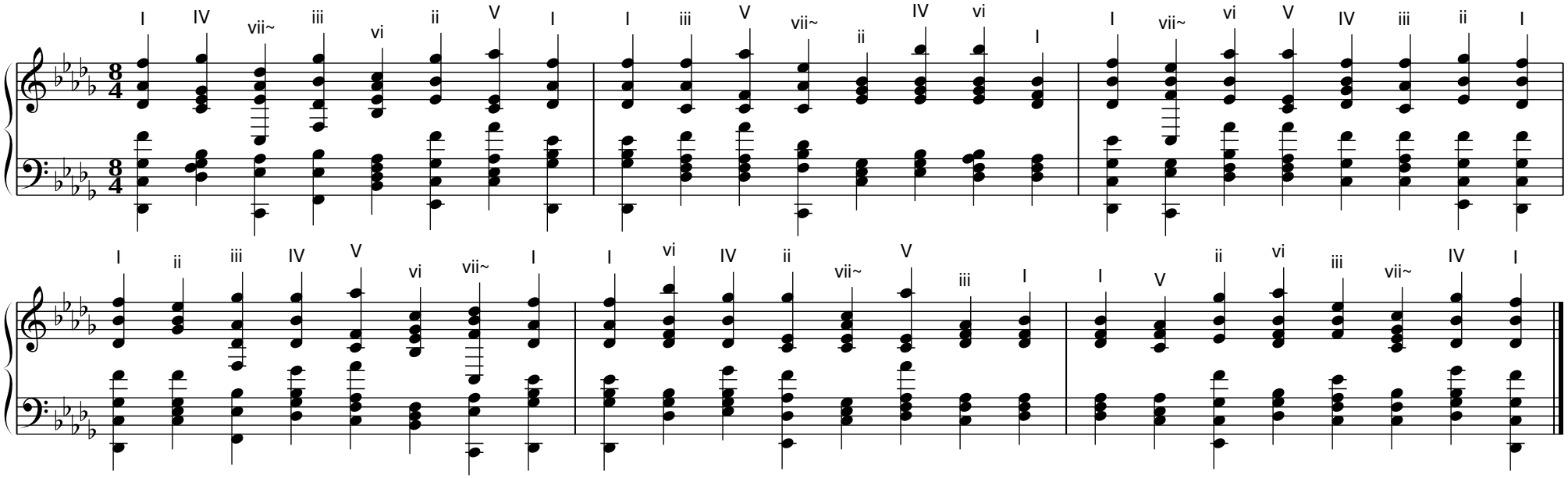

Trefoil in Gb

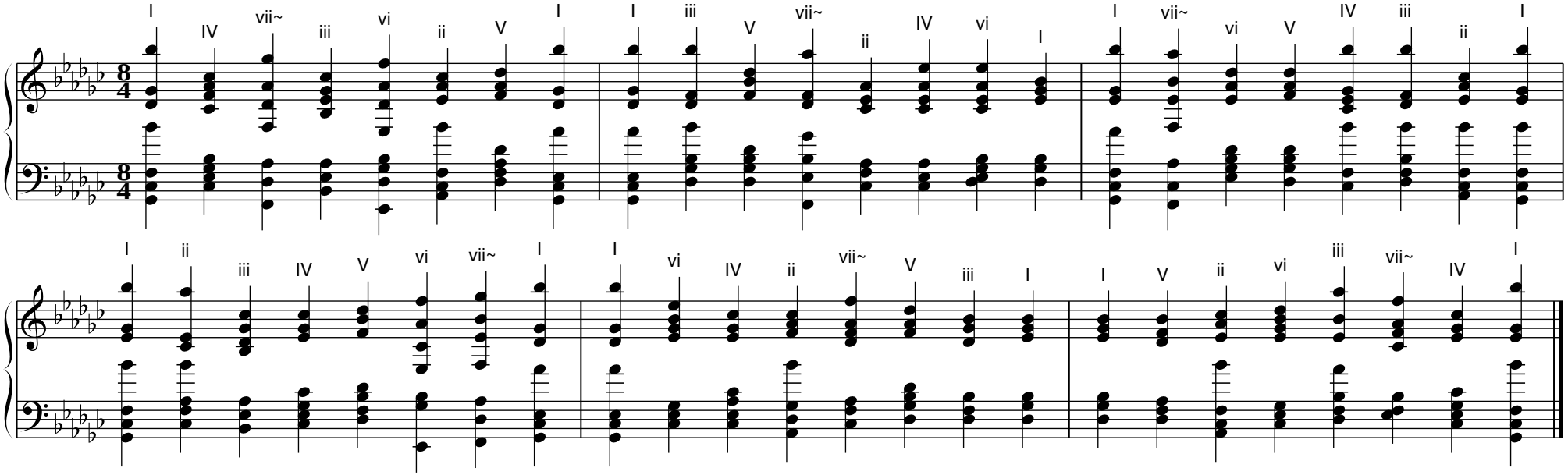

Trefoil in Cb

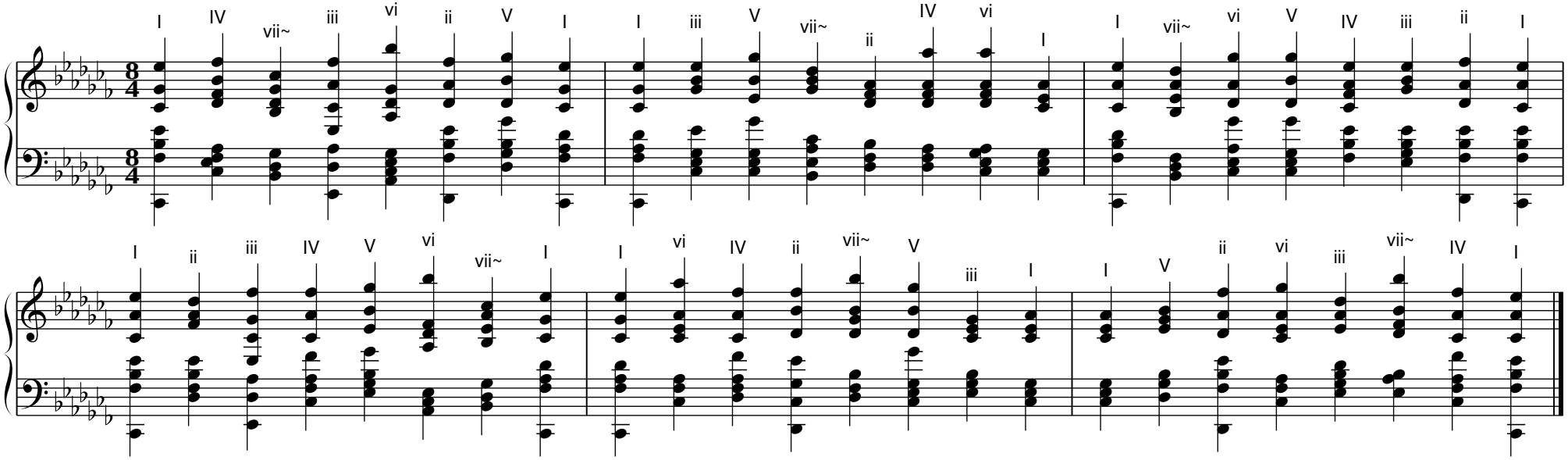

Deg	LH	G	RH	Roman	C	G	D	A	E	B	F#	C#
CCW4												
I	333	**1**	32	IVΔs^2 I^2	C,F,B,E Gce	G,C,F,B Dgb	D,G,C,F Adf	A,D,G,C Eac	E,A,D,G Beg	B,E,A,D Fbd	F,B,E,A Cfa	C,F,B,E Gce
IV	222	**0**	322	IVΔ vii$^{\circ 2}$+8	F,A,CE FBdf	C,E,GB CFac	G,B,DF GCeg	D,F,AC DGbd	A,C,EG ADfa	E,G,BD EAce	B,D,FA BEgb	F,A,CE FBdf
vii^o	23	**1**	233	V^1 IΔs2^3	B,DG Bdgc'	F,AD Fadg'	C,EA Cead'	G,BE Gbea'	D,FB Dfbe'	A,CF Acfb'	E,GC Egcf'	B,DG Bdgc'
iii	33	**0**	323	vis^2 IVΔ^3	E,A,D EAcf	B,E,A BEgc	F,B,E FBdg	C,F,B CFad	G,C,F GCea	D,G,C DGbe	A,D,G ADfb	E,A,D EAcf
vi	222	**0**	332	vi7 V+2	A,CEG Adgb	E,GBD Eadf	B,DFA Beac	F,ACE Fbeg	C,EGB Cfbd	G,BDF Gcfa	D,FAC Dgce	A,CEG Adgb
ii	233	**2**	32	iii7s2^3 ii^2	D,F,B,E Adf	A,C,F,B Eac	E,G,C,F Beg	B,D,G,C Fbd	F,A,D,G Cfa	C,E,A,D Gce	G,B,E,A Dgb	D,F,B,E Adf
V	223	**1**	23	V+8 V^1	G,B,DG Bdg	D,F,AD Fad	A,C,EA Cea	E,G,BE Gbe	B,D,FB Dfb	F,A,CF Acf	C,E,GC Egc	G,B,DG Bdg
I	323	**2**	32	ii7^3 I^2	C,F,A,D Gce	G,C,E,A Dgb	D,G,B,E Adf	A,D,F,B Eac	E,A,C,F Beg	B,E,G,C Fbd	F,B,D,G Cfa	C,F,A,D Gce
CW3												
I	323	**2**	32	ii7^3 I^2	C,F,A,D Gce	G,C,E,A Dgb	D,G,B,E Adf	A,D,F,B Eac	E,A,C,F Beg	B,E,G,C Fbd	F,B,D,G Cfa	C,F,A,D Gce
iii	232	**1**	23	I^1+8 iii^1	E,G,CE GBe	B,D,GB DFb	F,A,DF ACf	C,E,AC EGc	G,B,EG BDg	D,F,BD FAd	A,C,FA CEa	E,G,CE GBe
V	322	**1**	32	I^2+8 iii^2	G,CEG Beg	D,GBD Fbd	A,DFA Cfa	E,ACE Gce	B,EGB Dgb	F,BDF Adf	C,FAC Eac	G,CEG Beg
vii^o	332	**3**	22	vi+2 V	B,EAc gbd'	F,BEg dfa'	C,FBd ace'	G,CFa egb'	D,GCe bdf'	A,DGb fac'	E,ADf ceg'	B,EAc gbd'
ii	22	**1**	32	vii$^\circ$ ii^2	B,DF Adf	F,AC Eac	C,EG Beg	G,BD Fbd	D,FA Cfa	A,CE Gce	E,GB Dgb	B,DF Adf
IV	23	**1**	322	ii^1 ii^2+8	F,A,D Adfa	C,E,A Eace	G,B,E Begb	D,F,B Fbdf	A,C,F Cfac	E,G,C Gceg	B,D,G Dgbd	F,A,D Adfa
vi	222	**0**	322	vi7 ii^2+8	A,CEG Adfa	E,GBD Eace	B,DFA Begb	F,ACE Fbdf	C,EGB Cfac	G,BDF Gceg	D,FAC Dgbd	A,CEG Adfa
I	32	**2**	22	I^2 vi	G,CE Ace	D,GB Egb	A,DF Bdf	E,AC Fac	B,EG Ceg	F,BD Gbd	C,FA Dfa	G,CE Ace
CCW2												
I	332	**3**	22	IΔ9s-5 vi	C,F,B,D Ace	G,C,F,A Egb	D,G,C,E Bdf	A,D,G,B Fac	E,A,D,F Ceg	B,E,A,C Gbd	F,B,E,G Dfa	C,F,B,D Ace
vii^o	22	**2**	333	vii$^\circ$ iii7s^2	B,DF Bead'	F,AC Fbea'	C,EG Cfbe'	G,BD Gcfb'	D,FA Dgcf'	A,CE Adgc'	E,GB Eadg'	B,DF Bead'
vi	222	**0**	33	vi7 Vs2^1	A,CEG Adg	E,GBD Ead	B,DFA Bea	F,ACE Fbe	C,EGB Cfb	G,BDF Gcf	D,FAC Dgc	A,CEG Adg
V	322	**1**	23	I^2+8 V^1	G,CEG Bdg	D,GBD Fad	A,DFA Cea	E,ACE Gbe	B,EGB Dfb	F,BDF Acf	C,FAC Egc	G,CEG Bdg
IV	33	**0**	222	iiis2^1 IVΔ	F,B,E FAce	C,F,B CEgb	G,C,F GBdf	D,G,C DFac	A,D,G ACeg	E,A,D EGbd	B,E,A BDfa	F,B,E FAce
iii	223	**1**	23	iii+8 iii^1	E,G,B,E GBe	B,D,F,B DFb	F,A,C,F ACf	C,E,G,C EGc	G,B,D,G BDg	D,F,A,D FAd	A,C,E,A CEa	E,G,B,E GBe
ii	233	**2**	32	iii7s2^3 ii^2	D,F,B,E Adf	A,C,F,B Eac	E,G,C,F Beg	B,D,G,C Fbd	F,A,D,G Cfa	C,E,A,D Gce	G,B,E,A Dgb	D,F,B,E Adf
I	333	**2**	22	IVΔs^2 vi	C,F,B,E Ace	G,C,F,B Egb	D,G,C,F Bdf	A,D,G,C Fac	E,A,D,G Ceg	B,E,A,D Gbd	F,B,E,A Dfa	C,F,B,E Ace

Deg	LH	G	RH	Roman	C	G	D	A	E	B	F#	C#
CW2												
I	333	**2**	22	IVΔs^{2} vi	C,F,B,E Ace	G,C,F,B Egb	D,G,C,F Bdf	A,D,G,C Fac	E,A,D,G Ceg	B,E,A,D Gbd	F,B,E,A Dfa	C,F,B,E Ace
ii	233	**0**	23	iii7s2^{3} ii^{1}	D,F,B,E FAd	A,C,F,B CEa	E,G,C,F GBe	B,D,G,C DFb	F,A,D,G ACf	C,E,A,D EGc	G,B,E,A BDg	D,F,B,E FAd
iii	33	**0**	233	vis^{2} Is+3	E,A,D EGcf	B,E,A BDgc	F,B,E FAdg	C,F,B CEad	G,C,F GBea	D,G,C DFbe	A,D,G ACfb	E,A,D EGcf
IV	223	**1**	23	IV+8 IV^{1}	F,A,CF Acf	C,E,GC Egc	G,B,DG Bdg	D,F,AD Fad	A,C,EA Cea	E,G,BE Gbe	B,D,FB Dfb	F,A,CF Acf
V	232	**1**	32	iii^{1}+8 iii^{2}	G,B,EG Beg	D,F,BD Fbd	A,C,FA Cfa	E,G,CE Gce	B,D,GB Dgb	F,A,DF Adf	C,E,AC Eac	G,B,EG Beg
vi	22	**2**	323	vi viiø7^{3}	A,CE Adfb	E,GB Eacf	B,DF Begc	F,AC Fbdg	C,EG Cfad	G,BD Gcea	D,FA Dgbe	A,CE Adfb
vii°	23	**1**	332	V^{1} vi+2	B,DG Beac'	F,AD Fbeg'	C,EA Cfbd'	G,BE Gcfa'	D,FB Dgce'	A,CF Adgb'	E,GC Eadf'	B,DG Beac'
I	323	**2**	32	ii7^{3} I^{2}	C,F,A,D Gce	G,C,E,A Dgb	D,G,B,E Adf	A,D,F,B Eac	E,A,C,F Beg	B,E,G,C Fbd	F,B,D,G Cfa	C,F,A,D Gce
CCW3												
I	323	**2**	32	ii7^{3} I^{2}	C,F,A,D Gce	G,C,E,A Dgb	D,G,B,E Adf	A,D,F,B Eac	E,A,C,F Beg	B,E,G,C Fbd	F,B,D,G Cfa	C,F,A,D Gce
vi	23	**1**	223	IV^{1} vi+8	A,CF Acea	E,GC Egbe	B,DG Bdfb	F,AD Facf	C,EA Cegc	G,BE Gbdg	D,FB Dfad	A,CF Acea
IV	232	**1**	23	ii^{1}+8 IV^{1}	F,A,DF Acf	C,E,AC Egc	G,B,EG Bdg	D,F,BD Fad	A,C,FA Cea	E,G,CE Gbe	B,D,GB Dfb	F,A,DF Acf
ii	332	**3**	22	I+2 vii°	D,G,CE Bdf	A,D,GB Fac	E,A,DF Ceg	B,E,AC Gbd	F,B,EG Dfa	C,F,BD Ace	G,C,FA Egb	D,G,CE Bdf
vii°	22	**2**	232	vii° V^{1}+8	B,DF Bdgb	F,AC Fadf	C,EG Ceac	G,BD Gbeg	D,FA Dfbd	A,CE Acfa	E,GB Egce	B,DF Bdgb
V	322	**1**	23	I^{2}+8 V^{1}	G,CEG Bdg	D,GBD Fad	A,DFA Cea	E,ACE Gbe	B,EGB Dfb	F,BDF Acf	C,FAC Egc	G,CEG Bdg
iii	32	**2**	22	iii^{2} I	B,EG ceg	F,BD gbd	C,FA dfa	G,CE ace	D,GB egb	A,DF bdf	E,AC fac	B,EG ceg
I	32	**2**	22	I^{2} vi	G,CE Ace	D,GB Egb	A,DF Bdf	E,AC Fac	B,EG Ceg	F,BD Gbd	C,FA Dfa	G,CE Ace
CW4												
I	32	**2**	22	I^{2} vi	G,CE Ace	D,GB Egb	A,DF Bdf	E,AC Fac	B,EG Ceg	F,BD Gbd	C,FA Dfa	G,CE Ace
V	22	**2**	23	V iii^{1}	G,B,D GBe	D,F,A DFb	A,C,E ACf	E,G,B EGc	B,D,F BDg	F,A,C FAd	C,E,G CEa	G,B,D GBe
ii	233	**2**	32	iii7s2^{3} ii^{2}	D,F,B,E Adf	A,C,F,B Eac	E,G,C,F Beg	B,D,G,C Fbd	F,A,D,G Cfa	C,E,A,D Gce	G,B,E,A Dgb	D,F,B,E Adf
vi	23	**1**	222	IV^{1} vi7	A,CF Aceg	E,GC Egbd	B,DG Bdfa	F,AD Face	C,EA Cegb	G,BE Gbdf	D,FB Dfac	A,CF Aceg
iii	222	**0**	33	iii7 vis^{2}	E,G,B,D EAd	B,D,F,A BEa	F,A,C,E FBe	C,E,G,B CFb	G,B,D,F GCf	D,F,A,C DGc	A,C,E,G ADg	E,G,B,D EAd
vii°	33	**0**	223	iiis^{2} vii°+8	B,EA Bdfb	F,BE Facf	C,FB Cegc	G,CF Gbdg	D,GC Dfad	A,DG Acea	E,AD Egbe	B,EA Bdfb
IV	223	**1**	23	IV+8 IV^{1}	F,A,CF Acf	C,E,GC Egc	G,B,DG Bdg	D,F,AD Fad	A,C,EA Cea	E,G,BE Gbe	B,D,FB Dfb	F,A,CF Acf
I	333	**2**	22	IVΔs^{2} vi	C,F,B,E Ace	G,C,F,B Egb	D,G,C,F Bdf	A,D,G,C Fac	E,A,D,G Ceg	B,E,A,D Gbd	F,B,E,A Dfa	C,F,B,E Ace

Deg	LH	G	RH	Roman	C	F	B♭	E♭	A♭	D♭	G♭	C♭
CCW4												
I	333	**1**	32	IVΔs^2 I^2	C,F,B,E Gce	F,B,E,A Cfa	B,E,A,D Fbd	E,A,D,G Beg	A,D,G,C Eac	D,G,C,F Adf	G,C,F,B Dgb	C,F,B,E Gce
IV	222	**0**	322	IVΔ vii^{o2}+8	F,A,CE FBdf	B,D,FA BEgb	E,G,BD EAce	A,C,EG ADfa	D,F,AC DGbd	G,B,DF GCeg	C,E,GB CFac	F,A,CE FBdf
vii^o	23	**1**	233	V^1 IΔs2^3	B,DG Bdgc'	E,GC Egcf'	A,CF Acfb'	D,FB Dfbe'	G,BE Gbea'	C,EA Cead'	F,AD Fadg'	B,DG Bdgc'
iii	33	**0**	323	vis^2 IVΔ^3	E,A,D EAcf	A,D,G ADfb	D,G,C DGbe	G,C,F GCea	C,F,B CFad	F,B,E FBdg	B,E,A BEgc	E,A,D EAcf
vi	222	**0**	332	vi7 V+2	A,CEG Adgb	D,FAC Dgce	G,BDF Gcfa	C,EGB Cfbd	F,ACE Fbeg	B,DFA Beac	E,GBD Eadf	A,CEG Adgb
ii	233	**2**	32	iii7s2^3 ii^2	D,F,B,E Adf	G,B,E,A Dgb	C,E,A,D Gce	F,A,D,G Cfa	B,D,G,C Fbd	E,G,C,F Beg	A,C,F,B Eac	D,F,B,E Adf
V	223	**1**	23	V+8 V^1	G,B,DG Bdg	C,E,GC Egc	F,A,CF Acf	B,D,FB Dfb	E,G,BE Gbe	A,C,EA Cea	D,F,AD Fad	G,B,DG Bdg
I	323	**2**	32	ii7^3 I^2	C,F,A,D Gce	F,B,D,G Cfa	B,E,G,C Fbd	E,A,C,F Beg	A,D,F,B Eac	D,G,B,E Adf	G,C,E,A Dgb	C,F,A,D Gce
CW3												
I	323	**2**	32	ii7^3 I^2	C,F,A,D Gce	F,B,D,G Cfa	B,E,G,C Fbd	E,A,C,F Beg	A,D,F,B Eac	D,G,B,E Adf	G,C,E,A Dgb	C,F,A,D Gce
iii	232	**1**	23	I^1+8 iii^1	E,G,CE GBe	A,C,FA CEa	D,F,BD FAd	G,B,EG BDg	C,E,AC EGc	F,A,DF ACf	B,D,GB DFb	E,G,CE GBe
V	322	**1**	32	I^2+8 iii^2	G,CEG Beg	C,FAC Eac	F,BDF Adf	B,EGB Dgb	E,ACE Gce	A,DFA Cfa	D,GBD Fbd	G,CEG Beg
vii^o	332	**3**	22	vi+2 V	B,EAc gbd'	E,ADf ceg'	A,DGb fac'	D,GCe bdf'	G,CFa egb'	C,FBd ace'	F,BEg dfa'	B,EAc gbd'
ii	22	**1**	32	vii° ii^2	B,DF Adf	E,GB Dgb	A,CE Gce	D,FA Cfa	G,BD Fbd	C,EG Beg	F,AC Eac	B,DF Adf
IV	23	**1**	322	ii^1 ii^2+8	F,A,D Adfa	B,D,G Dgbd	E,G,C Gceg	A,C,F Cfac	D,F,B Fbdf	G,B,E Begb	C,E,A Eace	F,A,D Adfa
vi	222	**0**	322	vi7 ii^2+8	A,CEG Adfa	D,FAC Dgbd	G,BDF Gceg	C,EGB Cfac	F,ACE Fbdf	B,DFA Begb	E,GBD Eace	A,CEG Adfa
I	32	**2**	22	I^2 vi	G,CE Ace	C,FA Dfa	F,BD Gbd	B,EG Ceg	E,AC Fac	A,DF Bdf	D,GB Egb	G,CE Ace
CCW2												
I	332	**3**	22	IΔ9s-5 vi	C,F,B,D Ace	F,B,E,G Dfa	B,E,A,C Gbd	E,A,D,F Ceg	A,D,G,B Fac	D,G,C,E Bdf	G,C,F,A Egb	C,F,B,D Ace
vii^o	22	**2**	333	vii° iii7s^2	B,DF Bead'	E,GB Eadg'	A,CE Adgc'	D,FA Dgcf'	G,BD Gcfb'	C,EG Cfbe'	F,AC Fbea'	B,DF Bead'
vi	222	**0**	33	vi7 Vs2^1	A,CEG Adg	D,FAC Dgc	G,BDF Gcf	C,EGB Cfb	F,ACE Fbe	B,DFA Bea	E,GBD Ead	A,CEG Adg
V	322	**1**	23	I^2+8 V^1	G,CEG Bdg	C,FAC Egc	F,BDF Acf	B,EGB Dfb	E,ACE Gbe	A,DFA Cea	D,GBD Fad	G,CEG Bdg
IV	33	**0**	222	iis2^1 IVΔ	F,B,E FAce	B,E,A BDfa	E,A,D EGbd	A,D,G ACeg	D,G,C DFac	G,C,F GBdf	C,F,B CEgb	F,B,E FAce
iii	223	**1**	23	iii+8 iii^1	E,G,B,E GBe	A,C,E,A CEa	D,F,A,D FAd	G,B,D,G BDg	C,E,G,C EGc	F,A,C,F ACf	B,D,F,B DFb	E,G,B,E GBe
ii	233	**2**	32	iii7s2^3 ii^2	D,F,B,E Adf	G,B,E,A Dgb	C,E,A,D Gce	F,A,D,G Cfa	B,D,G,C Fbd	E,G,C,F Beg	A,C,F,B Eac	D,F,B,E Adf
I	333	**2**	22	IVΔs^2 vi	C,F,B,E Ace	F,B,E,A Dfa	B,E,A,D Gbd	E,A,D,G Ceg	A,D,G,C Fac	D,G,C,F Bdf	G,C,F,B Egb	C,F,B,E Ace

Deg	LH	G	RH	Roman	C	F	B♭	E♭	A♭	D♭	G♭	C♭
CW2												
I	333	**2**	22	IV△s^{2} vi	C,F,B,E Ace	F,B,E,A Dfa	B,E,A,D Gbd	E,A,D,G Ceg	A,D,G,C Fac	D,G,C,F Bdf	G,C,F,B Egb	C,F,B,E Ace
ii	233	**0**	23	iii7s2^{3} ii^{1}	D,F,B,E FAd	G,B,E,A BDg	C,E,A,D EGc	F,A,D,G ACf	B,D,G,C DFb	E,G,C,F GBe	A,C,F,B CEa	D,F,B,E FAd
iii	33	**0**	233	vis^{2} Is+3	E,A,D EGcf	A,D,G ACfb	D,G,C DFbe	G,C,F GBea	C,F,B CEad	F,B,E FAdg	B,E,A BDgc	E,A,D EGcf
IV	223	**1**	23	IV+8 IV^{1}	F,A,CF Acf	B,D,FB Dfb	E,G,BE Gbe	A,C,EA Cea	D,F,AD Fad	G,B,DG Bdg	C,E,GC Egc	F,A,CF Acf
V	232	**1**	32	iii^{1}+8 iii^{2}	G,B,EG Beg	C,E,AC Eac	F,A,DF Adf	B,D,GB Dgb	E,G,CE Gce	A,C,FA Cfa	D,F,BD Fbd	G,B,EG Beg
vi	22	**2**	323	vi viiø7^{3}	A,CE Adfb	D,FA Dgbe	G,BD Gcea	C,EG Cfad	F,AC Fbdg	B,DF Begc	E,GB Eacf	A,CE Adfb
vii°	23	**1**	332	V^{1} vi+2	B,DG Beac'	E,GC Eadf'	A,CF Adgb'	D,FB Dgce'	G,BE Gcfa'	C,EA Cfbd'	F,AD Fbeg'	B,DG Beac'
I	323	**2**	32	ii7^{3} I^{2}	C,F,A,D Gce	F,B,D,G Cfa	B,E,G,C Fbd	E,A,C,F Beg	A,D,F,B Eac	D,G,B,E Adf	G,C,E,A Dgb	C,F,A,D Gce
CCW3												
I	323	**2**	32	ii7^{3} I^{2}	C,F,A,D Gce	F,B,D,G Cfa	B,E,G,C Fbd	E,A,C,F Beg	A,D,F,B Eac	D,G,B,E Adf	G,C,E,A Dgb	C,F,A,D Gce
vi	23	**1**	223	IV^{1} vi+8	A,CF Acea	D,FB Dfad	G,BE Gbdg	C,EA Cegc	F,AD Facf	B,DG Bdfb	E,GC Egbe	A,CF Acea
IV	232	**1**	23	ii^{1}+8 IV^{1}	F,A,DF Acf	B,D,GB Dfb	E,G,CE Gbe	A,C,FA Cea	D,F,BD Fad	G,B,EG Bdg	C,E,AC Egc	F,A,DF Acf
ii	332	**3**	22	I+2 vii°	D,G,CE Bdf	G,C,FA Egb	C,F,BD Ace	F,B,EG Dfa	B,E,AC Gbd	E,A,DF Ceg	A,D,GB Fac	D,G,CE Bdf
vii°	22	**2**	232	vii° V^{1}+8	B,DF Bdgb	E,GB Egce	A,CE Acfa	D,FA Dfbd	G,BD Gbeg	C,EG Ceac	F,AC Fadf	B,DF Bdgb
V	322	**1**	23	I^{2}+8 V^{1}	G,CEG Bdg	C,FAC Egc	F,BDF Acf	B,EGB Dfb	E,ACE Gbe	A,DFA Cea	D,GBD Fad	G,CEG Bdg
iii	32	**2**	22	iii^{2} I	B,EG ceg	E,AC fac	A,DF bdf	D,GB egb	G,CE ace	C,FA dfa	F,BD gbd	B,EG ceg
I	32	**2**	22	I^{2} vi	G,CE Ace	C,FA Dfa	F,BD Gbd	B,EG Ceg	E,AC Fac	A,DF Bdf	D,GB Egb	G,CE Ace
CW4												
I	32	**2**	22	I^{2} vi	G,CE Ace	C,FA Dfa	F,BD Gbd	B,EG Ceg	E,AC Fac	A,DF Bdf	D,GB Egb	G,CE Ace
V	22	**2**	23	V iii^{1}	G,B,D GBe	C,E,G CEa	F,A,C FAd	B,D,F BDg	E,G,B EGc	A,C,E ACf	D,F,A DFb	G,B,D GBe
ii	233	**2**	32	iii7s2^{3} ii^{2}	D,F,B,E Adf	G,B,E,A Dgb	C,E,A,D Gce	F,A,D,G Cfa	B,D,G,C Fbd	E,G,C,F Beg	A,C,F,B Eac	D,F,B,E Adf
vi	23	**1**	222	IV^{1} vi7	A,CF Aceg	D,FB Dfac	G,BE Gbdf	C,EA Cegb	F,AD Face	B,DG Bdfa	E,GC Egbd	A,CF Aceg
iii	222	**0**	33	iii7 vis^{2}	E,G,B,D EAd	A,C,E,G ADg	D,F,A,C DGc	G,B,D,F GCf	C,E,G,B CFb	F,A,C,E FBe	B,D,F,A BEa	E,G,B,D EAd
vii°	33	**0**	223	iiis^{2} vii°+8	B,EA Bdfb	E,AD Egbe	A,DG Acea	D,GC Dfad	G,CF Gbdg	C,FB Cegc	F,BE Facf	B,EA Bdfb
IV	223	**1**	23	IV+8 IV^{1}	F,A,CF Acf	B,D,FB Dfb	E,G,BE Gbe	A,C,EA Cea	D,F,AD Fad	G,B,DG Bdg	C,E,GC Egc	F,A,CF Acf
I	333	**2**	22	IV△s^{2} vi	C,F,B,E Ace	F,B,E,A Dfa	B,E,A,D Gbd	E,A,D,G Ceg	A,D,G,C Fac	D,G,C,F Bdf	G,C,F,B Egb	C,F,B,E Ace

ABC Note Inventory — Trefoil Voicing Range

The trefoil voicing system uses only diatonic notes in the range C,, to c′ (ABC notation). The melody voice may contain accidentals, but the RH and LH grand staff voices use **only** these notes — no sharps, no flats, no naturals. The key signature handles all accidentals automatically.

Octave	ABC Notes	Staff	Range
1	C, D, E, F, G, A, B,	Bass clef, below staff	Low register
2	C D E F G A B	Bass clef / Middle C area	Mid–low register
3	c d e f g a b	Treble clef	Mid–high register
4	c' d'	Treble clef, above staff	High register

Rules for hymn arrangement:

- **Melody voice** (top staff): may contain accidentals from the original hymn
- **RH voice** (treble clef): diatonic only — uses only the 23 notes above
- **LH voice** (bass clef): diatonic only — uses only the 23 notes above
- Key signature handles all flats/sharps — zero accidentals in RH/LH
- All 12 finger patterns (3-note and 4-note) appear in both hands
- Every LH/RH pair is asymmetric (different finger pattern per hand)

Complete ABC Note List (low to high):

C, D, E, F, G, A, B, C D E F G A B c d e f g a b c' d'

23 diatonic notes × 15 pedal harp keys = 345 possible note positions
42 unique voicings × 15 keys = 630 chord instances
37 unique asymmetric LH/RH pairs × 6 sections = 222 practice positions