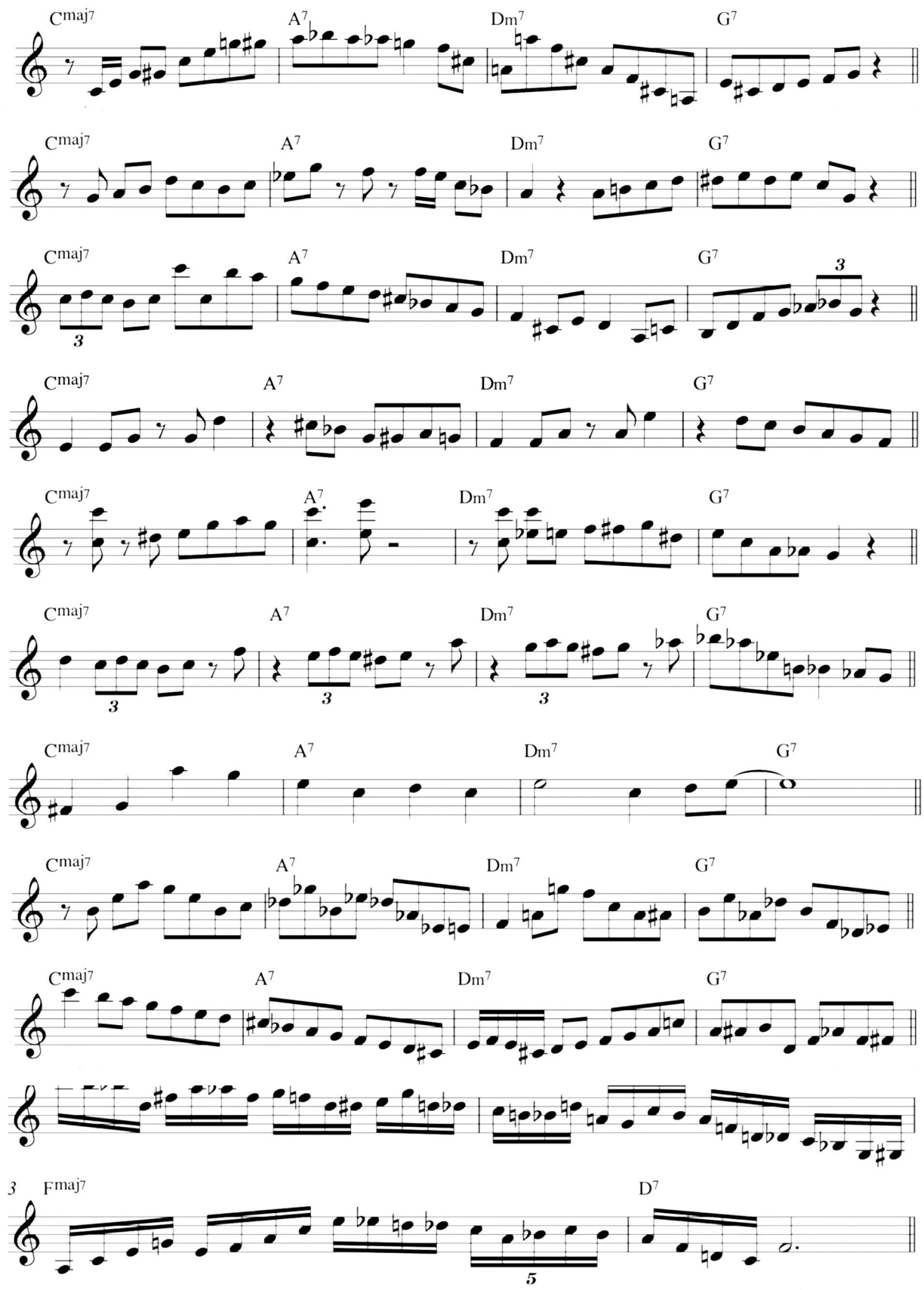
Cmaj7
A7
Dm7
G7
Fmaj7
D7

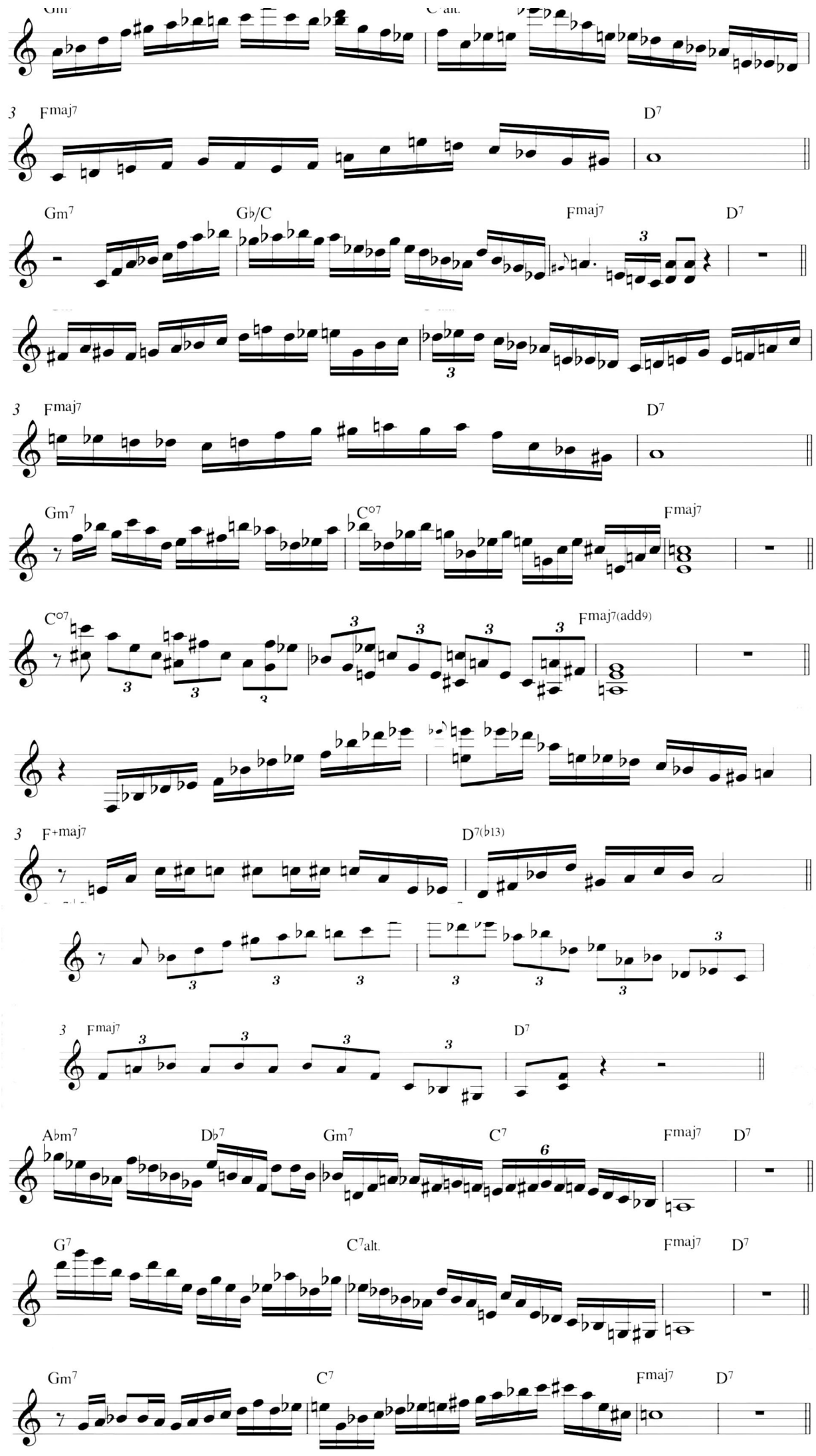
Gm
C alt.
Fmaj7
D7
Gm7
G♭/C
Fmaj7
D7
Fmaj7
D7
Gm7
C°7
Fmaj7
C°7
Fmaj7(add9)
F+maj7
D7(♭13)
Fmaj7
D7
A♭m7
D♭7
Gm7
C7
Fmaj7
D7
G7
C7alt.
Fmaj7
D7
Gm7
C7
Fmaj7
D7

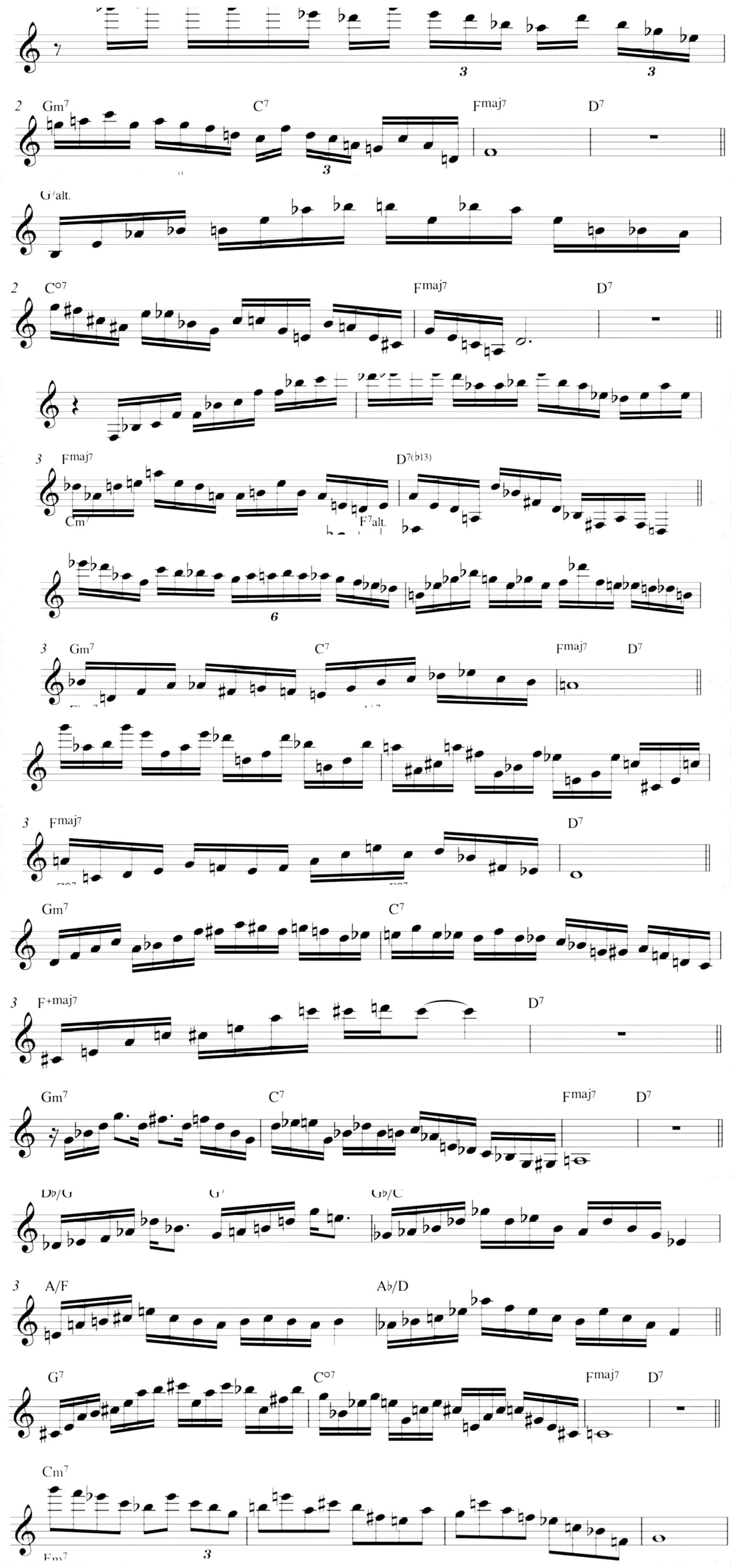
Gm7
C7
Fmaj7
D7
G7alt.
C°7
Fmaj7
D7
Fmaj7
D7(b13)
Cm7
F7alt.
Gm7
C7
Fmaj7
D7
Fmaj7
D7
Gm7
C7
F+maj7
D7
Gm7
C7
Fmaj7
D7
Db/G
G7
Gb/C
A/F
Ab/D
G7
C°7
Fmaj7
D7
Cm7
Fm7

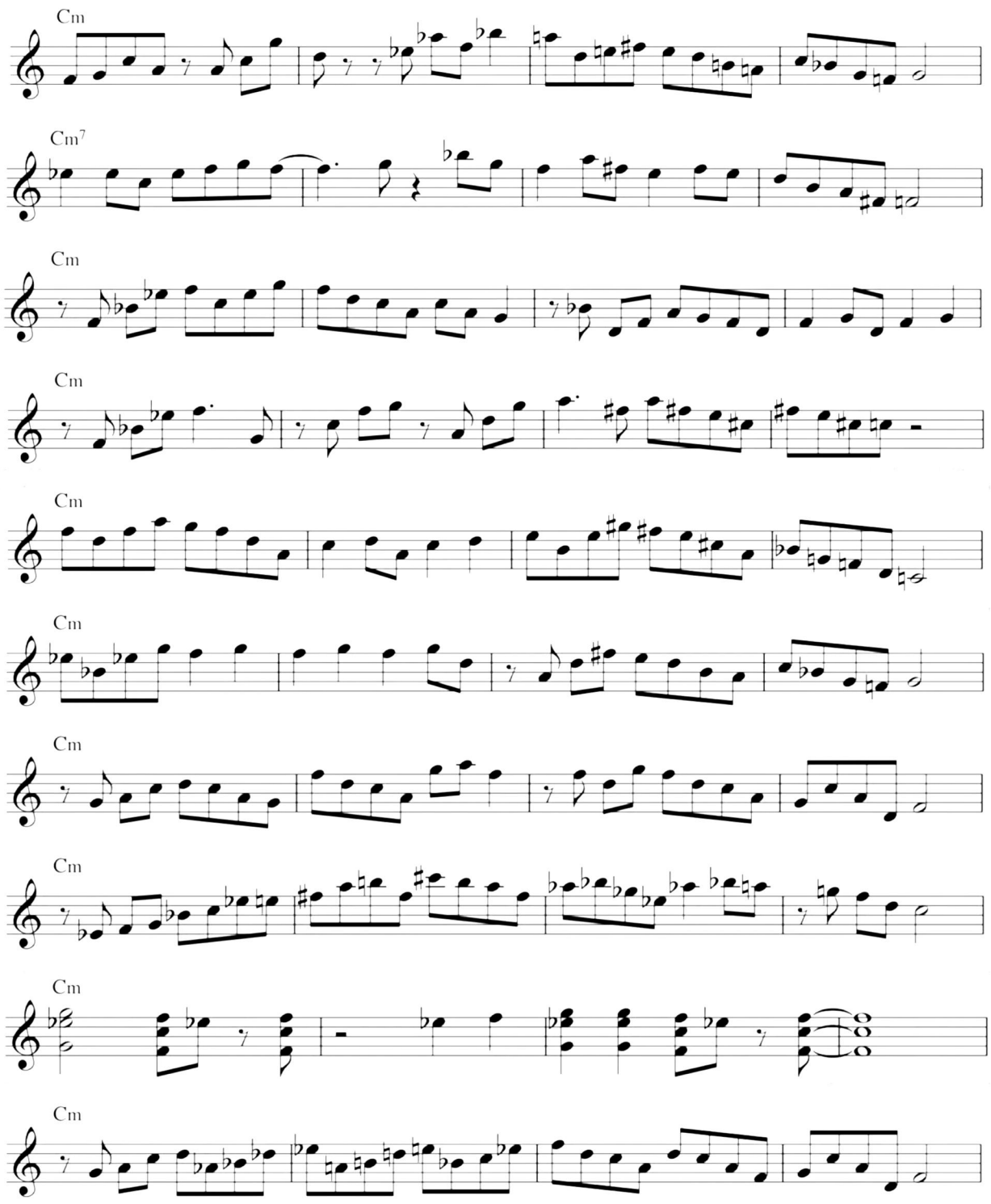
Cm
Cm7
Cm
Cm
Cm
Cm
Cm
Cm
Cm
Cm
Cm

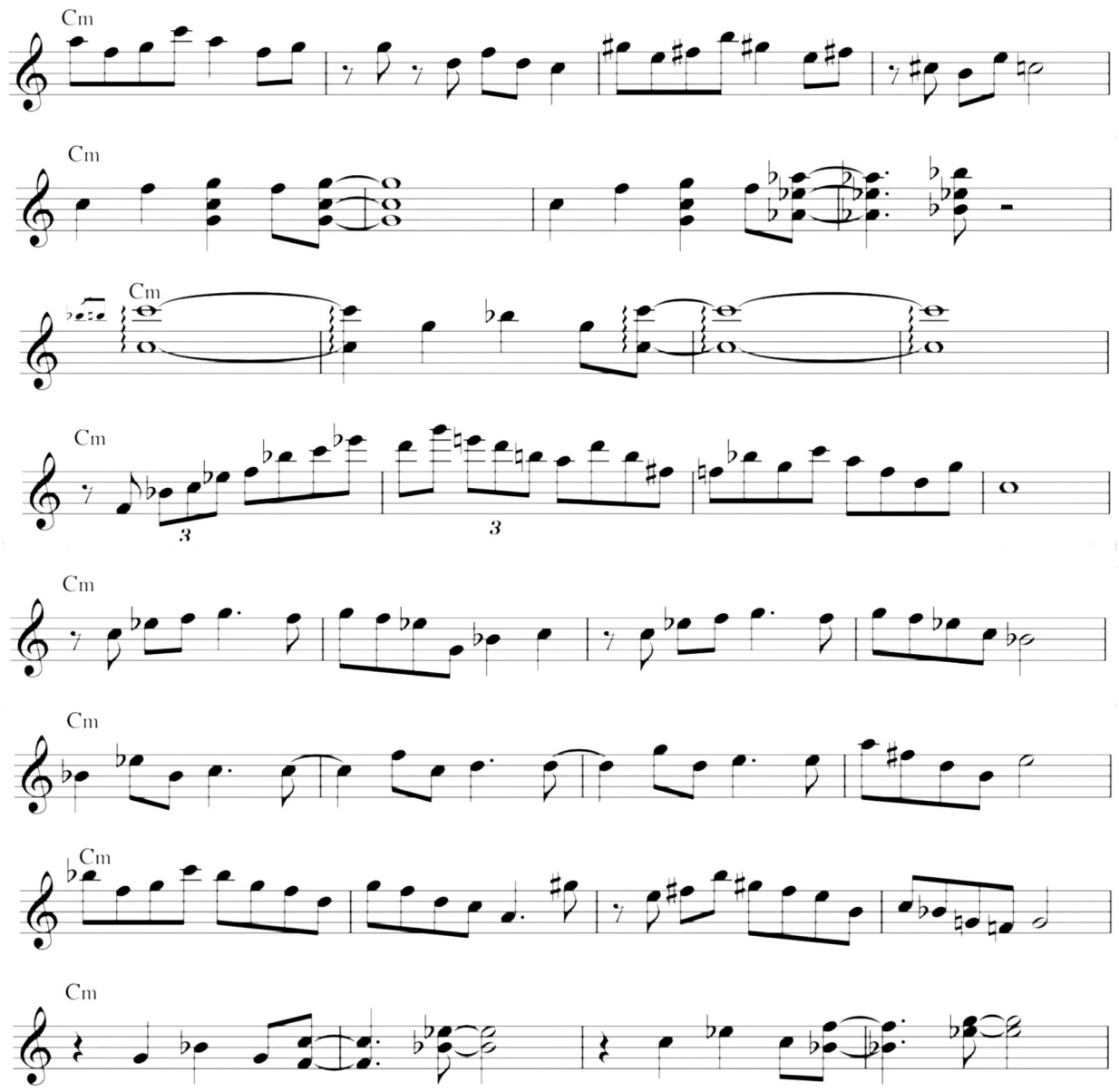

Thank you everyone for watching!

Thank you everyone for watching!