Cascade Reference Sheet

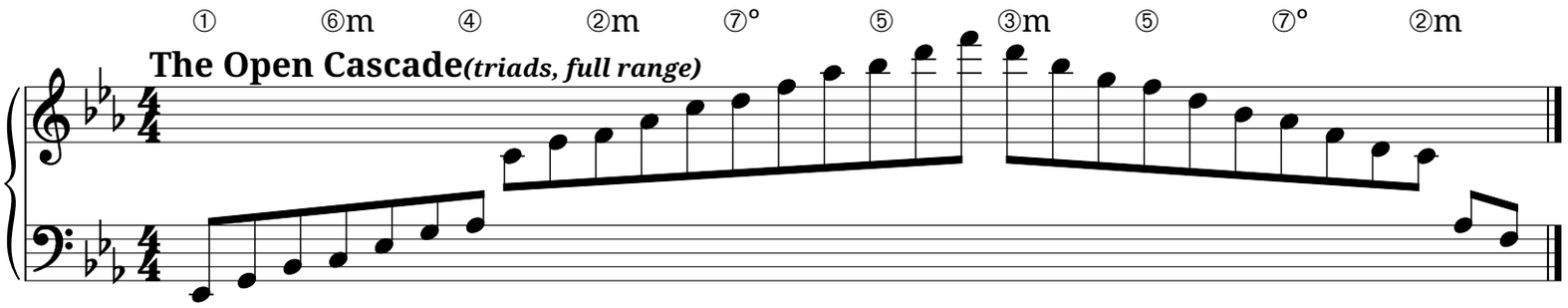

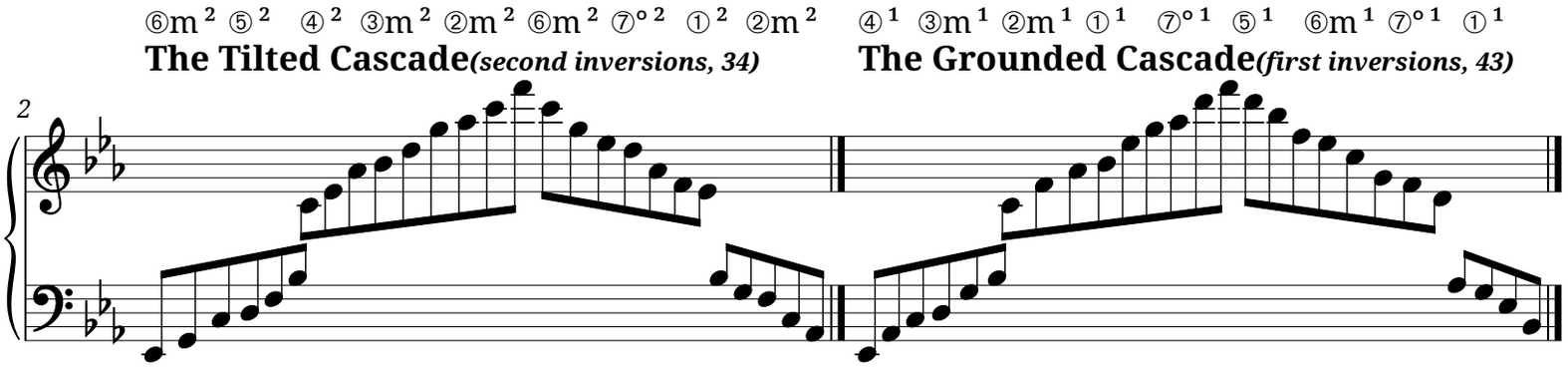

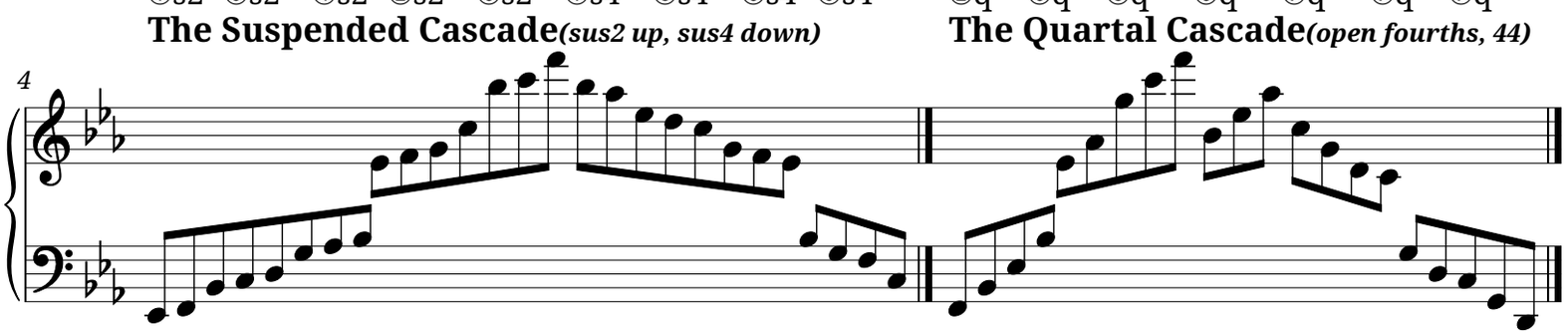

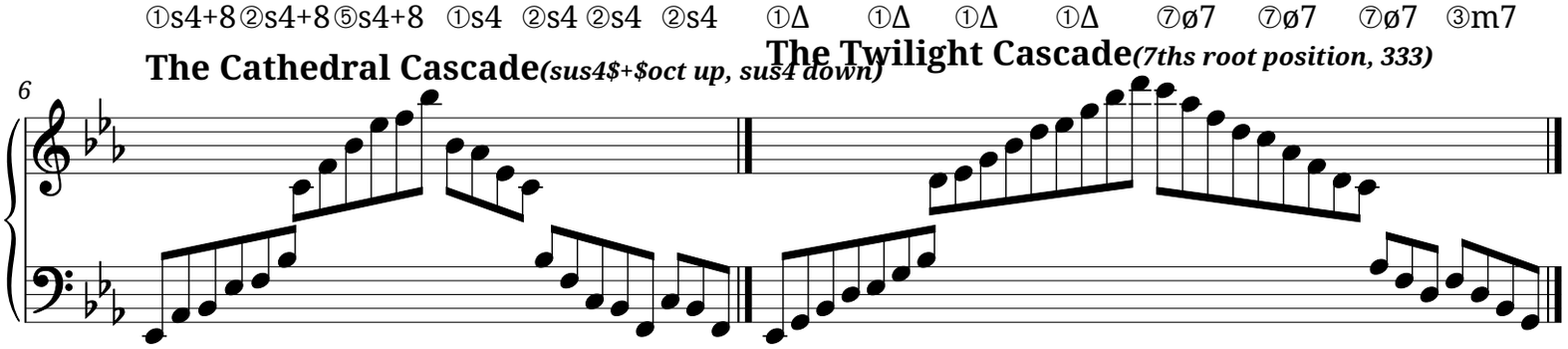

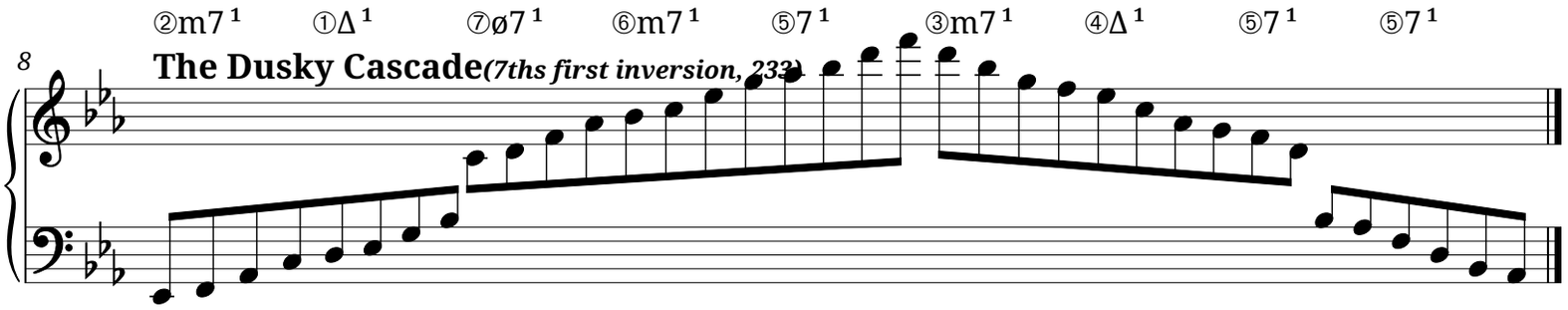

MEI engraved with Verovio

9

④Δ² ③m7² ②m7² ①Δ² ⑦ø7² ④Δ² ⑤7² ⑥m7² ⑥m7²

The Arching Cascade*(7ths second inversion, 323)*

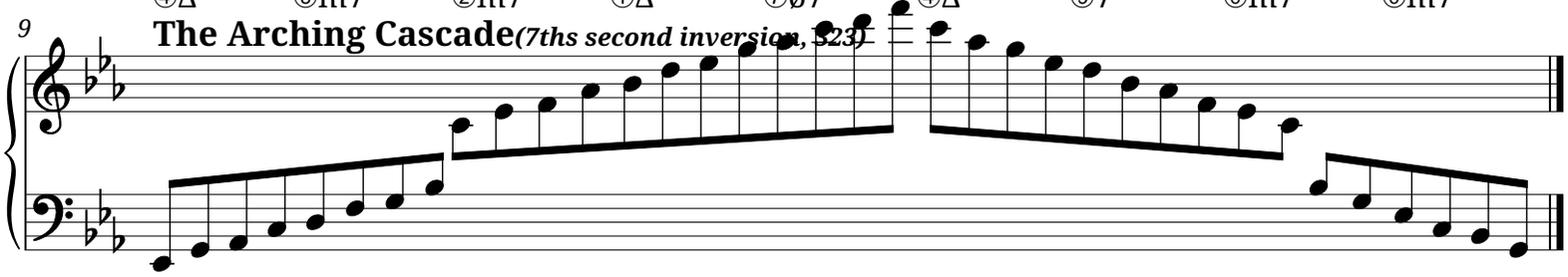

10

①6 ⑤7³ ④Δ³ ⑤6 ④6 ①6 ②m6 ①Δ³ ④6

The Velvet Cascade*(6th chords, 332)*

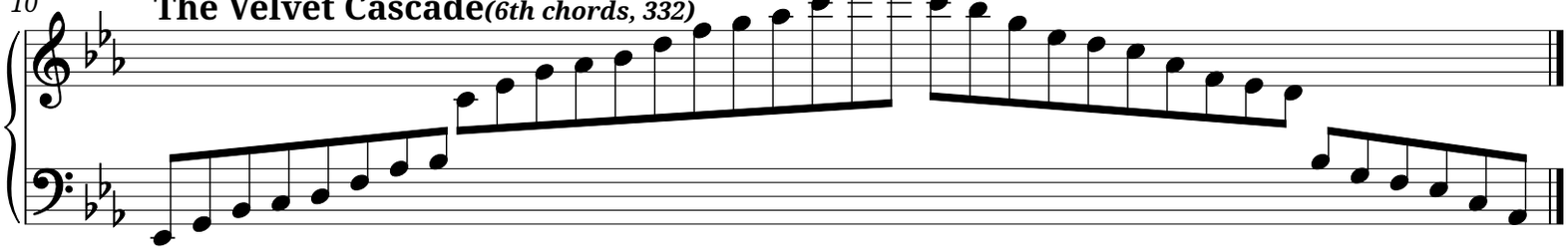

11

④6¹ ④Δ³ ①6¹ ⑤7³ ②m6¹ ②m6¹ ②m6¹ ①+8 ②m+8③m+8④+8 ⑦+8 ⑦+8 ⑦+8 ②m+8

The Burnished Cascade*(6th/7th inversions, 434)*

The Thundering Cascade*(octave doublings, 334)*

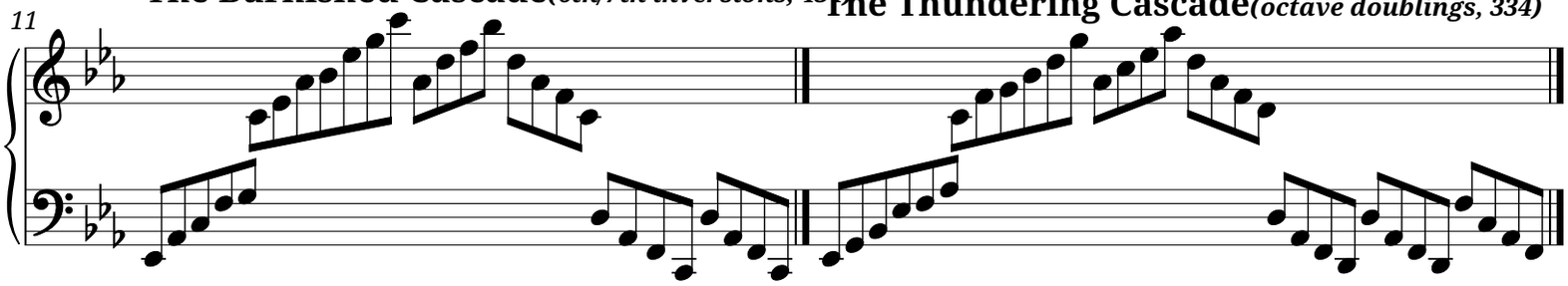

13

②q7 ②q7 ③q7 ③q7 ⑦q7 ⑦q7 ⑦q7 ① ⑥m ④Δ ④Δ ⑦ø7² ①Δ² ⑥m7 ⑥m7 ⑤

The Floating Cascade*(quartal 7ths, 444)*

The Stormy Cascade*(triads$|to$7ths, dramatic)*

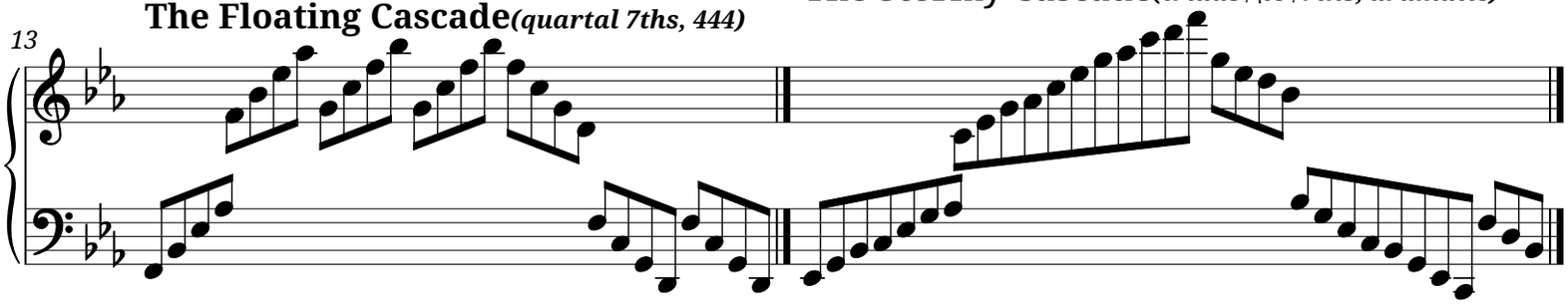

15

②s4⑥s2⑤7¹ ④Δ¹ ③m7¹ ⑤s4 ③m¹ ④¹ ⑤¹ ①s4+8②s4+8⑤s4+8⑥m ⑦°¹ ①¹ ②m¹ ③m¹

The Moonrise Cascade*(sus$|to$7th$|to$triad)*

The Fanfare Cascade*(sus4$+$8 to triads, heroic)*

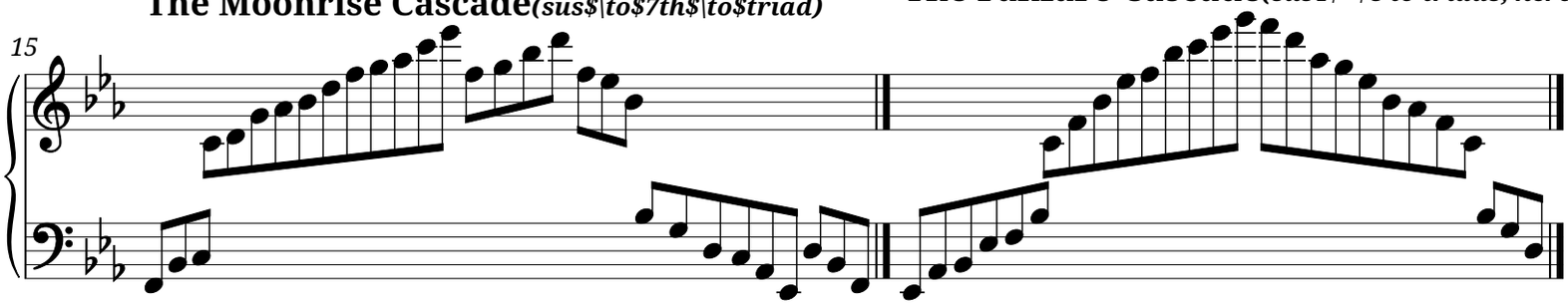

②q ②m7 ⑤7 ² ③m7 ¹ ④Δ ³ ⑤7 ³ ①6 ①6 ⑥m7 ⑥m7 ⑥m7 ⑦+8 ⑦+8 ⑦+8 ⑦+8

The Impressionist Cascade ***(F column, all 7th patterns)***

The Wistful Cascade ***(vi family, minor feel)***

17

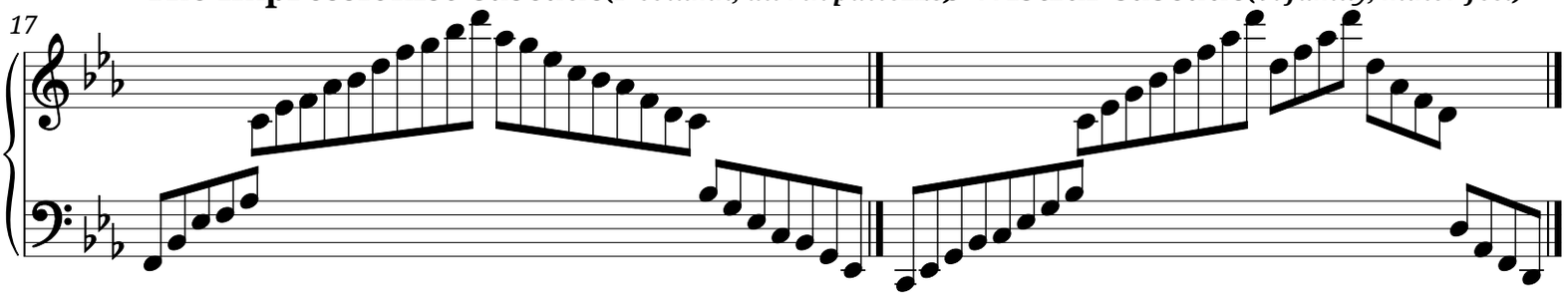

⑥q ⑥q ⑥q ⑤7 ⑤7 ⑤7 ⑥q7 ⑥q7 ④6 ¹ ⑤6 ¹ ①Δ ³ ⑤+8 ⑥m+8 ⑥m+8 ⑥m+8 ②m+8

The Contemplative Cascade ***(viq and V7, C column)***

The Resolute Cascade ***(434 all degrees, V$+$8, vi$+$8)***
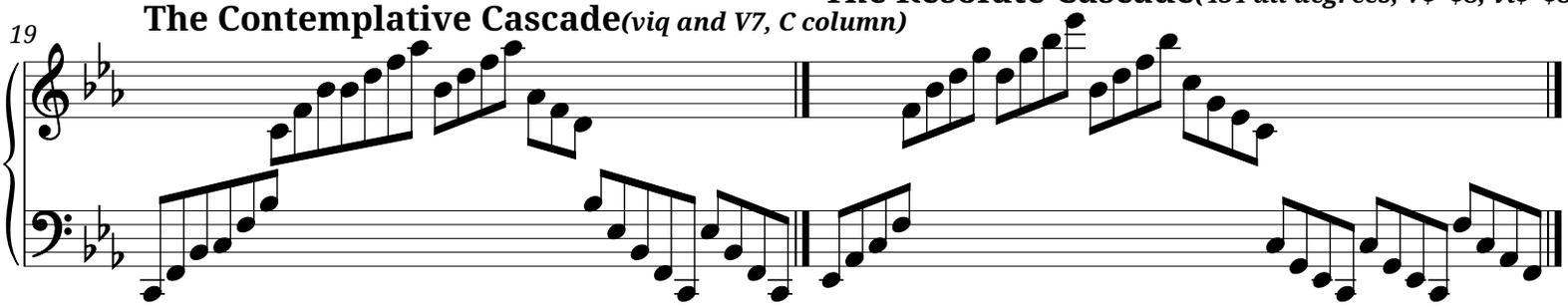
19