Jesus Loves Me

key: Eb (4155)

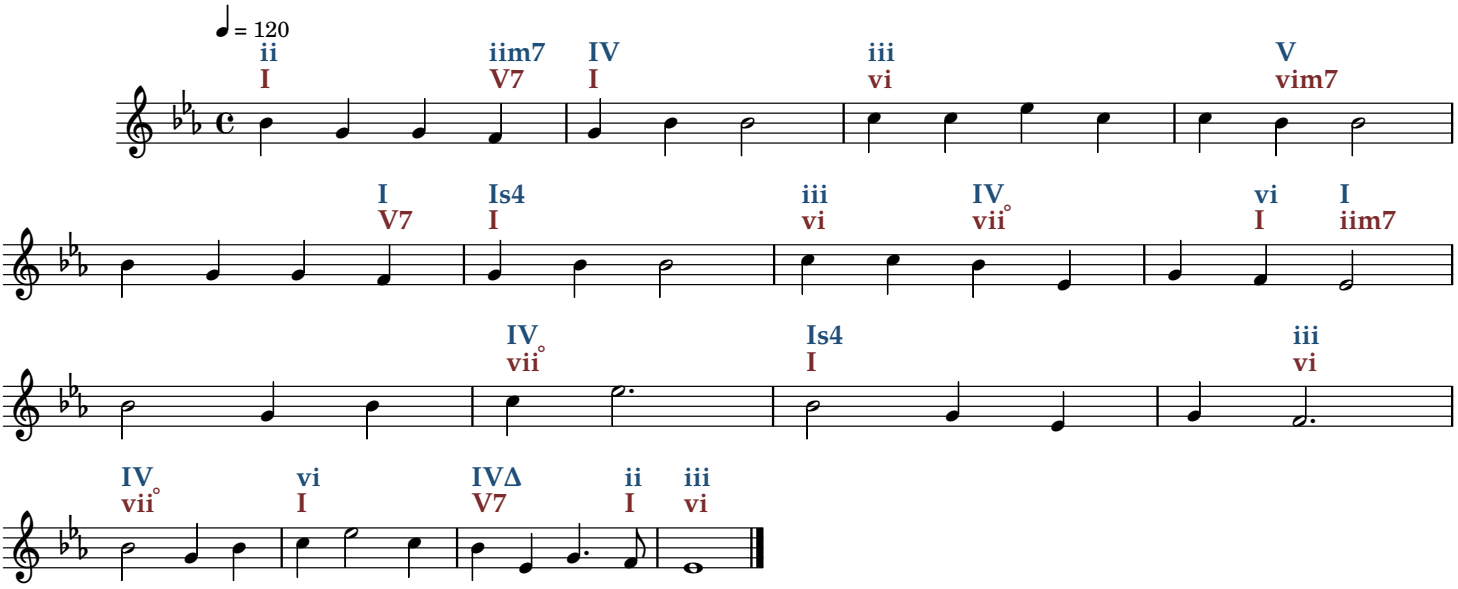

Silent Night

key: Bb (4068)

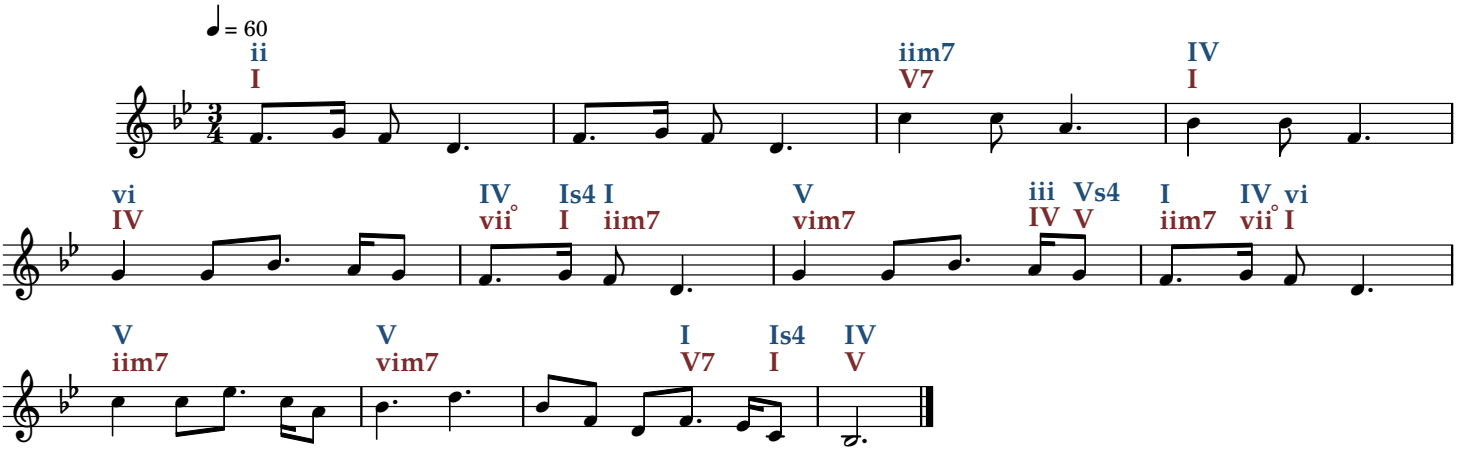

Away In A Manger

key: F (4051)

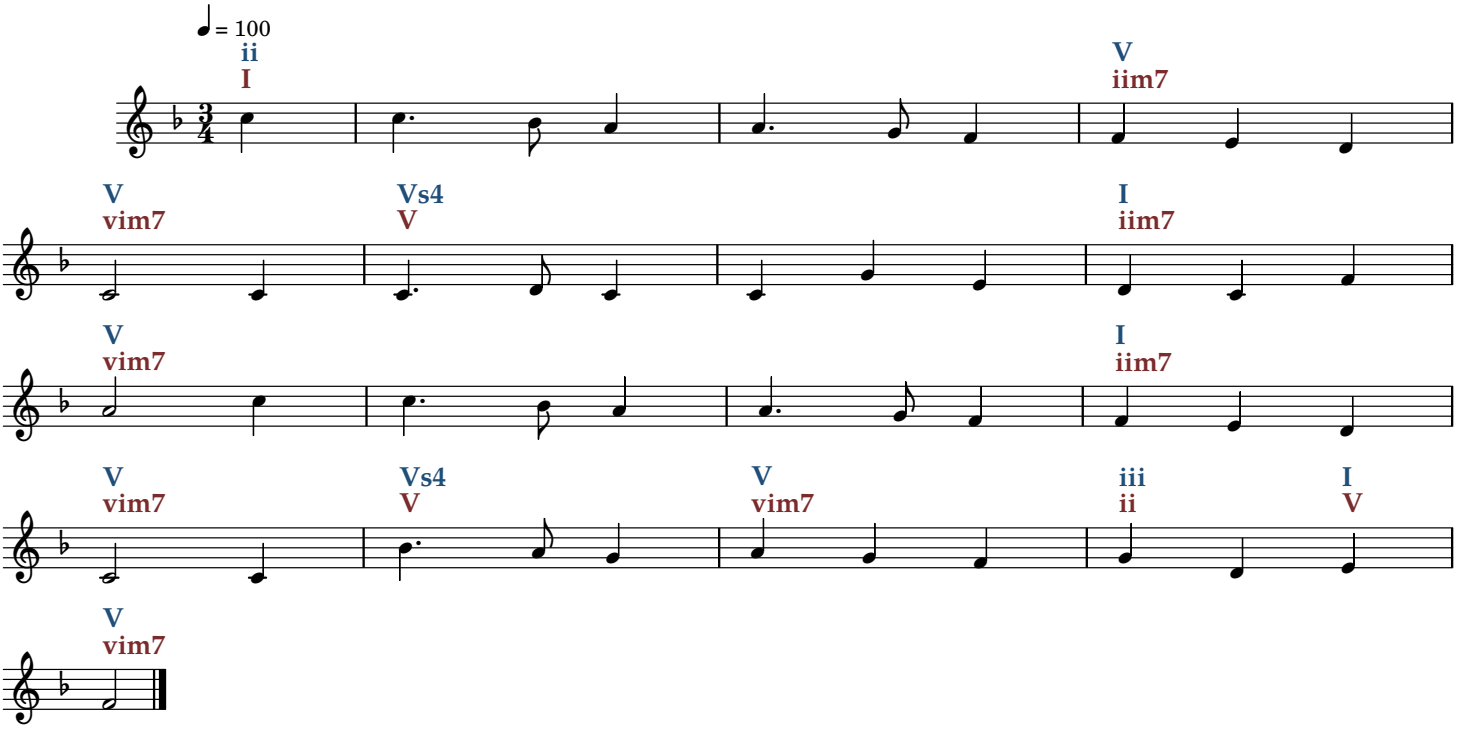

At The Lamb's High Feast

key: C (4146)

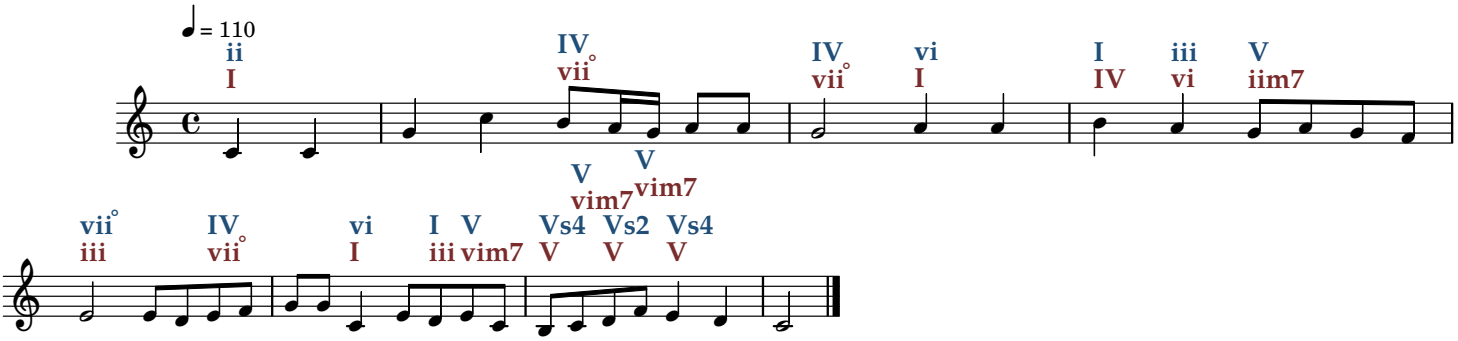

The Cloud Received Christ From Their Sight

key: G (4114)

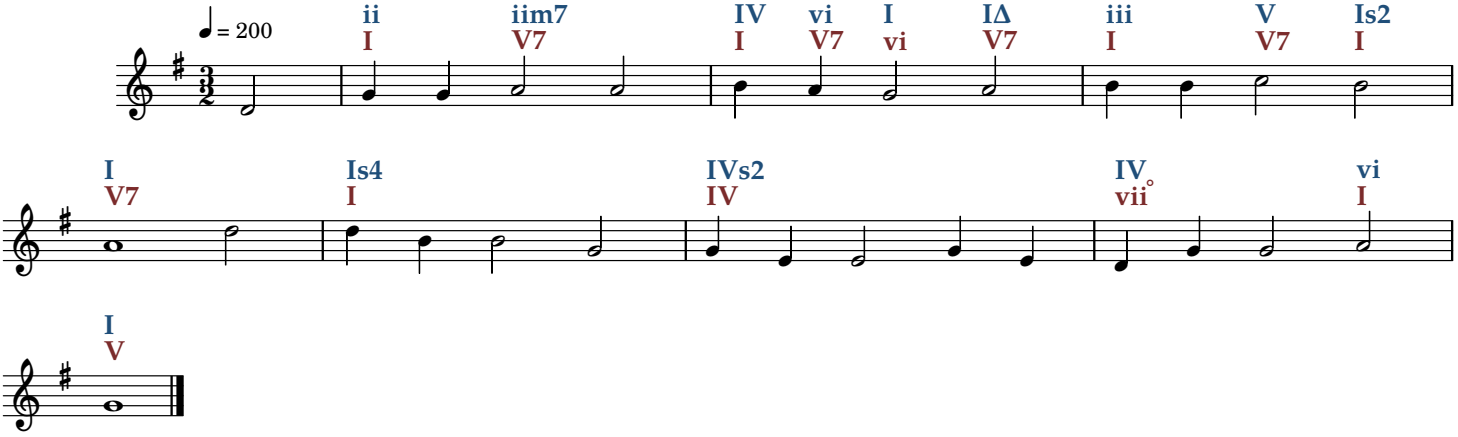

Jesus Wants All Of His Children

key: D (4241)

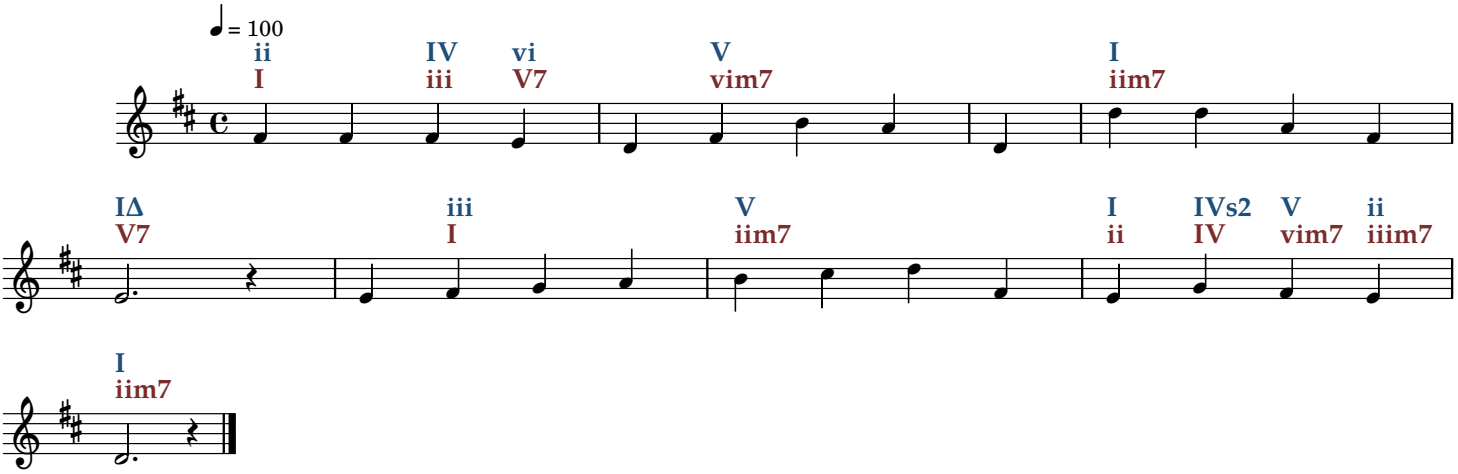

Let Children Hear The Mighty Deeds

key: A (4299)

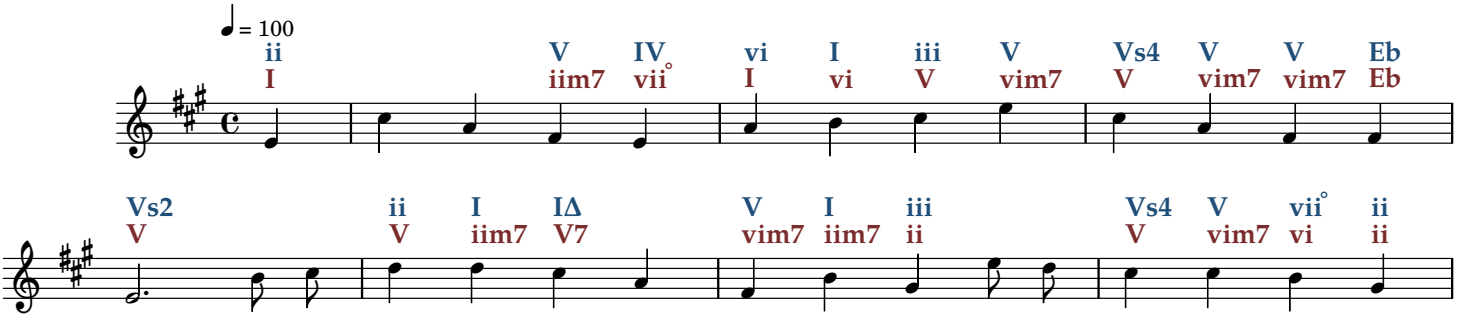

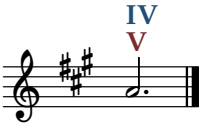

Tis Good, Lord, To Be Here

key: E (4084)

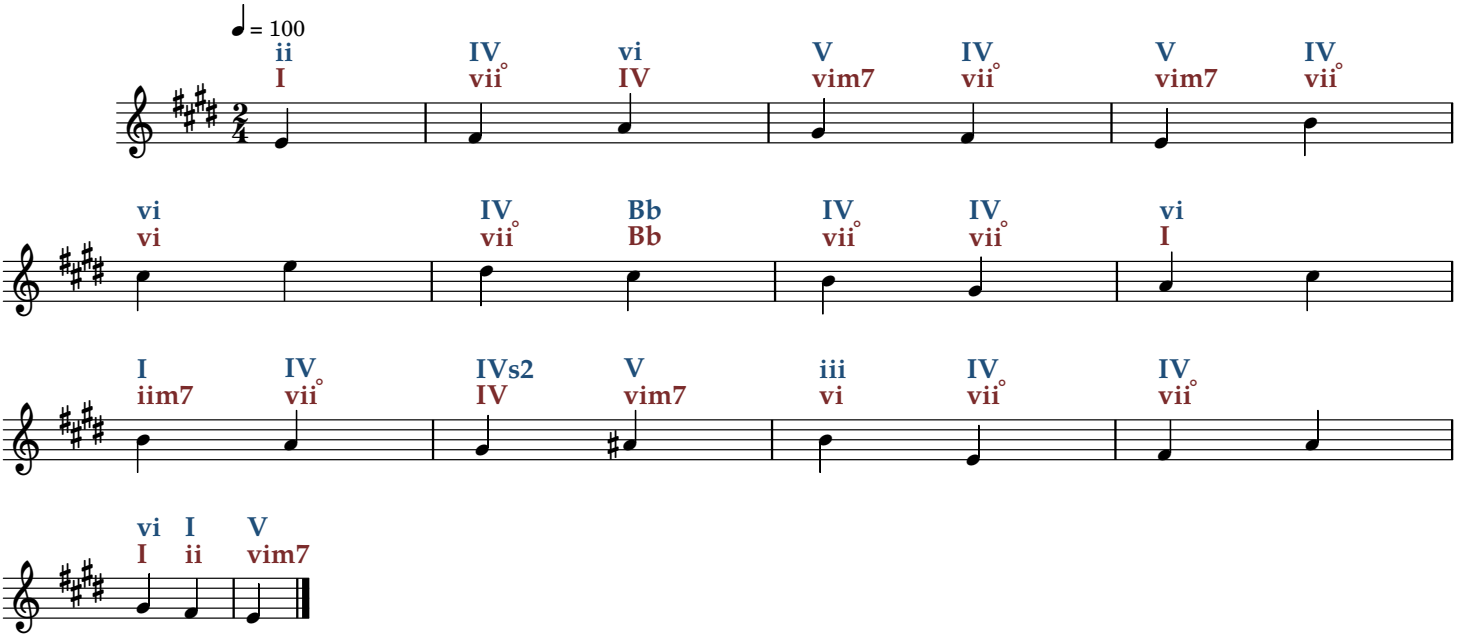

O For A Thousand Tongues

key: G (4175)

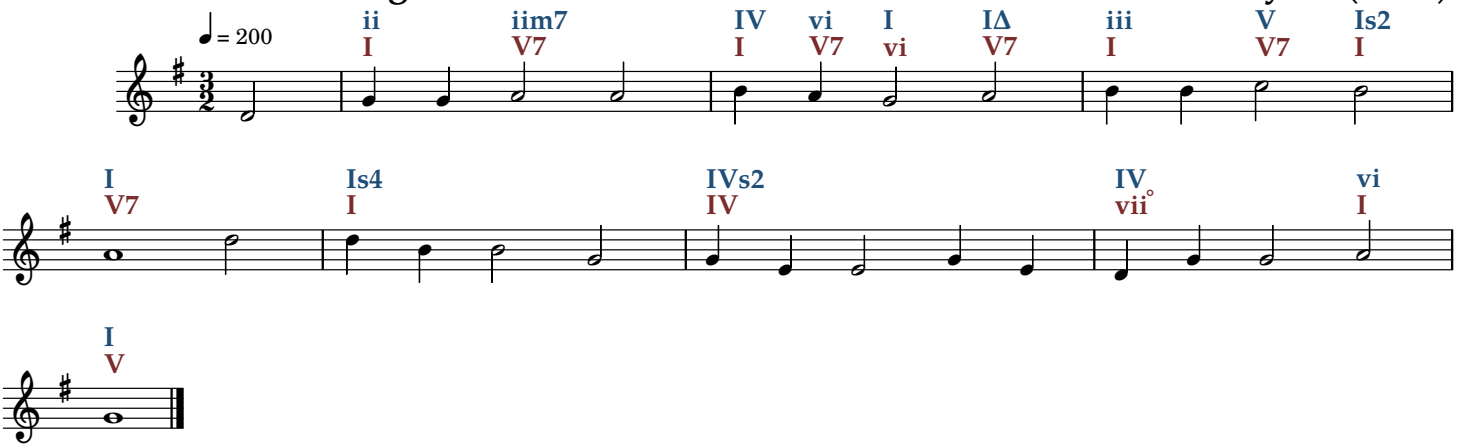

Now the Light Has Gone Away
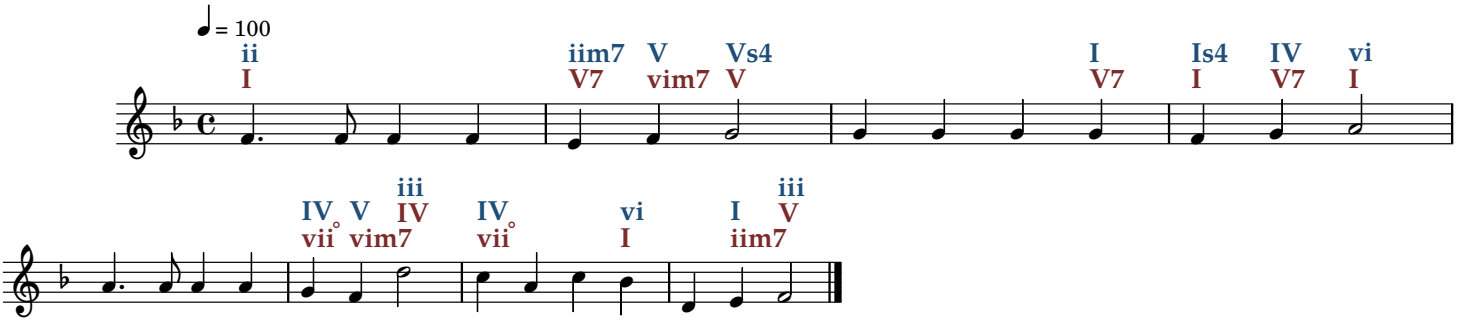
key: F (4313)