Cascade Reference Sheet

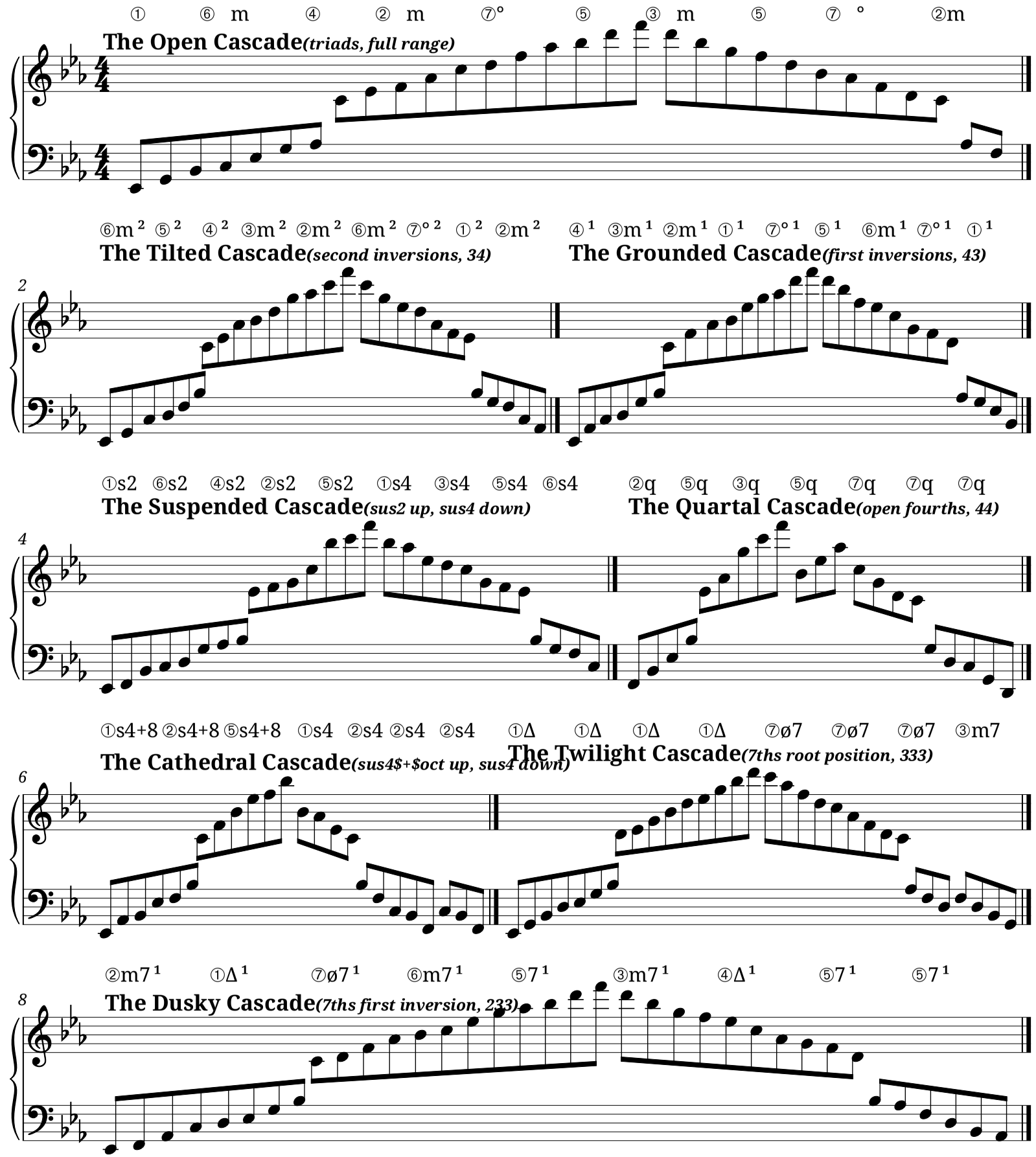

MEI engraved with Verovio

9

④Δ² ③m7² ②m7² ①Δ² ⑦ø7² ④Δ² ⑤7² ⑥m7² ⑥m7²

The Arching Cascade *(7ths second inversion, 323)*

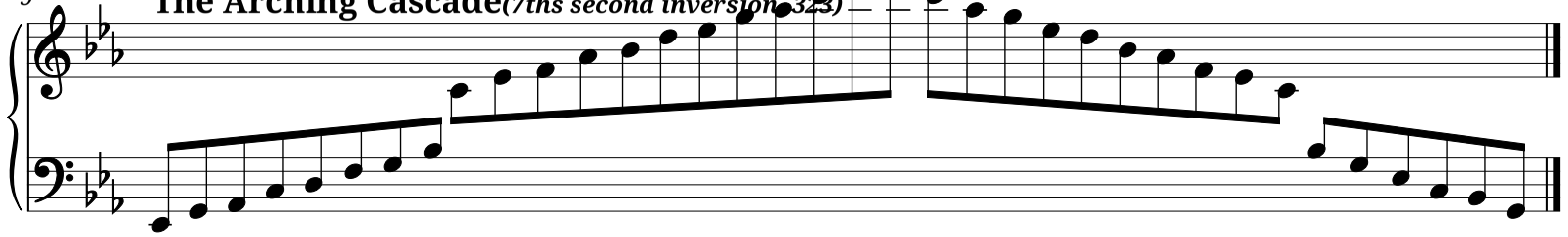

①6 ⑤7³ ④Δ³ ⑤6 ④6 ①6 ②m6 ①Δ³ ④6

The Velvet Cascade *(6th chords, 332)*

10

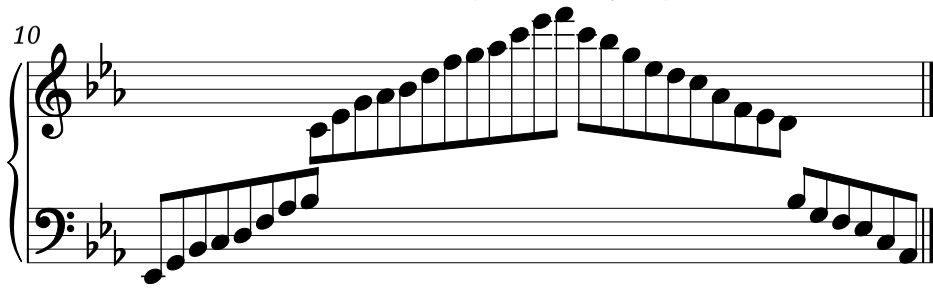

④6¹ ④Δ³ ①6¹ ⑤7³ ②m6¹ ②m6¹ ②m6¹

The Burnished Cascade *(6th/7th inversions, 43*

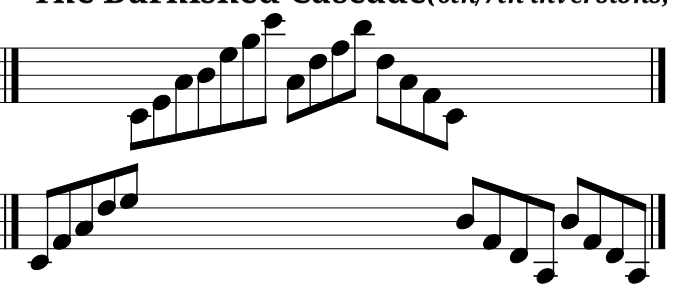

①+8 ②m+8 ③m+8 ④+8 ⑦+8 ⑦+8 ⑦+8 ②m+8

The Thundering Cascade *(octave doublings, 334)*

12

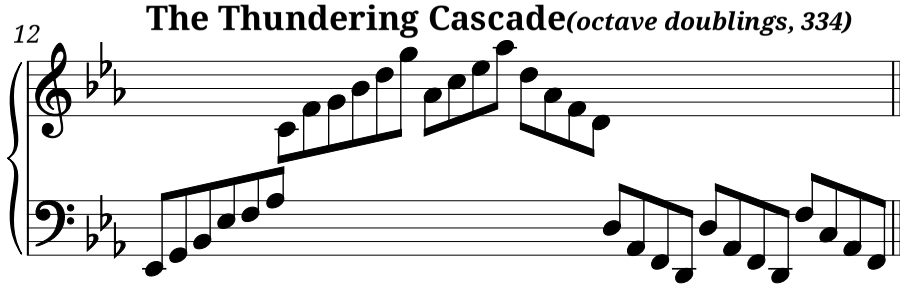

②q7 ②q7 ③q7 ③q7 ⑦q7 ⑦q7 ⑦q7

The Floating Cascade *(quartal 7ths, 444)*

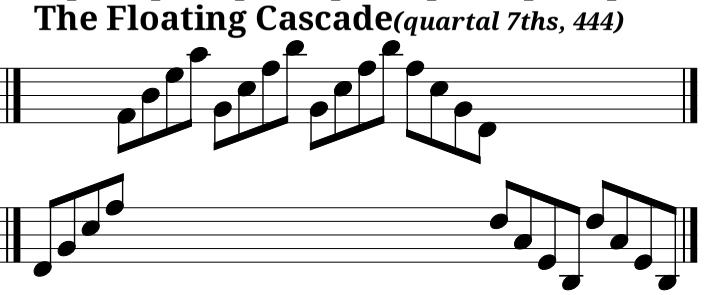

①⑥ m ④Δ ④Δ ⑦ø7² ①Δ² ⑥m7 ⑥m7 ⑤

The Stormy Cascade *(triads$|to$7ths, dramatic)*

14

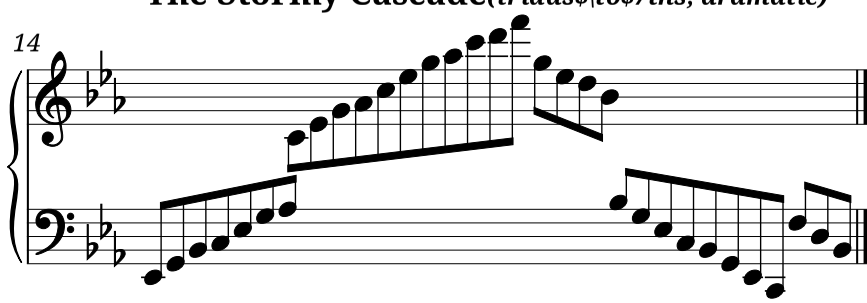

②s4⑥s2⑤7¹ ④Δ¹ ③m7¹⑤s4 ③m¹ ④¹ ⑤¹

The Moonrise Cascade *(sus$|to$7th$|to$triad)*

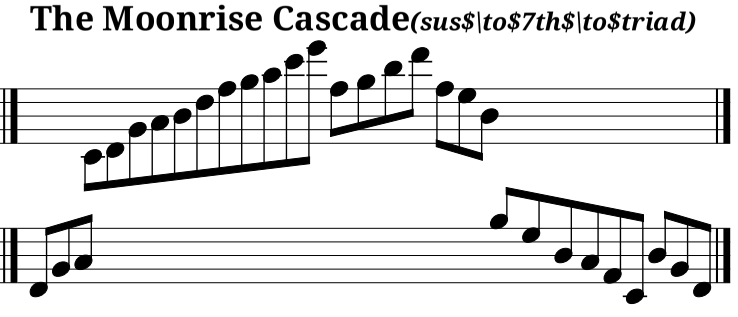

①s4+8②s4+8⑤s4+8 ⑥m ⑦°¹ ①¹ ②m¹ ③m¹ ②q ②m7 ⑤7² ③m7¹ ④Δ³ ⑤7³ ①6 ①6

The Fanfare Cascade *(sus4$+$8 to triads, heroic)*

16

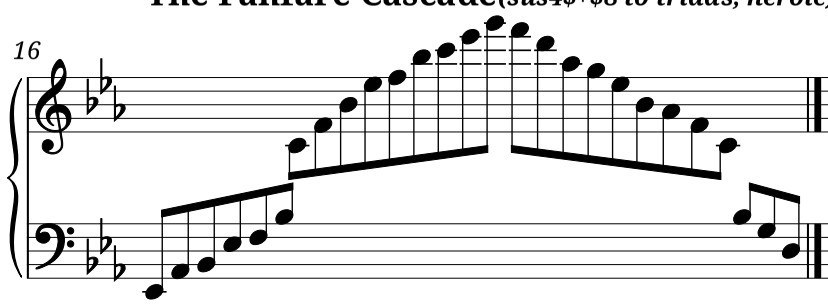

The Impressionist Cascade *(F column, all 7th patterns*

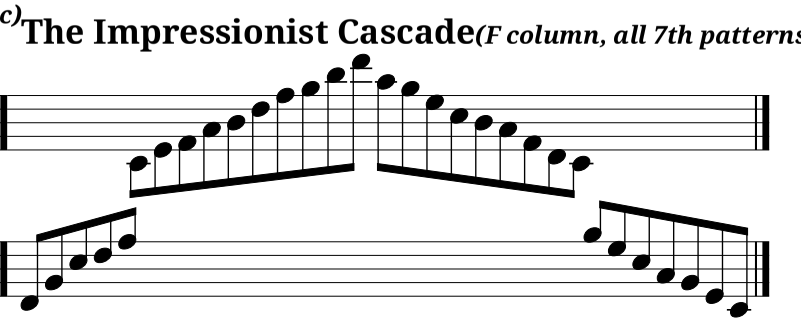

⑥m7 ⑥m7 ⑥m7 ⑦+8 ⑦+8 ⑦+8 ⑦+8

The Wistful Cascade *(vi family, minor feel)*

18

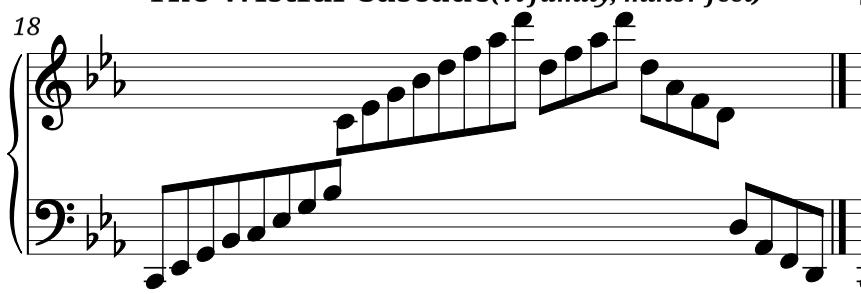

⑥q ⑥q ⑥q ⑤7 ⑤7 ⑤7 ⑥q7 ⑥q7

The Contemplative Cascade *(viq and V7, C column)*

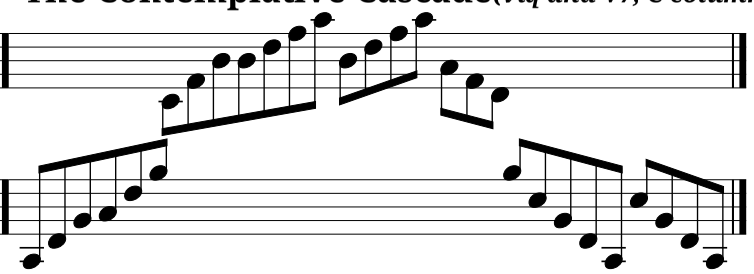

④6¹ ⑤6¹ ①Δ³ ⑤+8 ⑥m+8⑥m+8 ⑥m+8 ②m+8

The Resolute Cascade *(434 all degrees, V$+$8, vi$+$8)*
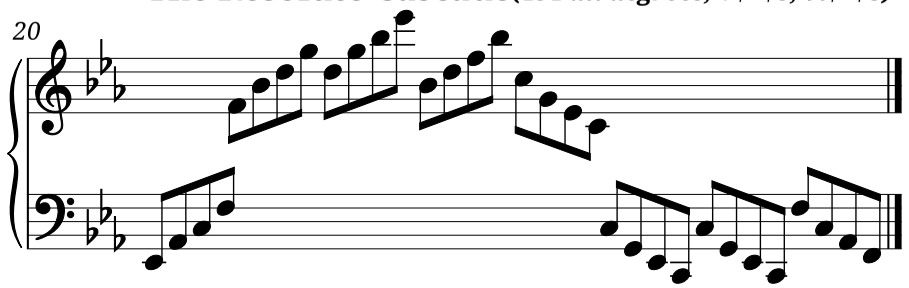
20