Cascade Reference Sheet

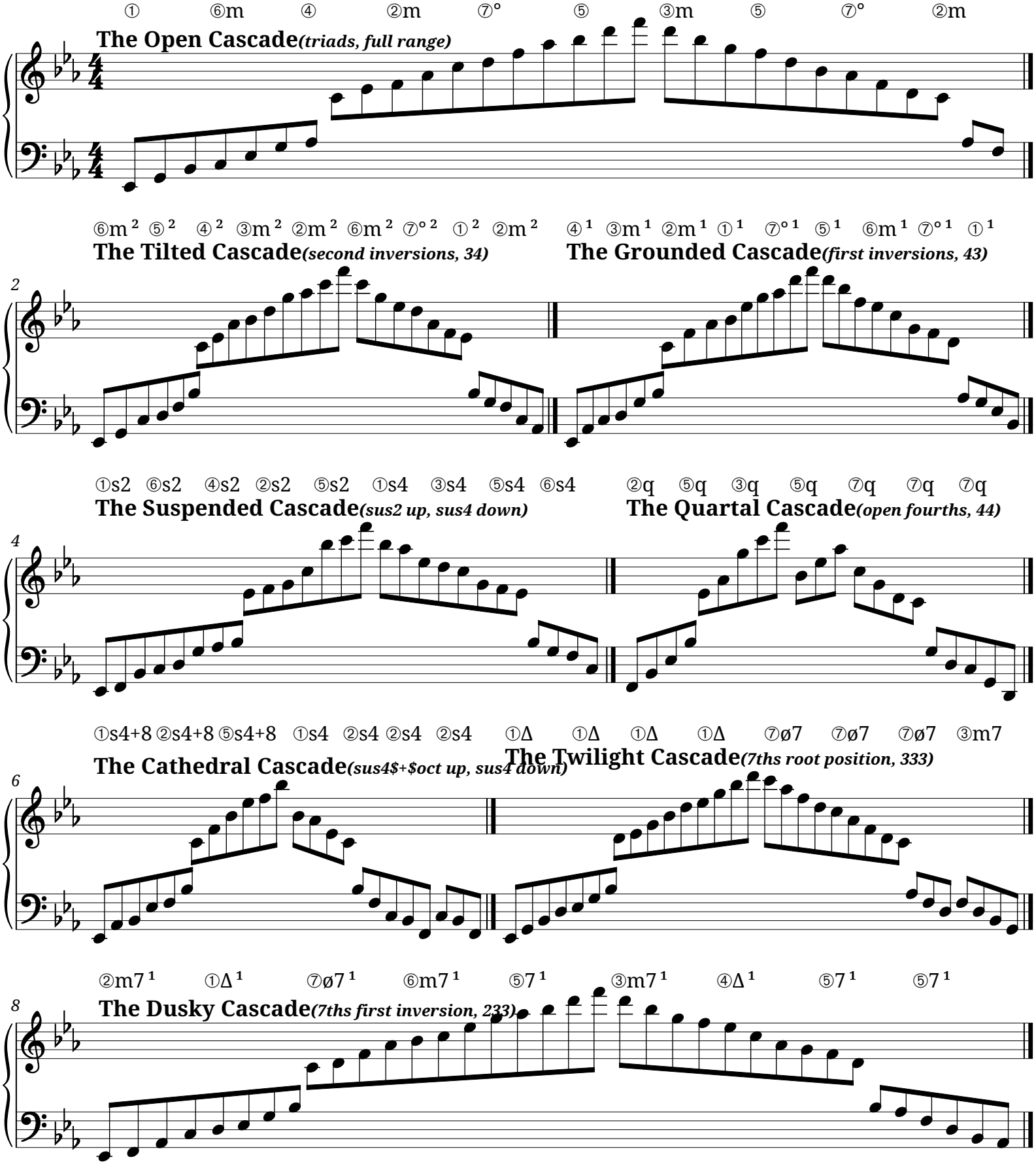

MEI engraved with Verovio

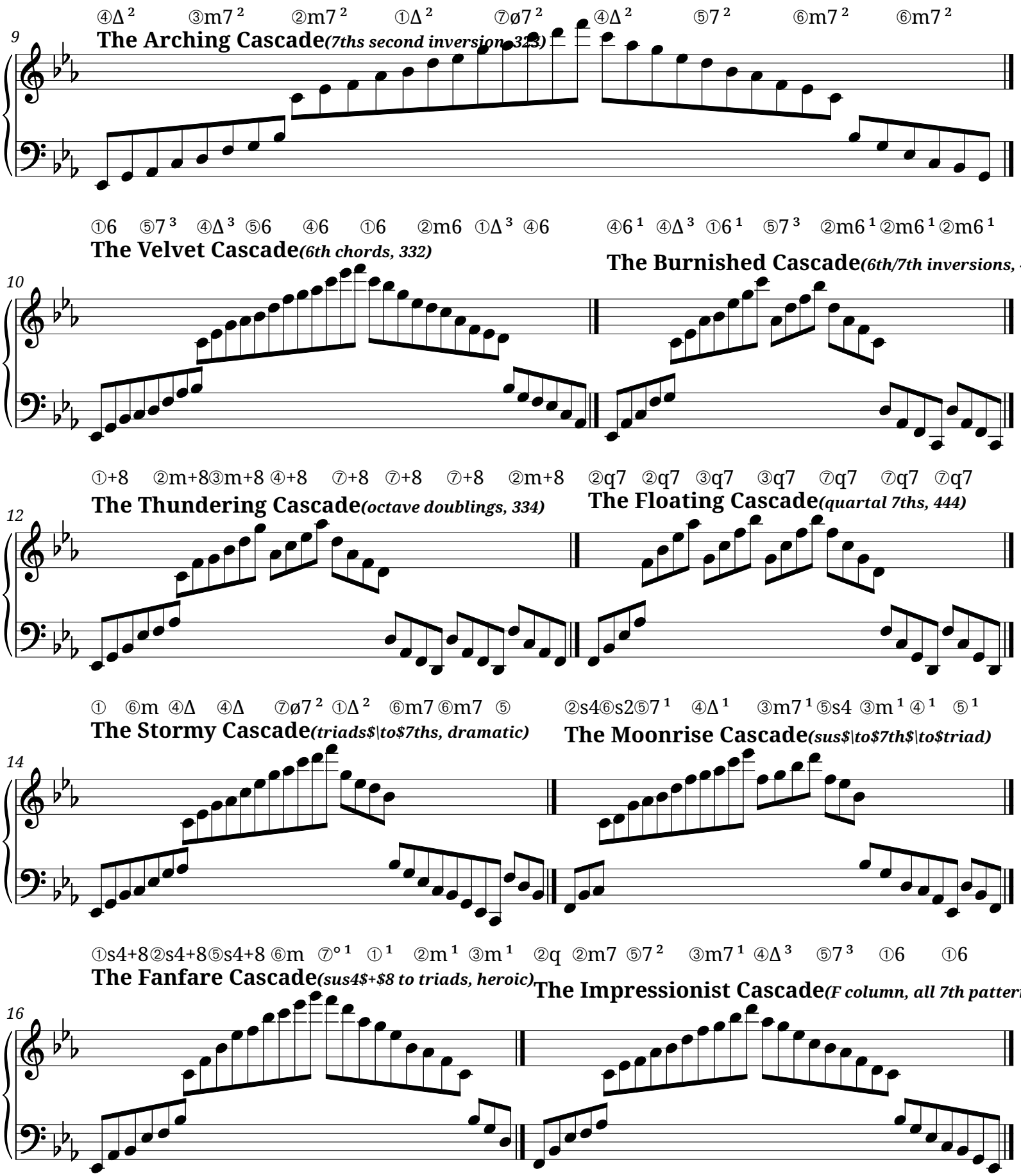
9
④Δ² ③m7² ②m7² ①Δ² ⑦ø7² ④Δ² ⑤7² ⑥m7² ⑥m7²
The Arching Cascade(7ths second inversion, 323)
①6 ⑤7³ ④Δ³ ⑤6 ④6 ①6 ②m6 ①Δ³ ④6 ④6¹ ④Δ³ ①6¹ ⑤7³ ②m6¹ ②m6¹ ②m6¹
The Velvet Cascade(6th chords, 332)
The Burnished Cascade(6th/7th inversions, 43
10
①+8 ②m+8 ③m+8 ④+8 ⑦+8 ⑦+8 ⑦+8 ②m+8 ②q7 ②q7 ③q7 ③q7 ⑦q7 ⑦q7 ⑦q7
The Thundering Cascade(octave doublings, 334)
The Floating Cascade(quartal 7ths, 444)
12
① ⑥m ④Δ ④Δ ⑦ø7² ①Δ² ⑥m7 ⑥m7 ⑤ ②s4⑥s2⑤7¹ ④Δ¹ ③m7¹ ⑤s4 ③m¹ ④¹ ⑤¹
The Stormy Cascade(triads$\to$7ths, dramatic)
The Moonrise Cascade(sus$\to$7th$\to$triad)
14
①s4+8②s4+8⑤s4+8 ⑥m ⑦°¹ ①¹ ②m¹ ③m¹ ②q ②m7 ⑤7² ③m7¹ ④Δ³ ⑤7³ ①6 ①6
The Fanfare Cascade(sus4$+$8 to triads, heroic)
The Impressionist Cascade(F column, all 7th patterns
16

⑥m7 ⑥m7 ⑥m7 ⑦+8 ⑦+8 ⑦+8 ⑦+8

The Wistful Cascade*(vi family, minor feel)*

18

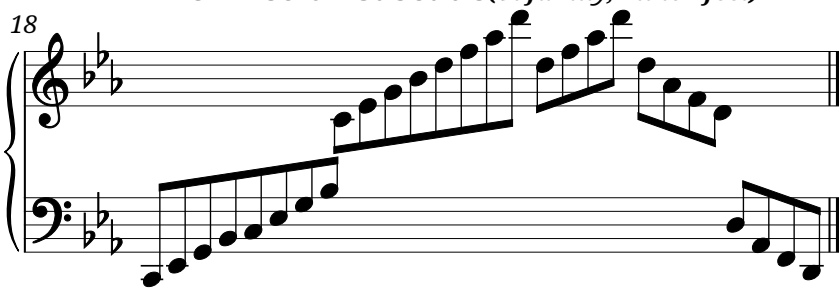

⑥q ⑥q ⑥q ⑤7 ⑤7 ⑤7 ⑥q7 ⑥q7

The Contemplative Cascade*(viq and V7, C column)*

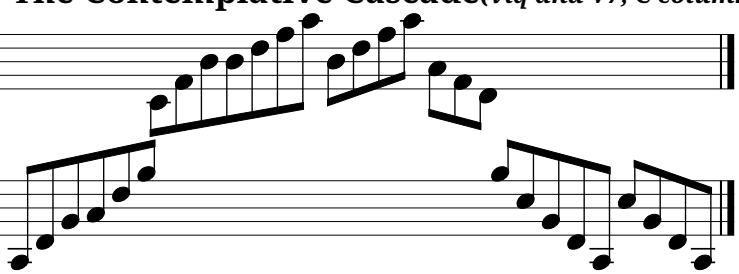

④6 ¹ ⑤6 ¹ ①Δ ³ ⑤+8 ⑥m+8⑥m+8 ⑥m+8 ②m+8

The Resolute Cascade*(434 all degrees, V$+$8, vi$+$8)*
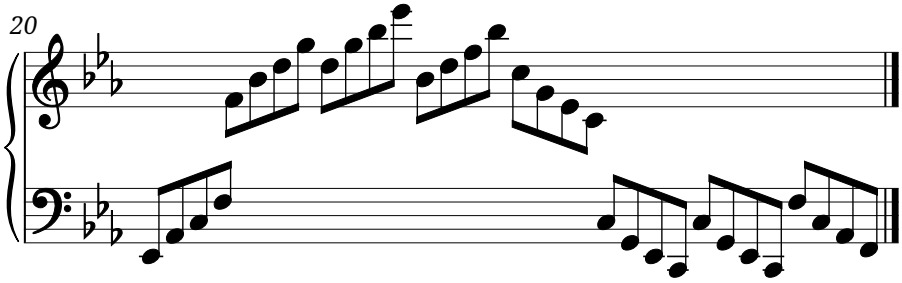
20