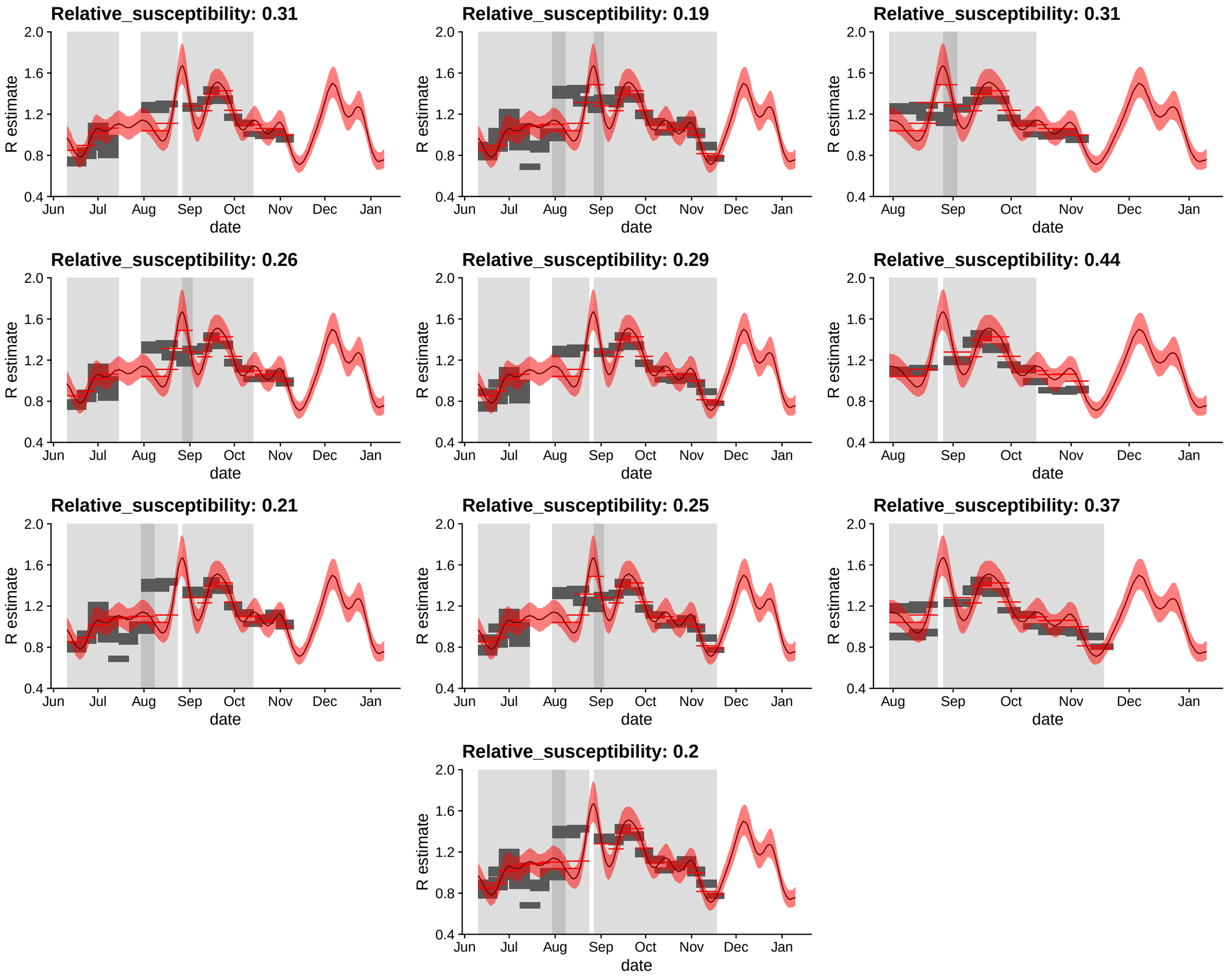
Relative_susceptibility: 0.31
Relative_susceptibility: 0.19
Relative_susceptibility: 0.31
Relative_susceptibility: 0.26
Relative_susceptibility: 0.29
Relative_susceptibility: 0.44
Relative_susceptibility: 0.21
Relative_susceptibility: 0.25
Relative_susceptibility: 0.37
Relative_susceptibility: 0.2
R estimate
2.0
1.6
1.2
0.8
0.4
Jun
Jul
Aug
Sep
Oct
Nov
Dec
Jan
date