Requiem of Spirit

The Legend of Zelda:

Ocarina of Time
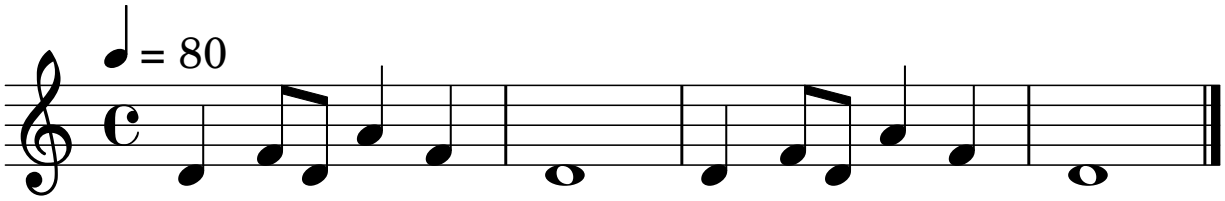
Kōji Kondo