HEALTH & WELLNESS

Introduction :

In today's fast-paced world, maintaining good health and wellness has become a challenge for many people. While there are several health tracking apps available, users often find them complicated, time-consuming, or not personalized enough.

Problem Statement :

Most existing health and wellness apps have one or more of the following problems:

- *Complex interfaces that make it difficult for new users to navigate.*
- *Too many features that overwhelm users.*
- *Lack of motivation to keep using the app regularly.*
- *Limited integration between physical and mental wellness tracking.*

The goal of this project is to create an app that is simple, motivating, and holistic, focusing equally on body and mind.

Objectives :

To design an intuitive and user-friendly interface for beginners.
To help users set realistic health goals (like daily steps,water intake, or meditation time).
To motivate users through gentle reminders and progress visualization.
To introduce a new feature that sets the app apart from competitors.

Target Users :

- *College students and young professionals (ages 18–35)*
- *People new to health tracking apps*
- *Users looking for a balanced approach to physical and mental wellness*

Research and Analysis :

We reviewed popular apps like Fitbit, MyFitnessPal, and Headspace. These apps are effective but often specialize in either fitness or mindfulness. Many users reported that switching between multiple apps was inconvenient and time-consuming.

From surveys and interviews, users mentioned they wanted:

- *A single app for both physical and mental health.*
- *Simpler navigation.*
- *Friendly reminders without being too pushy.*

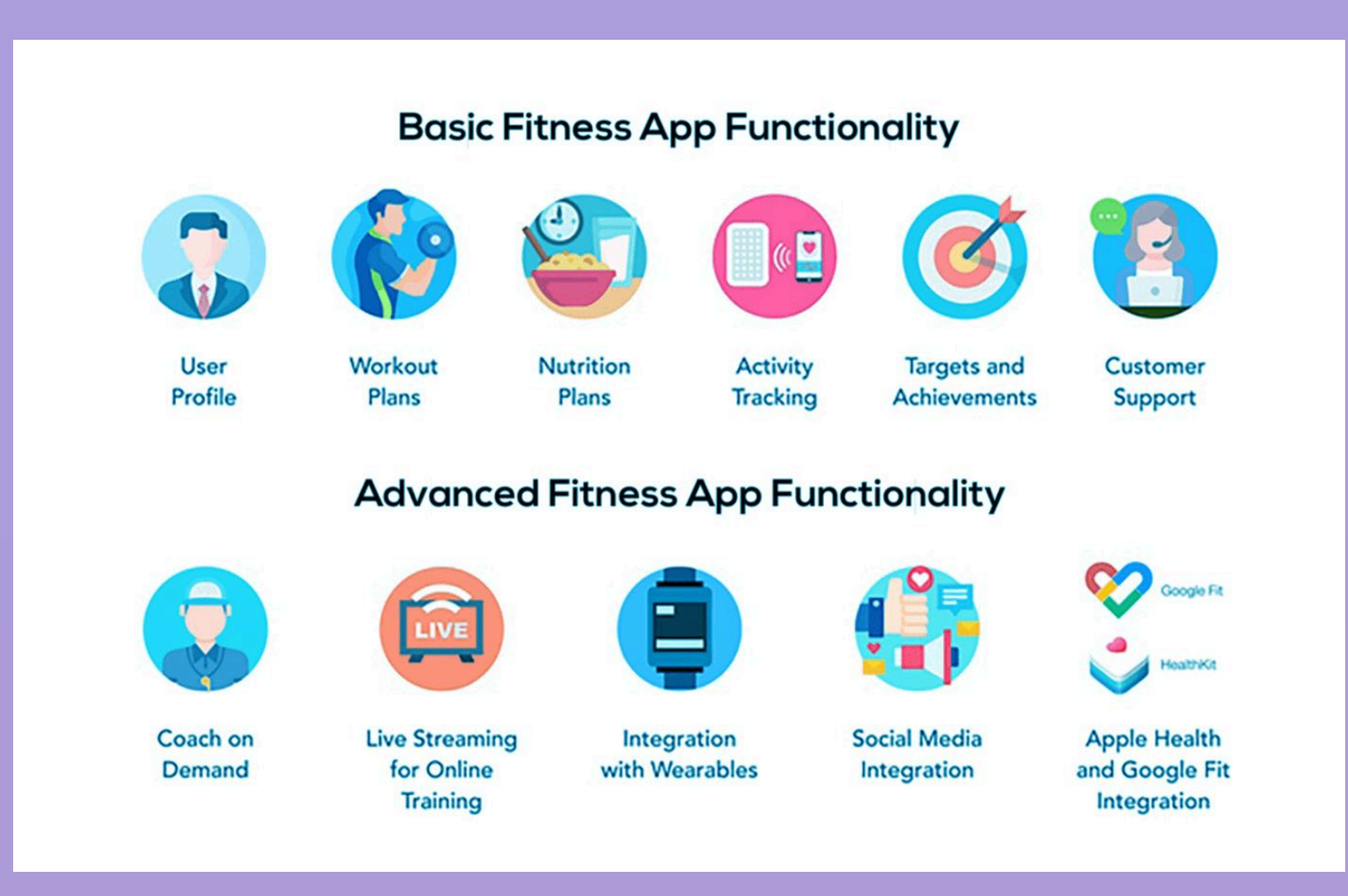
Basic Fitness App Functionality
User Profile
Workout Plans
Nutrition Plans
Activity Tracking
Targets and Achievements
Customer Support
Advanced Fitness App Functionality
Coach on Demand
Live Streaming for Online Training
Integration with Wearables
Social Media Integration
Apple Health and Google Fit Integration

Unique Feature: Wellness Sync :

Wellness Sync is a standout feature of WellNest. It uses the user's mood check-ins, sleep data, and activity patterns to adjust daily goals automatically.

For example:

- *If a user reports feeling tired or anxious, the app may reduce their step goal and recommend a short breathing exercise or a walk in nature.*
- *If the user feels energetic, the app can increase fitness targets and suggest new challenges.*

This feature helps the app feel more like a personal wellness coach than just a tracker.

App Features :

1. *Activity Tracker: Tracks daily steps, workouts, and calories burned.*
2. *Nutrition Tracker: Allows users to log meals and get nutritional feedback.*
3. *Sleep Monitor: Syncs with phone sensors or wearables to analyze sleep quality.*
4. *Mood Journal: Lets users record their daily mood and thoughts.*
5. *Personalized Tips: Provides AI-generated suggestions based on user data.*
6. *Reminders and Notifications: Motivates users with positive messages and reminders.*

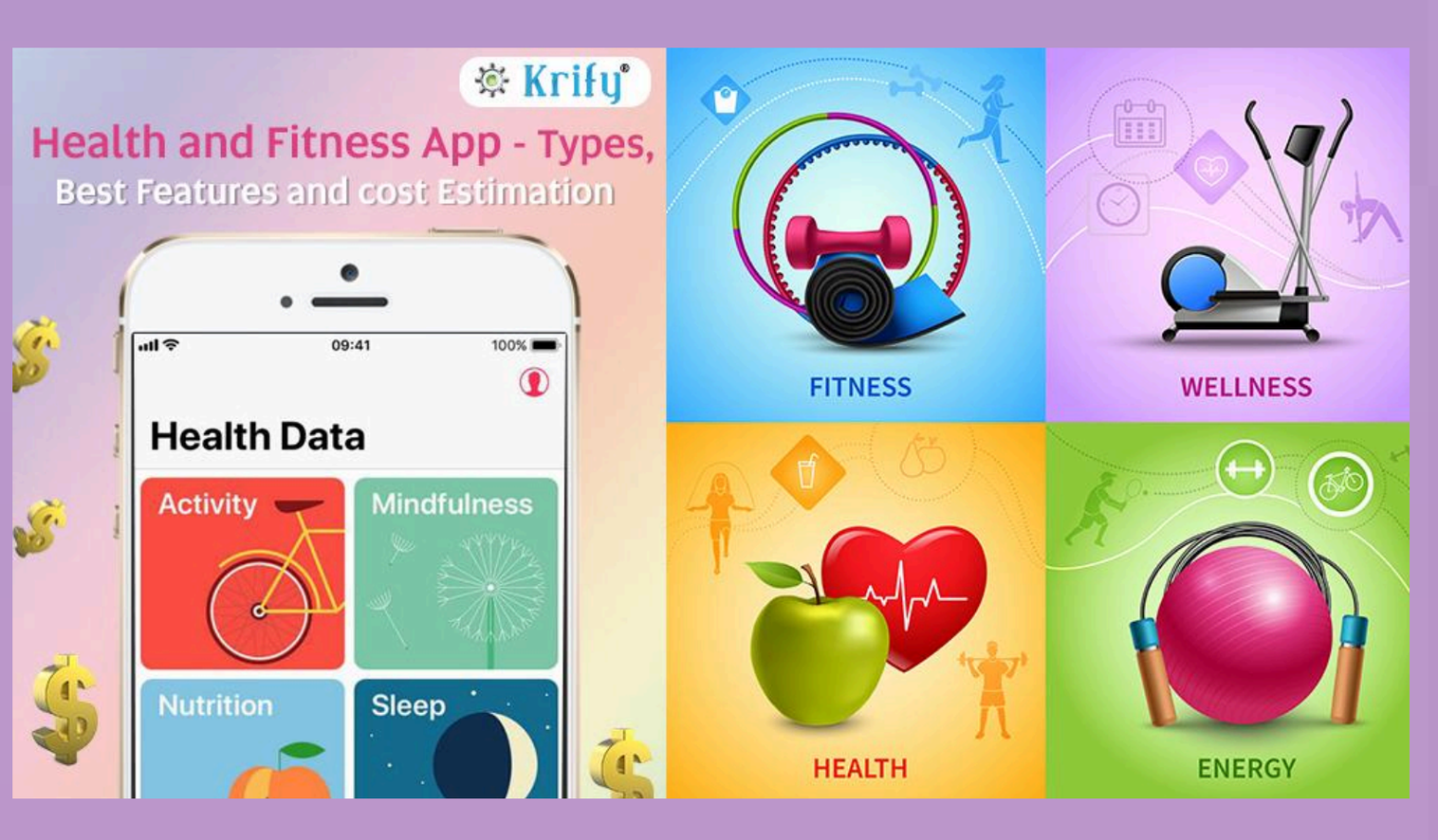
Krify
Health and Fitness App - Types, Best Features and cost Estimation
Health Data
Activity
Mindfulness
Nutrition
Sleep
FITNESS
WELLNESS
HEALTH
ENERGY

Health & Wellness Apps

New and Unique Feature – "Wellness Buddy" :

This is the new feature that makes the app stand out from competitors.
Wellness Buddy is a virtual companion that:

- *Tracks user progress and offers friendly encouragement.*
- *Suggests small challenges, like "Take a 5-minute stretch break" or "Write one thing you're grateful for today."*
- *Uses gamification — users can earn badges when they complete daily wellness goals.*
- *Allows optional "buddy mode" where two users can connect and motivate each other.*

This feature combines social motivation and emotional support, which many current wellness apps lack.

Design Approach :

Simple UI: Clean, minimal layout with large buttons and clear icons.
Color scheme: Calming tones like green and blue for a relaxing experience.
Navigation: Bottom menu with 4 main tabs — Home, Track, Buddy, and Profile.
Accessibility: Large text options and voice input support for convenience.

Expected Outcomes :

Increased user engagement through friendly reminders and gamified challenges.
Users feel motivated to maintain both physical and mental health.
Improved consistency because the app feels supportive rather than demanding.

Conclusion :

The proposed Health and Wellness App focuses on simplicity, personalization, and motivation. The addition of the "Wellness Buddy" feature gives it a human touch, encouraging users to stay consistent with their wellness goals.
By focusing on user-friendly design and emotional connection, this app aims to stand out in the competitive health and fitness market.

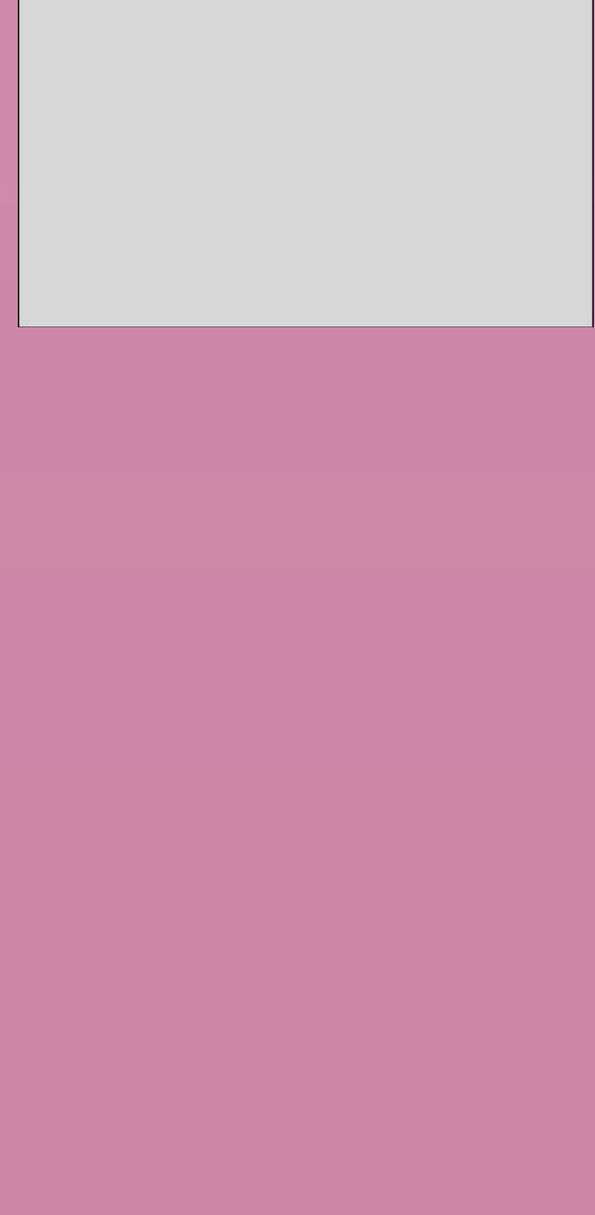
HEALTH
ZONE

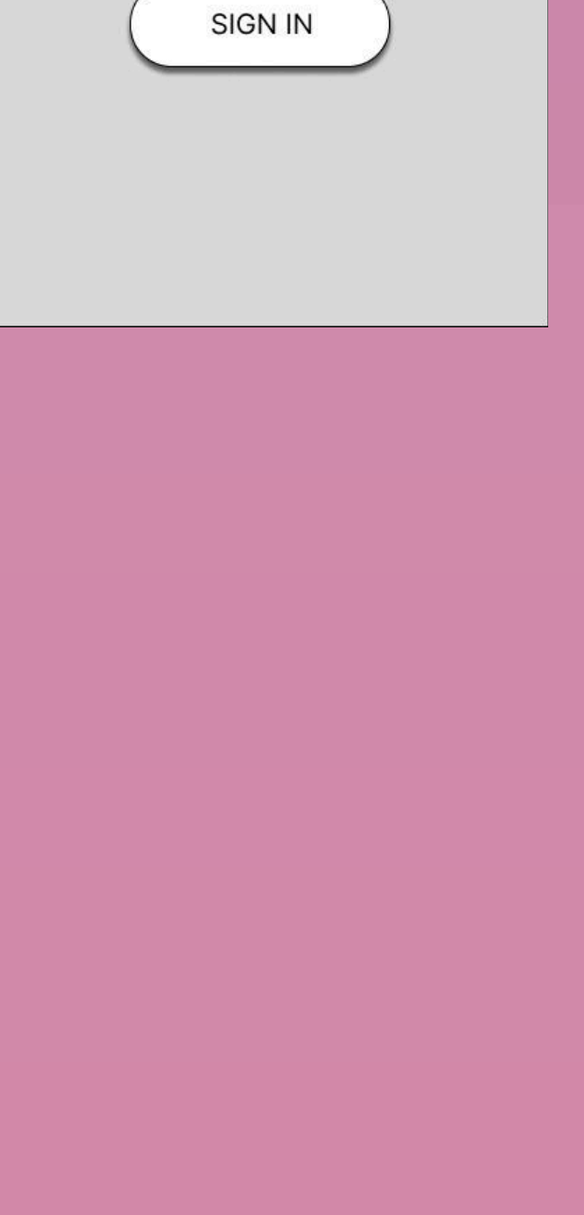
HEALTH
ZONE
SIGN IN

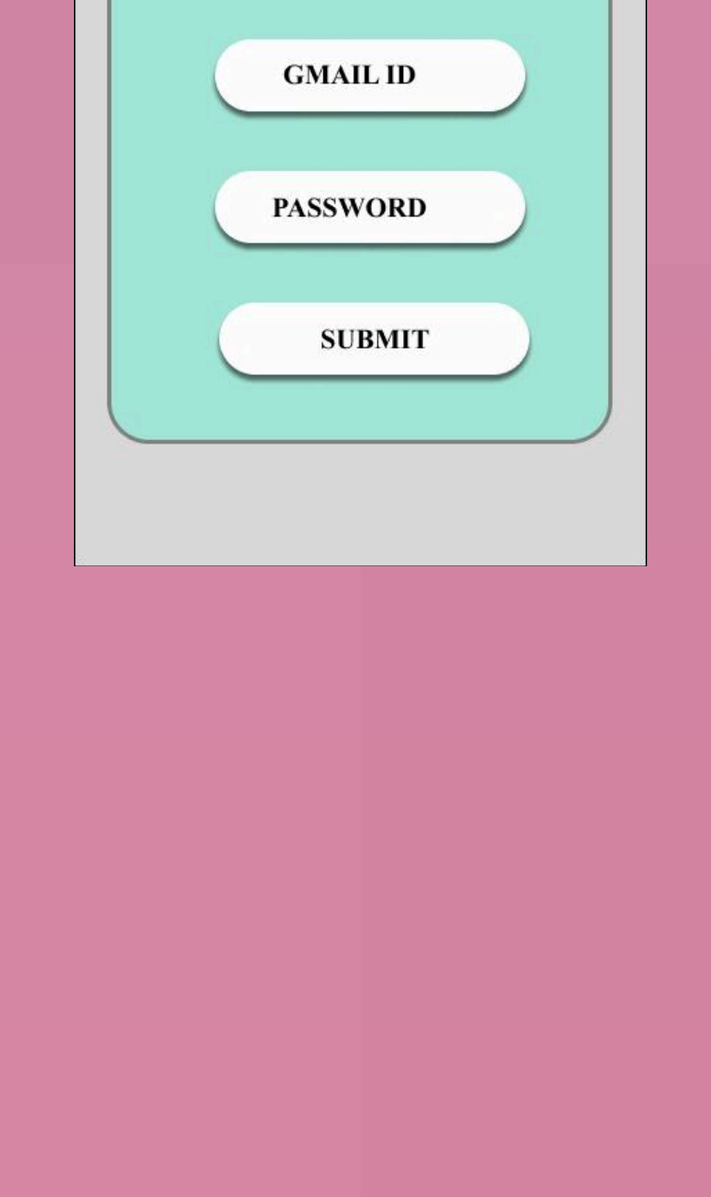
HEALTH
ZONE
SIGN IN
MOBLIE NUMBER
GMAIL ID
PASSWORD
SUBMIT

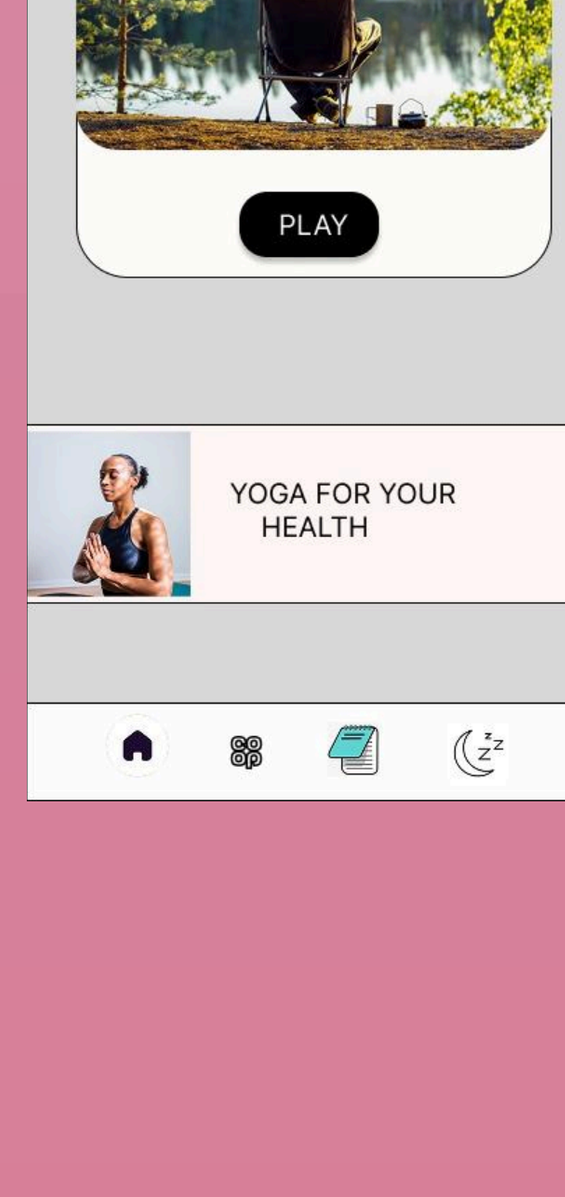
PLAY
YOGA FOR YOUR HEALTH

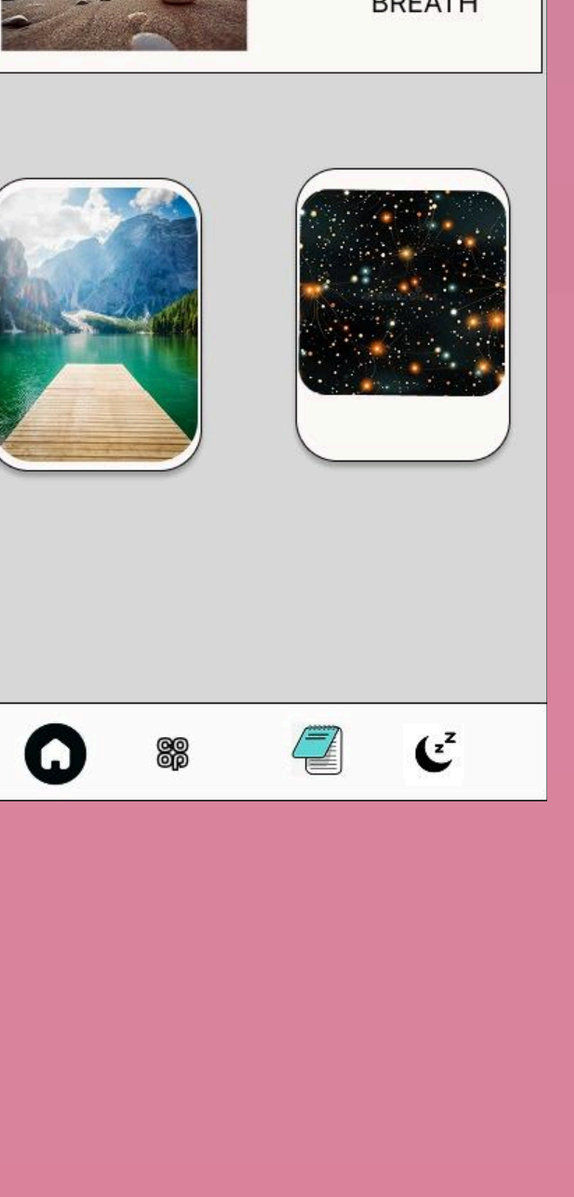
TAKE DEEP BREATH

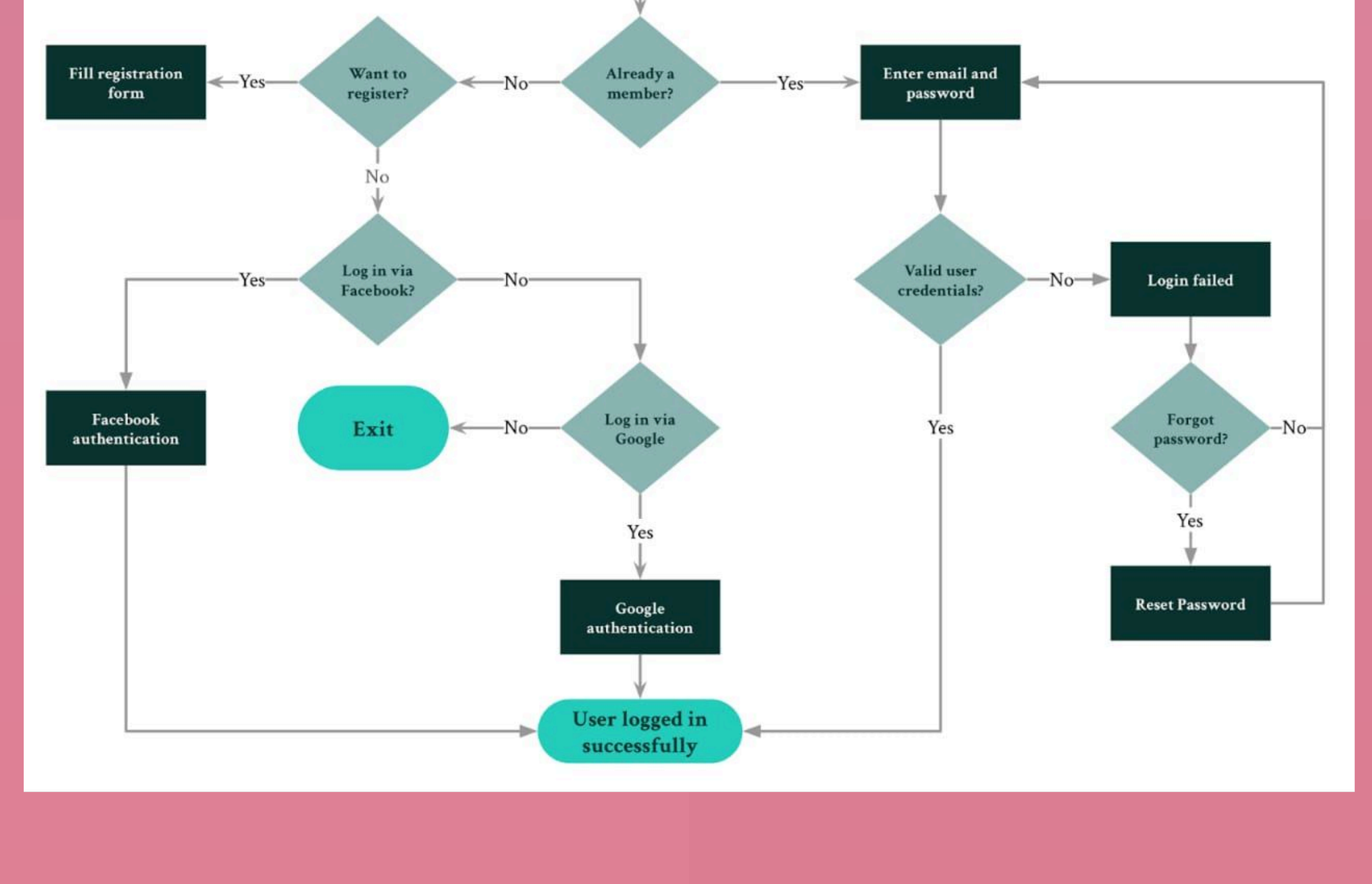
Start
Already a member?
No
Want to register?
Yes
Fill registration form
No
Log in via Facebook?
Yes
No
Facebook authentication
Exit
No
Log in via Google
Yes
Google authentication
User logged in successfully
Yes
Enter email and password
Valid user credentials?
No
Login failed
Forgot password?
No
Yes
Reset Password
Yes