New Arduino Uno Project - Wo

wokwi.com/projects/new/arduino-uno

WOKWI SAVE SHARE Docs SIGN UP

sketch.ino diagram.json Library Manager libraries.txt

```
#include <OneWire.h>
#include <DallasTemperature.h>

#define ONE_WIRE_BUS 2
#define LED_PIN 9

OneWire oneWire(ONE_WIRE_BUS);
DallasTemperature sensors(&oneWire);

void setup() {
  Serial.begin(9600);
  sensors.begin();
  pinMode(LED_PIN, OUTPUT);
}

void loop() {
  sensors.requestTemperatures();
  float temp = sensors.getTempCByIndex(0);

  Serial.print("Temperature: ");
  Serial.println(temp);

  if (temp > 30) {
    digitalWrite(LED_PIN, HIGH); // Fan ON
  } else {
    digitalWrite(LED_PIN, LOW);  // Fan OFF
  }

  delay(1000);
}
```

Simulation

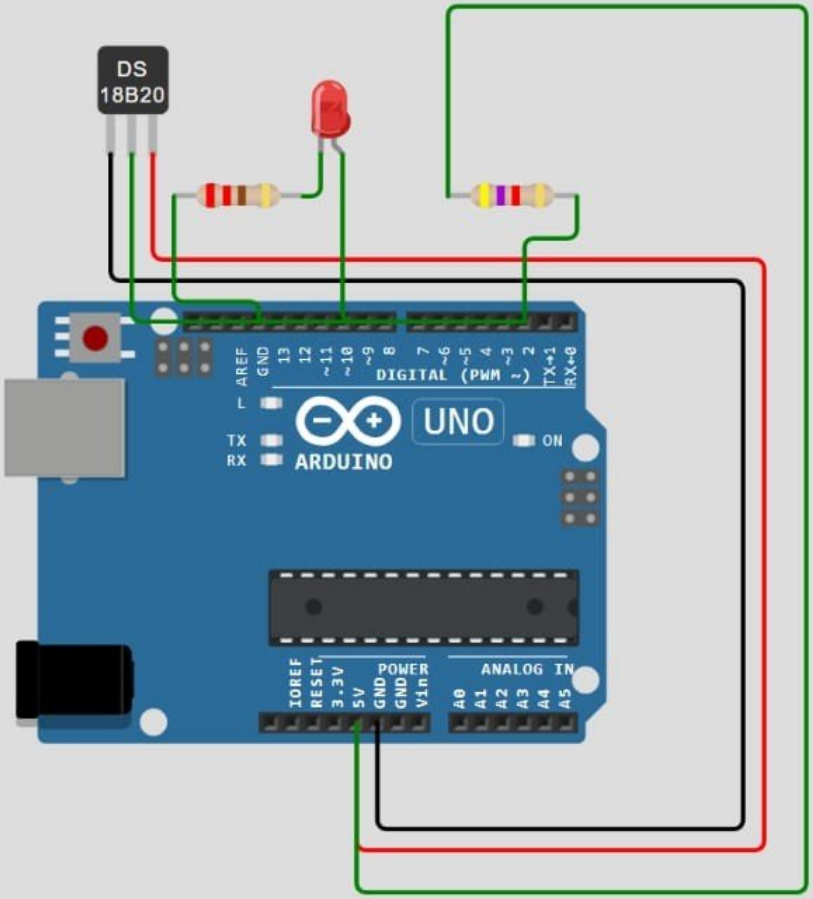

29°C Sunny Search ENG IN 10:25 31-03-2026

New Arduino Uno Project - Wo

wokwi.com/projects/new/arduino-uno

WOKWI SAVE SHARE Docs SIGN IN

sketch.ino diagram.json Library Manager libraries.txt

```
#include <OneWire.h>
#include <DallasTemperature.h>

#define ONE_WIRE_BUS 2
#define LED_PIN 9

OneWire oneWire(ONE_WIRE_BUS);
DallasTemperature sensors(&oneWire);

void setup() {
  Serial.begin(9600);
  sensors.begin();
  pinMode(LED_PIN, OUTPUT);
}

void loop() {
  sensors.requestTemperatures();
  float temp = sensors.getTempCByIndex(0);

  Serial.print("Temperature: ");
  Serial.println(temp);

  if (temp > 30) {
    digitalWrite(LED_PIN, HIGH); // Fan ON
  } else {
    digitalWrite(LED_PIN, LOW);  // Fan OFF
  }

  delay(1000);
}
```

Simulation

```
Temperature: 46.00
Temperature: 46.00
Temperature: 46.00
Temperature: 46.00
Temperature: 68.87
Temperature: 68.87
Temperature: 68.87
Temperature: 68.87
Temperature: -12.63
Temperature: -12.63
Temperature: -12.63
Temperature: -12.63
Temperature: -12.63
Temperature: 35.81
Temperature: 35.81
Temperature: 35.81
Temperature: 35.81
Temperature: 66.37
Temperature: 66.37
Temperature: 66.37
Temperature: 66.37
Temperature: 90.62
Temperature: 90.62
Temperature: 90.62
Temperature: 90.62
Temperature: 90.62
Temperature: -31.69
Temperature: -31.69
```

29°C Sunny Search ENG IN 10:40 31-03-2026