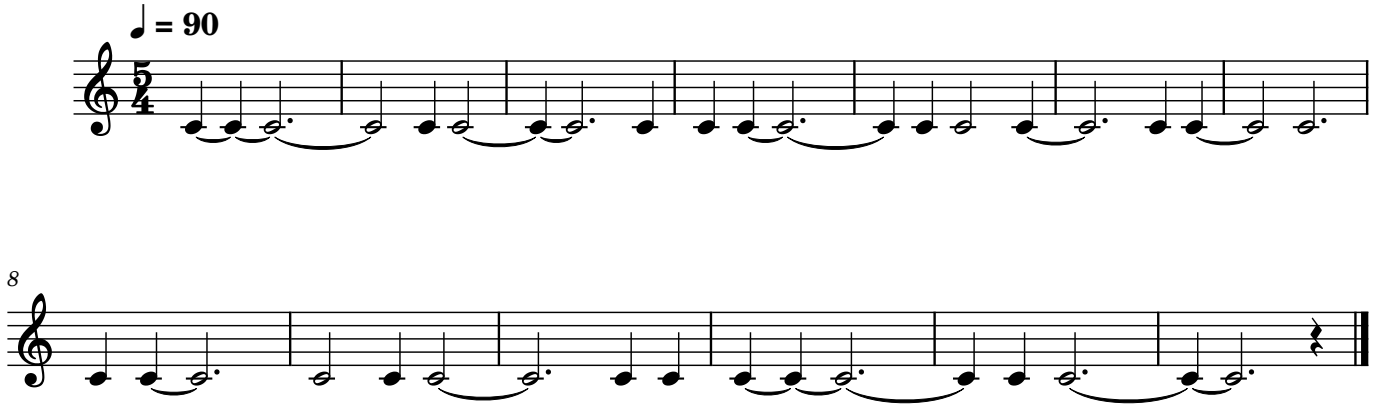
♩ = 90
8