Hunt the WUMPUS

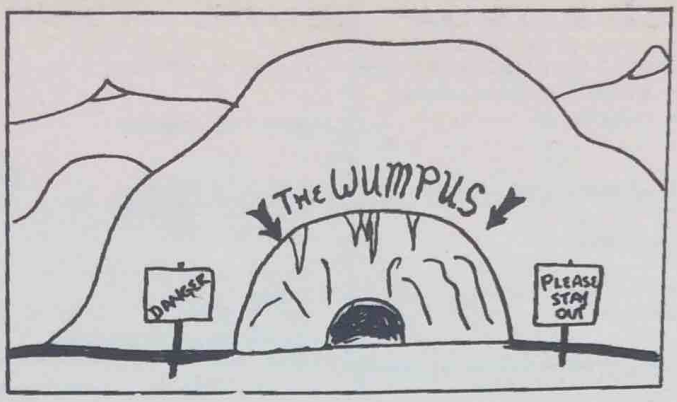

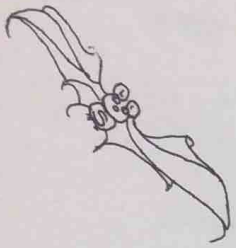

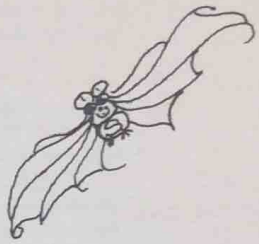

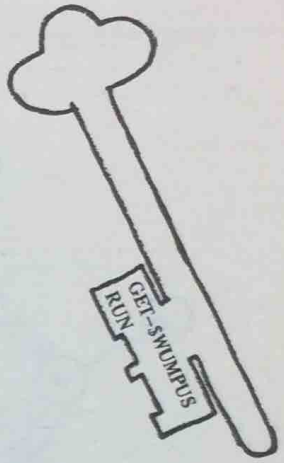

Notice

If you're planning to go in and hunt the WUMPUS, then you're in for a strange treat. You see, no one has ever seen the WUMPUS. Sure, hunters have looked for him. Some have even shot him full of arrows. And every day across the country, unfortunate hunters are eaten by the WUMPUS.

No one has ever seen the WUMPUS. If you do, please write to us and tell us of your experience. Was it frightening, pleasant, funny? Is the WUMPUS friendly, lonely, big or small?

Drawings and photographs, of course, will be appreciated.

The WUMPUS lives in a CAVE of 20 rooms (called caverns in CAVES1, remember?) and the only pleasant way out is to shoot it with one of your arrows -- you get 5 to start with. But watch out -- if you fall into a Bottomless Pit (there are two), you lose.

Two other caverns have swarms of Super Bats. If you wander there, unpredictable things will happen -- they like to fly away with people and drop them elsewhereville, like another cavern way over on the other side of the WUMPUS CAVES. Makes mapmaking difficult...

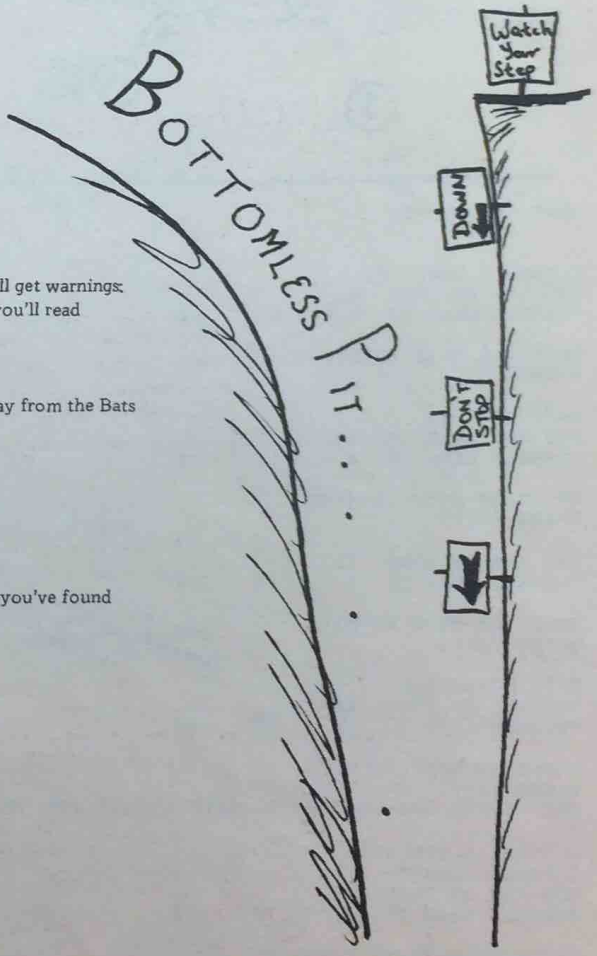

Hey! Forgot to tell you ... to be fair, you'll get warnings: if you are one cavern away from the WUMPUS, you'll read

```
I SMELL A WUMPUS!
```

and if you're one away from the Bats

```
BATS NEARBY!
```

but watch out for

```
I FEEL A DRAFT
```

'cause one false step and you've found a Bottomless Pit!

Be careful when you shoot! An arrow is good for up to 5 rooms and then you lose it. *Make each shot count!* Also, when you shoot, make sure the rooms you aim at *are properly connected.* If the next room you choose for the arrow's path isn't connected (to the last one), then *the arrow goes wild.*

You can get shot by your own arrows. Ouch!

Whenever you shoot an arrow, the WUMPUS wakes up!

You'll also wake him up if you stumble into his room. When the WUMPUS awakens, he usually moves. And if he moves into your room, CHOMP, you get eaten.

Good luck, and keep your map up to date.

ATTENTION WUMPUS BUFFS:

* When the WUMPUS is one room away, don't shoot unless you're sure which room he's in. Instead, you can back up a room and then shoot. This way, if you miss, at least the WUMPUS will be two rooms away when the arrow wakes him up.

* Does the WUMPUS ever hide in a Bottomless Pit?

* Is he ever in a room with Superbats?

* What happens if you shoot an arrow across a Bottomless Pit? Anything?

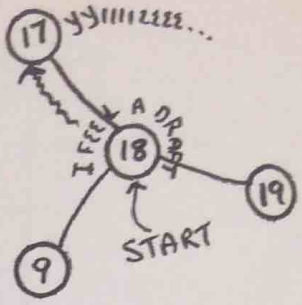


```
HUNT THE WUMPUS

I FEEL A DRAFT
YOU ARE IN ROOM  18
TUNNELS LEAD TO  9      17      19

SHOOT OR MOVE (S-M)?M
WHERE TO?17
YYYIIIIEEEE . . . FELL IN PIT
HA HA HA - YOU LOSE!
SAME SET-UP (Y-N)?N
```

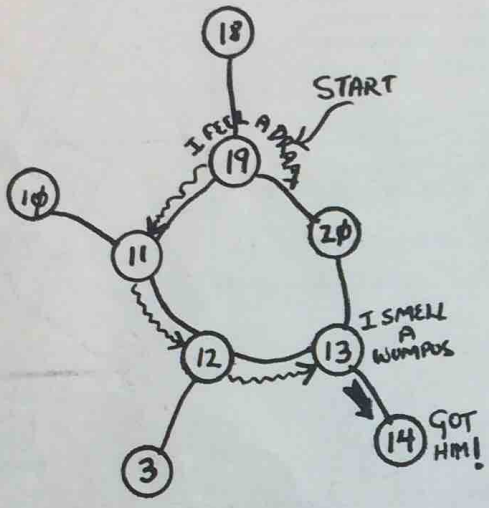


```
HUNT THE WUMPUS

I FEEL A DRAFT
YOU ARE IN ROOM  4
TUNNELS LEAD TO  3      5       14

SHOOT OR MOVE (S-M)?M
WHERE TO?14

BATS NEARBY!
YOU ARE IN ROOM  14
TUNNELS LEAD TO  4      13      15

SHOOT OR MOVE (S-M)?M
WHERE TO?15

YOU ARE IN ROOM  15
TUNNELS LEAD TO  6      14      16

SHOOT OR MOVE (S-M)?M
WHERE TO?16

BATS NEARBY!
YOU ARE IN ROOM  16
TUNNELS LEAD TO  15     17      20

SHOOT OR MOVE (S-M)?M
WHERE TO?17
ZAP--SUPER BAT SNATCH! ELSEWHEREVILLE FOR YOU!

I SMELL A WUMPUS!
I FEEL A DRAFT
YOU ARE IN ROOM  9
TUNNELS LEAD TO  8      10      18

SHOOT OR MOVE (S-M)?M
WHERE TO?8
YYYIIIIEEEE . . . FELL IN PIT
HA HA HA - YOU LOSE!
SAME SET-UP (Y-N)?
```

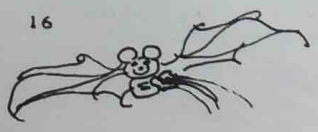

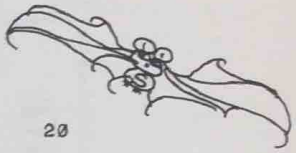

```
HUNT THE WUMPUS

I FEEL A DRAFT
YOU ARE IN ROOM  19
TUNNELS LEAD TO  11     18      20

SHOOT OR MOVE (S-M)?M
WHERE TO?11

YOU ARE IN ROOM  11
TUNNELS LEAD TO  10     12      19

SHOOT OR MOVE (S-M)?M
WHERE TO?M
??12

YOU ARE IN ROOM  12
TUNNELS LEAD TO  3      11      13

SHOOT OR MOVE (S-M)?M
WHERE TO?13

I SMELL A WUMPUS!
YOU ARE IN ROOM  13
TUNNELS LEAD TO  12     14      20

SHOOT OR MOVE (S-M)?S
NO. OF ROOMS(1-5)?1
ROOM #?14
AHA! YOU GOT THE WUMPUS!
HEE HEE HEE - THE WUMPUS'LL GETCHA NEXT TIME!!
SAME SET-UP (Y-N)?N
```

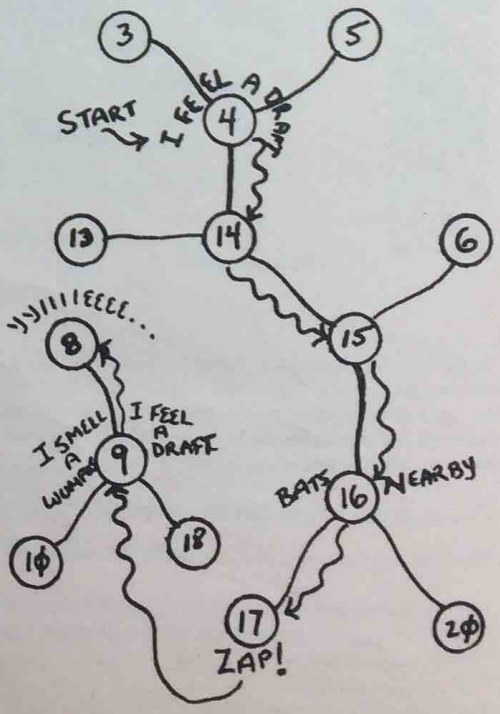

Here is what the WUMPUS CAVES look like

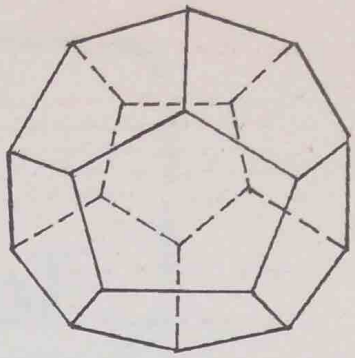

In geometry, it's called a DODECAHEDRON. That means it has 12 sides. 12 sides? But the WUMPUS CAVES has *20 rooms.* Aha! Look at the vertices – where the corners meet – there are 20 of *them.* Now each vertex has 3 edges leading to other vertices. Begin to get the picture? *Each VERTEX is a room of the CAVES and the edges connecting it to others are the TUNNELS.*

To make a DODECAHEDRON, cut this figure along the solid lines. Fold along the dotted lines, and scotch tape the edges together :

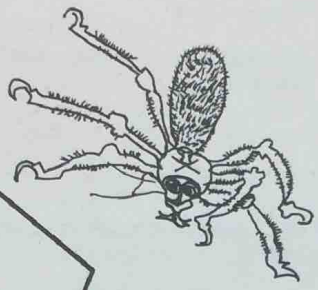

A spider from the Bottomless Pits

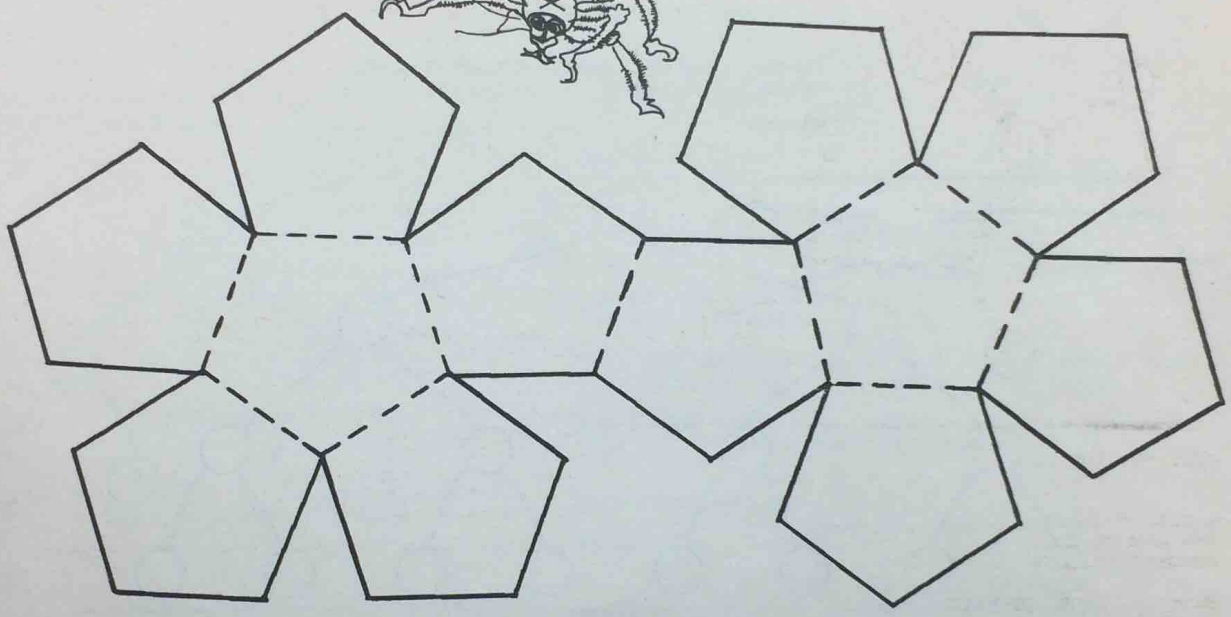

Thoughts to Think about

No matter how far you go, you must return to where you started or at least cross your path.

You can't go through a room with a hazard, right? How would you tell if the WUMPUS was sleeping soundly, surrounded by hazards?

Pick a room. If I challenge you and name another room, could you shoot an arrow so it goes there? Pick a room and ask a friend to challenge you.

From any one room, how many arrows do you need to reach each of the other rooms? Remember, an arrow can go through, at most, 5 rooms at a time.

If you shoot an arrow, can you aim it so you hit yourself?