```
HUNT THE WUMPUS

YOU ARE IN ROOM  8
TUNNELS LEAD TO  1    7    9

SHOOT OR MOVE (S-M)?M
MOVE TO?1

I SMELL A WUMPUS!
YOU ARE IN ROOM  1
TUNNELS LEAD TO  2    5    8

SHOOT OR MOVE (S-M)?M
MOVE TO?2

YOU ARE IN ROOM  2
TUNNELS LEAD TO  1    3   10

SHOOT OR MOVE (S-M)?M
MOVE TO?3

YOU ARE IN ROOM  3
TUNNELS LEAD TO  2    4   12

SHOOT OR MOVE (S-M)?M
MOVE TO?12

BATS NEARBY!
YOU ARE IN ROOM  12
TUNNELS LEAD TO  3   11   13

SHOOT OR MOVE (S-M)?S
NUMBER OF ROOMS(1-5)?4
PATH OF ARROW
     ROOM # 1    ?3
     ROOM # 2    ?2
     ROOM # 3    ?1
     ROOM # 4    ?5
AHA! YOU GOT THE WUMPUS! HE WAS IN ROOM 5
HEE HEE HEE - THE WUMPUS'LL GETCHA NEXT TIME!!

PLAY AGAIN (Y-N)?Y
SAME SET-UP (Y-N)?N
```

```
RUN
WUMPØ

INSTRUCTIONS (Y-N)?Y

WELCOME TO 'HUNT THE WUMPUS'

THE WUMPUS LIVES IN A CAVE OF 20 ROOMS.
EACH ROOM HAS 3 TUNNELS LEADING TO OTHER ROOMS.

HAZARDS:

BOTTOMLESS PITS - TWO ROOMS HAVE BOTTOMLESS PITS IN THEM.
     IF YOU GO THERE, YOU FALL INTO THE PIT AND LOSE!
SUPER BATS - TWO OTHER ROOMS HAVE SUPER BATS.
     IF YOU GO THERE, A BAT WILL GRAB YOU AND TAKE YOU TO
     SOMEWHERE ELSE IN THE CAVE WHERE YOU COULD
     FALL INTO A PIT OR RUN INTO THE . . .

WUMPUS:

THE WUMPUS IS NOT BOTHERED BY THE HAZARDS SINCE
HE HAS SUCKER FEET AND IS TOO BIG FOR A BAT TO LIFT.

USUALLY HE IS ASLEEP.
TWO THINGS WAKE HIM UP:
     YOUR ENTERING HIS ROOM
     YOUR SHOOTING AN ARROW ANYWHERE IN THE CAVE
IF THE WUMPUS WAKES, HE EITHER DECIDES TO MOVE ONE ROOM OR
STAY WHERE HE WAS.  BUT IF HE ENDS UP WHERE YOU ARE,
HE EATS YOU UP AND YOU LOSE!

YOU:

EACH TURN YOU MAY EITHER MOVE OR SHOOT A CROOKED ARROW.

MOVING - YOU CAN MOVE TO ONE OF THE THREE ADJOINING ROOMS;
     THAT IS, TO ONE THAT HAS A TUNNEL CONNECTING IT WITH
     THE ROOM YOU ARE IN.
     YOU MIGHT WANT TO USE SOME SCRAP PAPER TO MAKE A
     MAP OF THE CAVES AS YOU GO, SHOWING WHERE YOU'VE
     BEEN AND WHERE YOU THINK THE WUMPUS AND THE
     HAZARDS MIGHT BE.

SHOOTING - YOU HAVE 5 ARROWS.  YOU LOSE WHEN YOU RUN OUT.
     EACH ARROW CAN GO FROM 1 TO 5 ROOMS.
     YOU AIM BY TELLING THE COMPUTER
          FIRST, THE NUMBER OF ROOMS YOU WANT THE ARROW
               TO TRAVEL.
          SECOND, THE PATH YOU WANT THE ARROW TO TAKE FROM
               ROOM TO ROOM.
               THE ARROW'S PATH IS A LIST OF ROOM NUMBERS
               TELLING THE ARROW WHICH ROOM TO GO TO NEXT.
     THE FIRST ROOM IN THE PATH MUST BE CONNECTED TO THE
     ROOM YOU ARE IN.  EACH SUCCEEDING ROOM MUST BE
     CONNECTED TO THE PREVIOUS ROOM.
     IF THERE IS NO TUNNEL BETWEEN TWO OF THE ROOMS
     IN THE ARROW'S PATH, THE ARROW CHOOSES ONE OF THE
     THREE TUNNELS FROM THE ROOM IT'S IN AND GOES ITS
     OWN WAY.

     IF THE ARROW HITS THE WUMPUS, YOU WIN!
     IF THE ARROW HITS YOU, YOU LOSE!

WARNINGS:

WHEN YOU ARE ONE ROOM AWAY FROM THE WUMPUS OR A HAZARD,
THE COMPUTER SAYS:

          WUMPUS - 'I SMELL A WUMPUS'
          BAT    - 'BATS NEARBY'
          PIT    - 'I FEEL A DRAFT'
```

We couldn't agree on what Wumpus looks like ... so

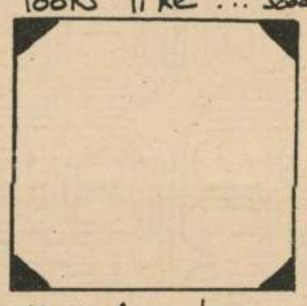

send me in for a special surprise!

we made a box for You to draw a wumpus. IS HE (SHE?) EVIL OR PREYED UPON BY HUNTERS (ARROW SHOOTERS) OR IS HE (SHE) SIMPLY A CREATURE WHO WANTS TO BE LEFT ALONE? WHAT SAY?

SHE (HE?)

SHE (HE?)

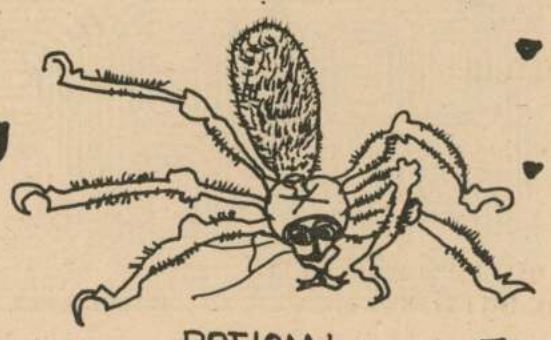

BOTTOMLESS PIT