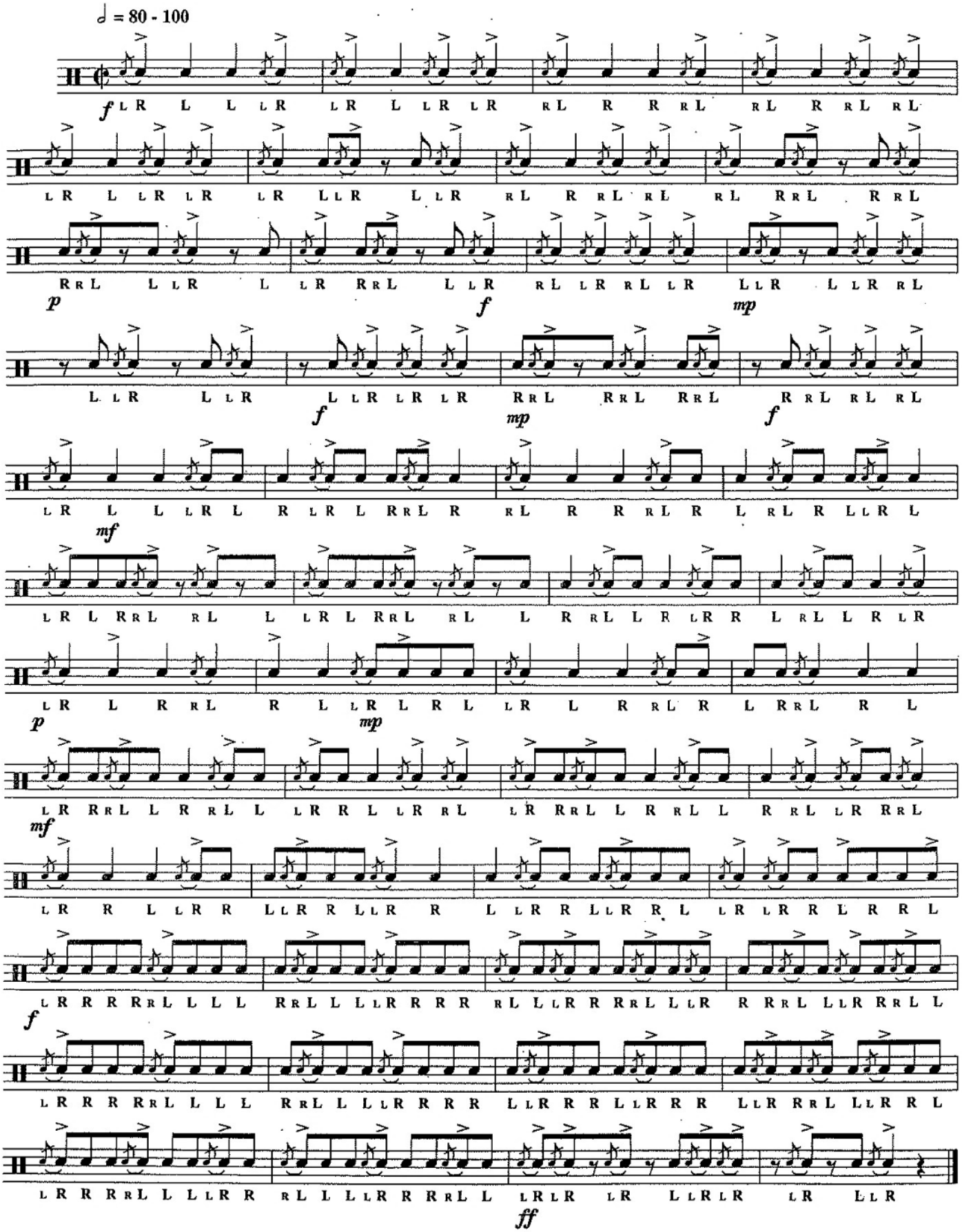FLAM FIESTA