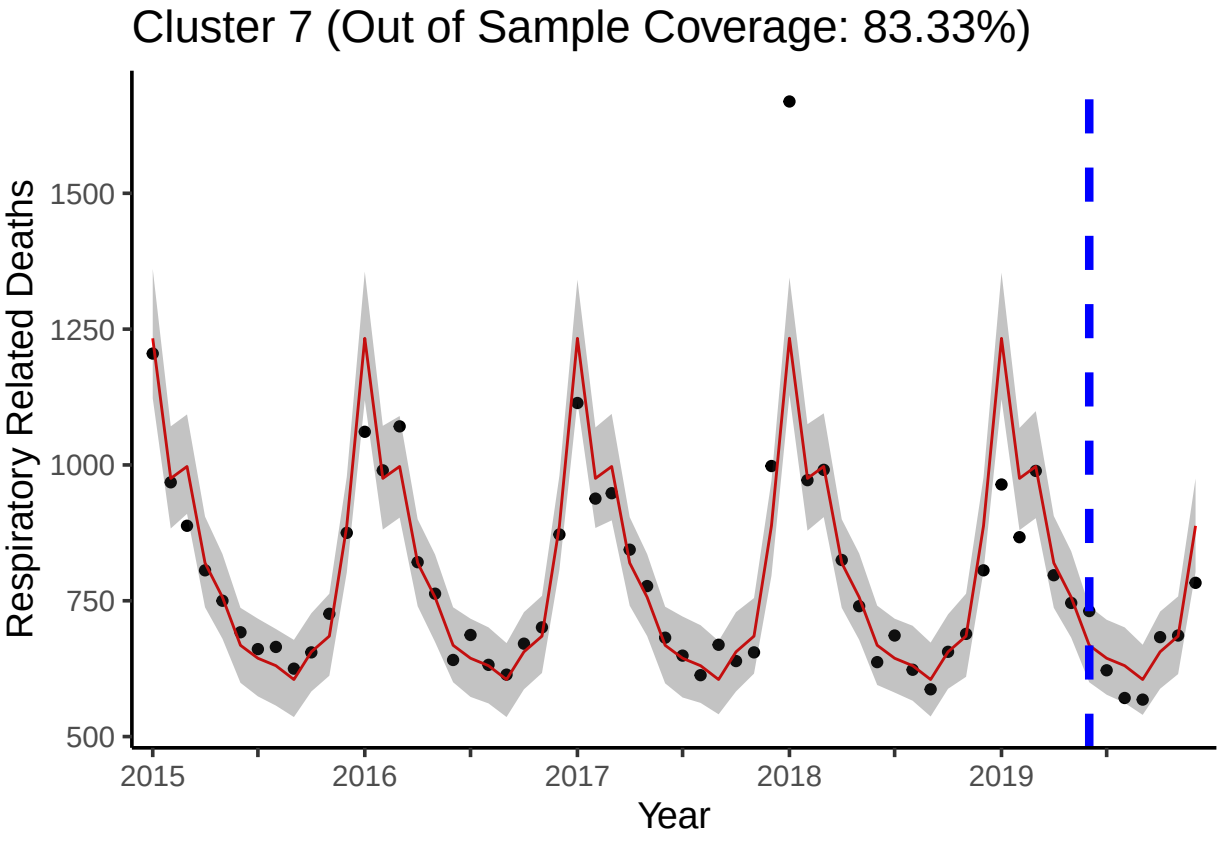
Cluster 7 (Out of Sample Coverage: 83.33%)
Respiratory Related Deaths
1500
1250
1000
750
500
2015
2016
2017
2018
2019
Year