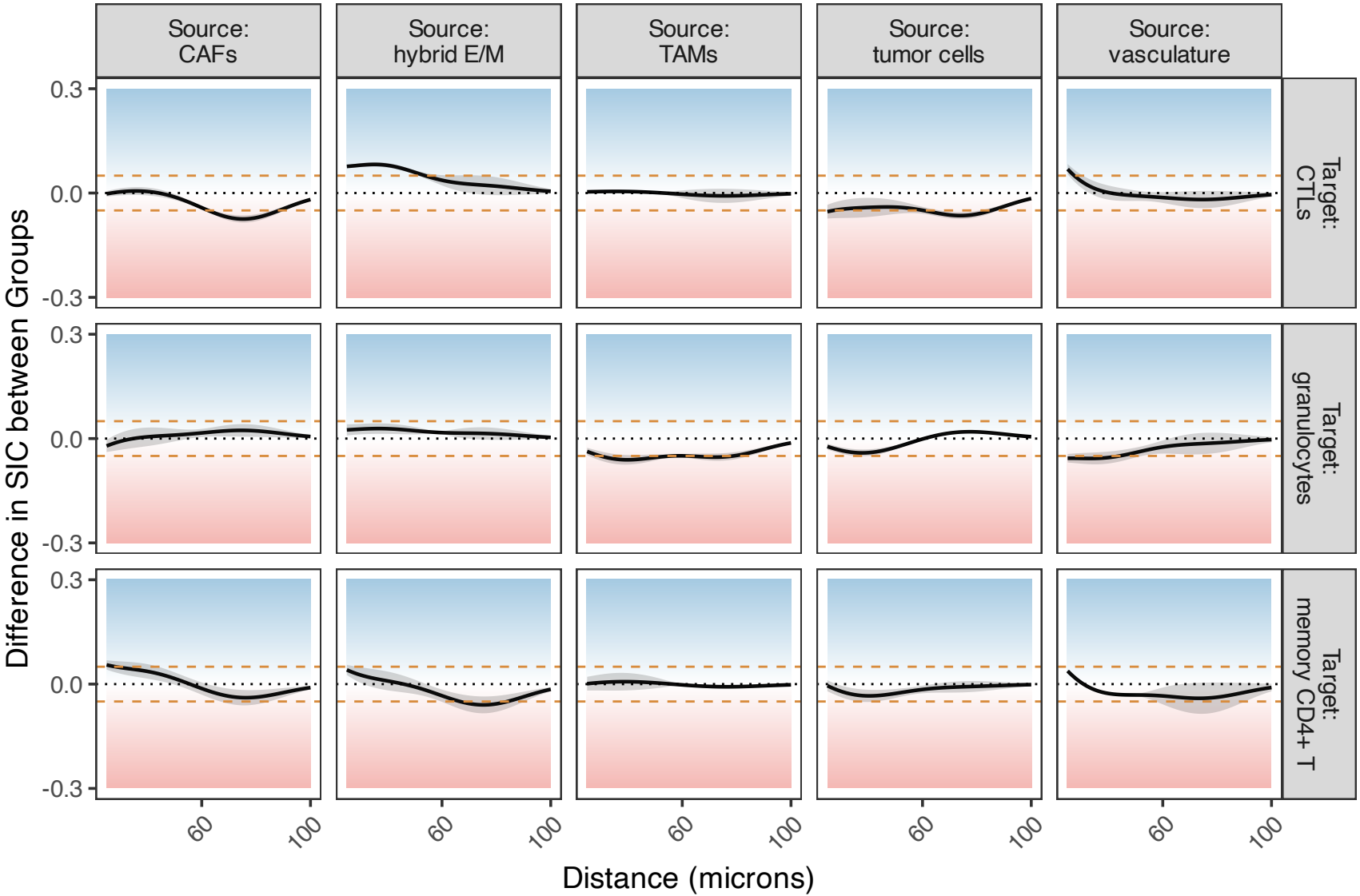
Source: CAFs
Source: hybrid E/M
Source: TAMs
Source: tumor cells
Source: vasculature
Target: CTLs
Target: granulocytes
Target: memory CD4+ T
Difference in SIC between Groups
0.3
0.0
-0.3
60
100
Distance (microns)