62 Thiazolo[5,4-b]pyridin-5(4H)-ones

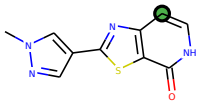

585 [74]

84% (NCS)