12096

AIRPORT DIAGRAM

RENO/TAHOE INTL (RNO)
RENO, NEVADA

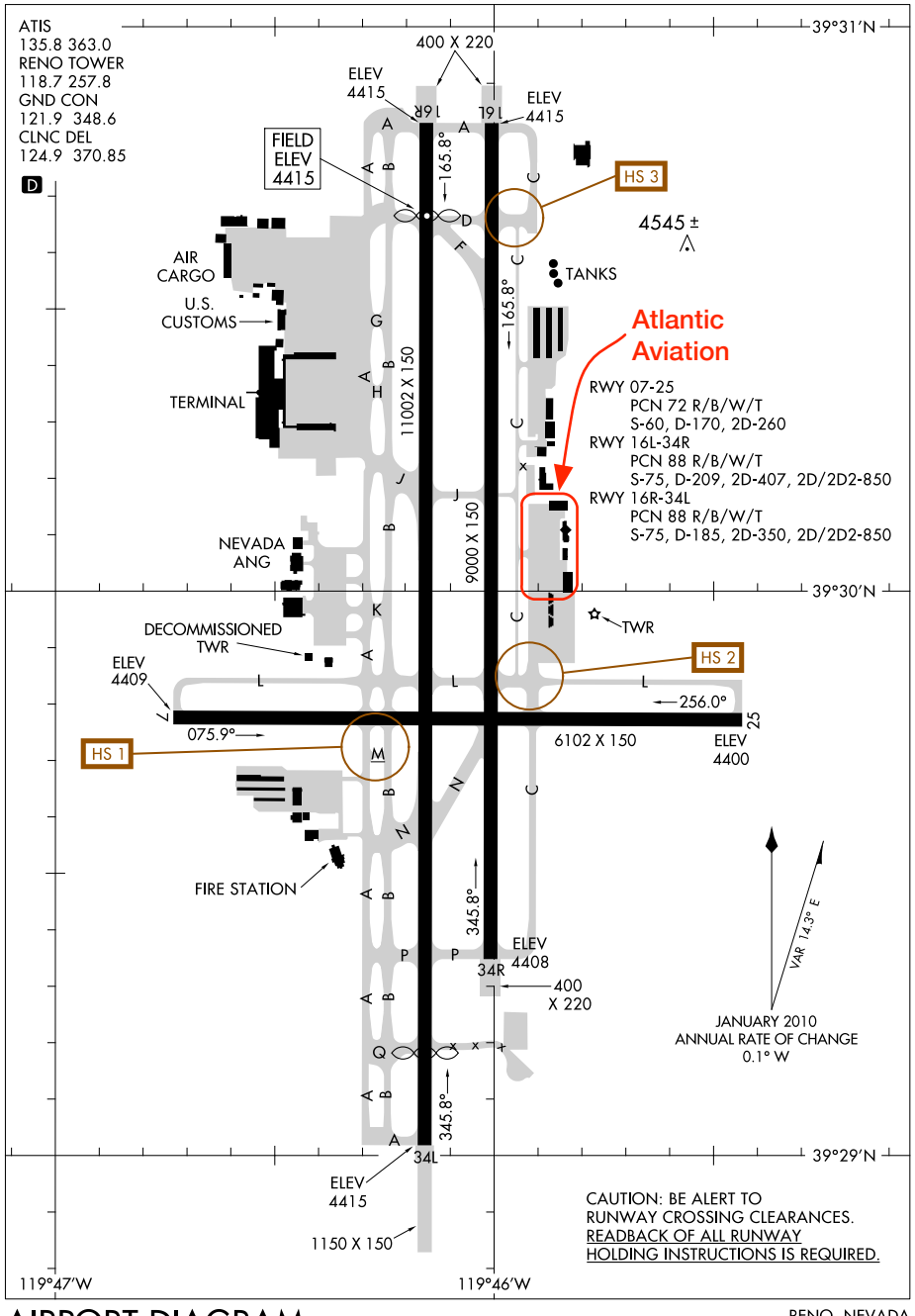

SW-4, 08 JAN 2015 to 05 FEB 2015

SW-4, 08 JAN 2015 to 05 FEB 2015

AIRPORT DIAGRAM
12096
RENO, NEVADA
RENO/TAHOE INTL (RNO)

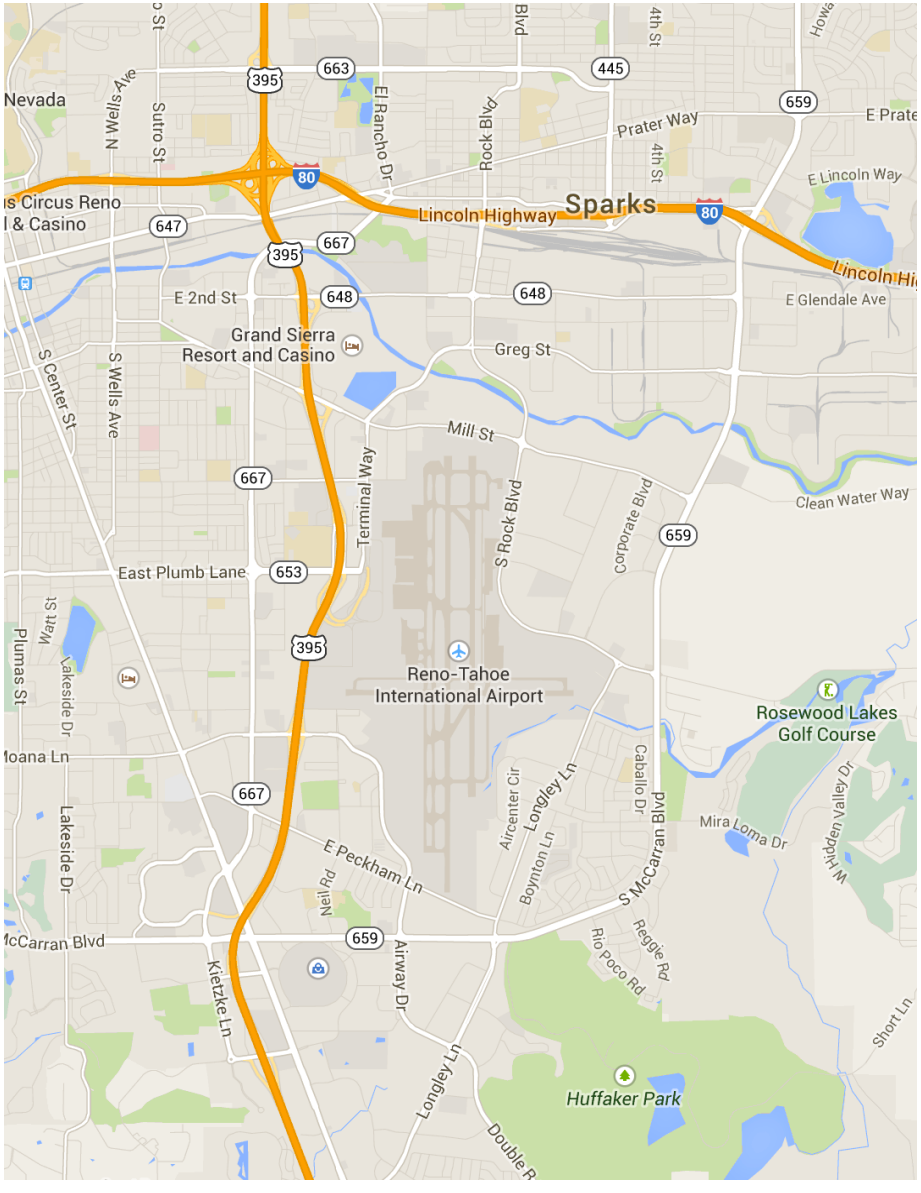

10210

AIRPORT DIAGRAM

PALO ALTO AIRPORT OF SANTA CLARA COUNTY (PAO)
AL-9216 (FAA)
PALO ALTO, CALIFORNIA

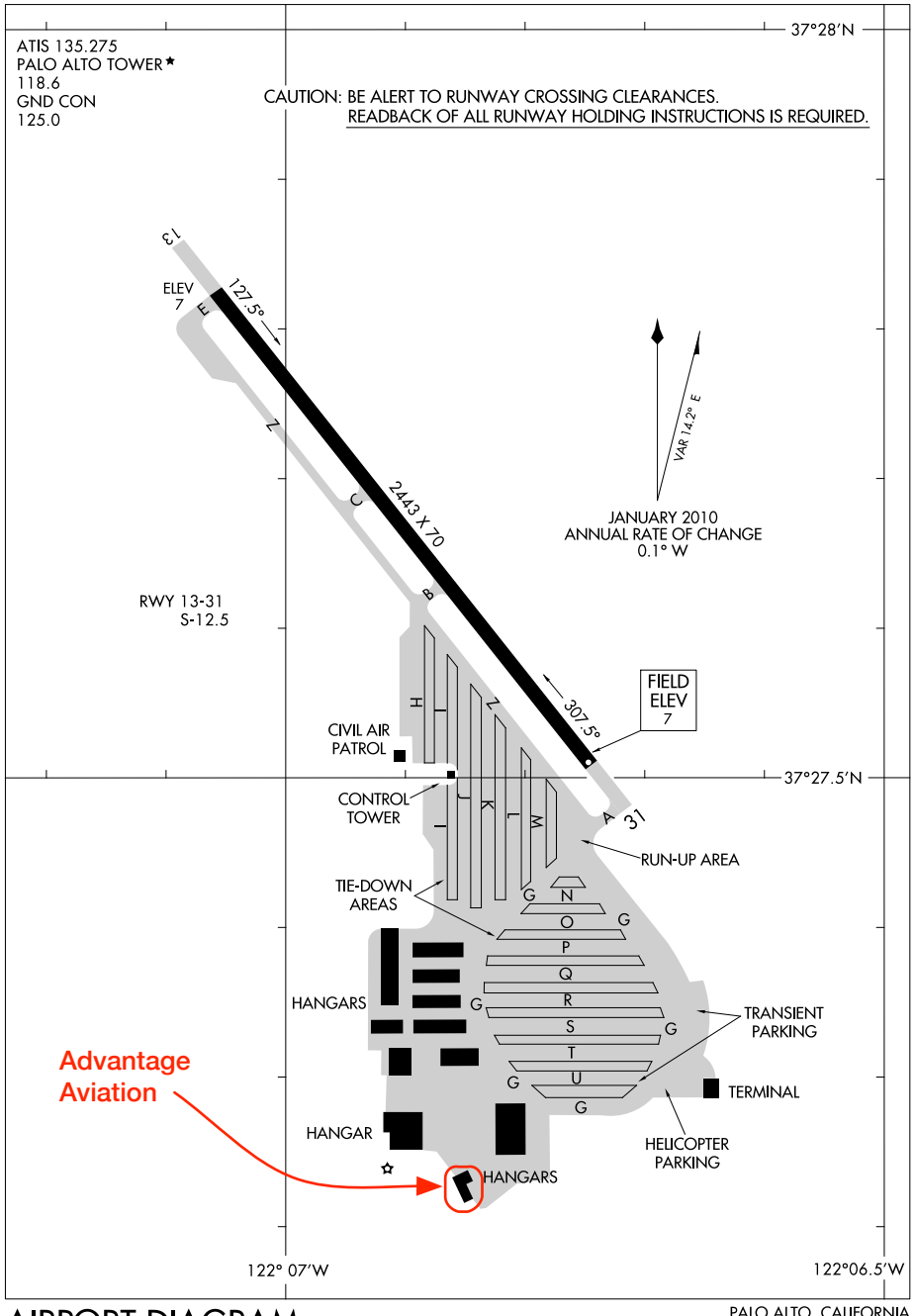

SW-2, 08 JAN 2015 to 05 FEB 2015

SW-2, 08 JAN 2015 to 05 FEB 2015
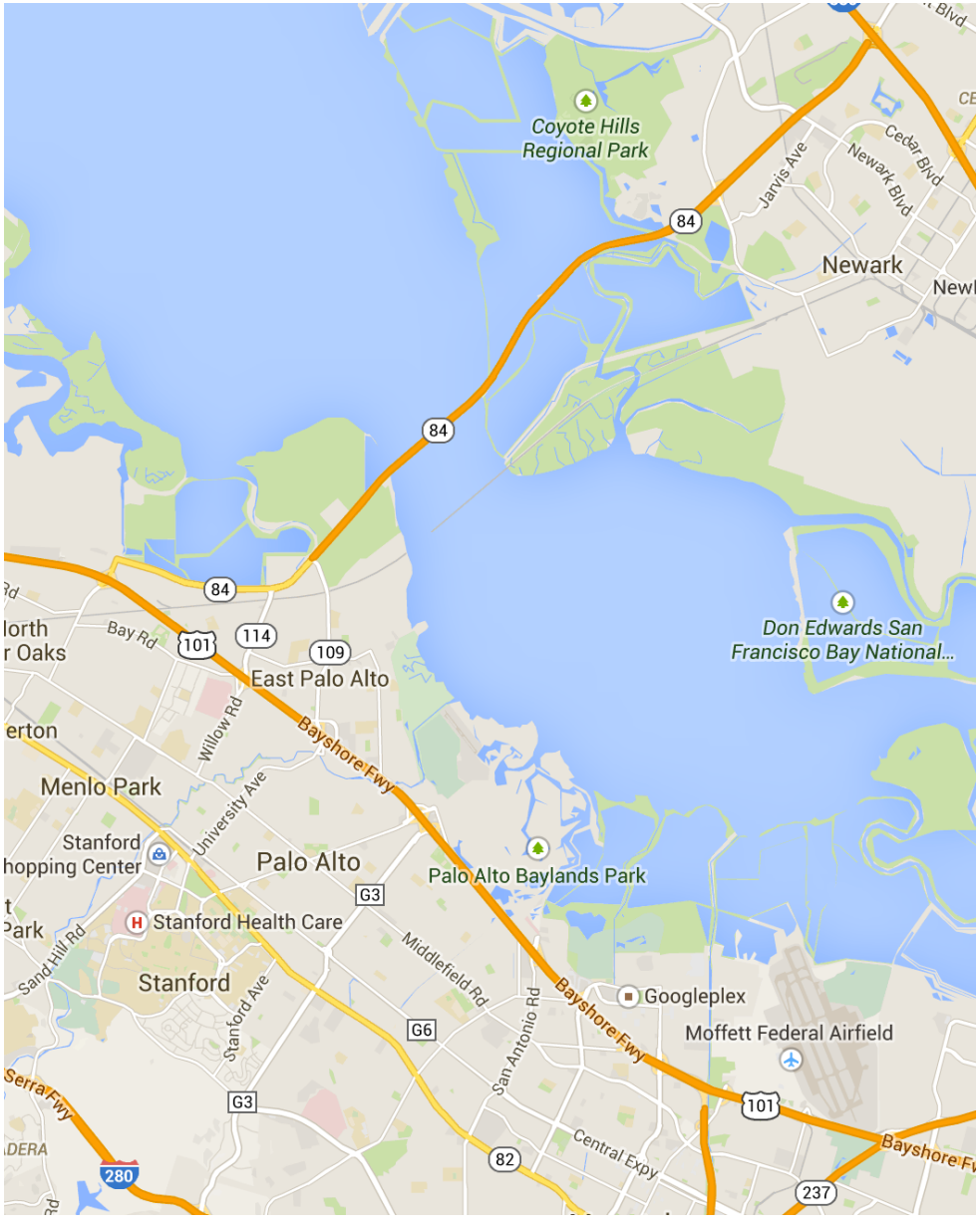
AIRPORT DIAGRAM
10210
PALO ALTO, CALIFORNIA
PALO ALTO AIRPORT OF SANTA CLARA COUNTY (PAO)