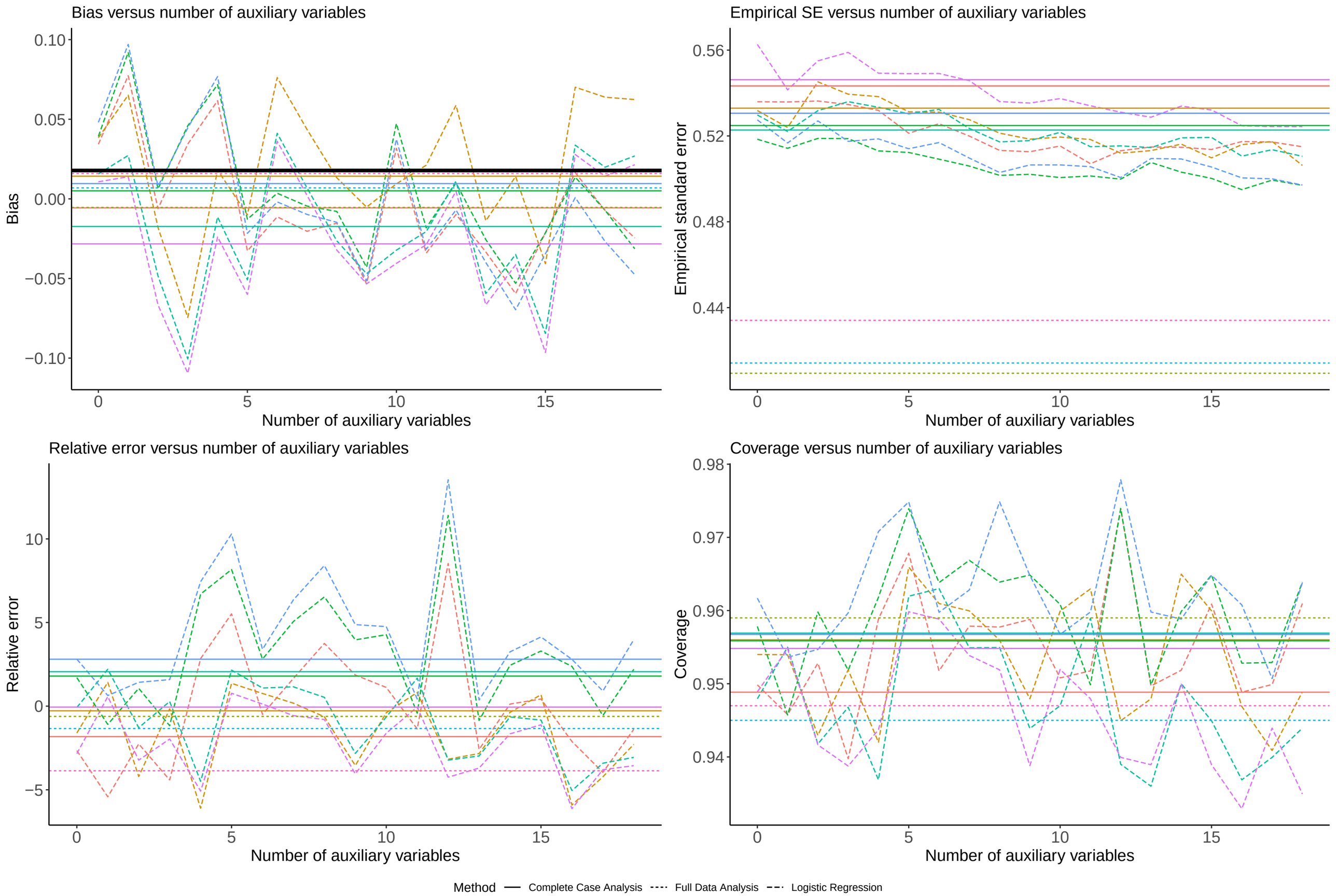
Bias versus number of auxiliary variables
Bias
Number of auxiliary variables
Empirical SE versus number of auxiliary variables
Empirical standard error
Number of auxiliary variables
Relative error versus number of auxiliary variables
Relative error
Number of auxiliary variables
Coverage versus number of auxiliary variables
Coverage
Number of auxiliary variables
Method
Complete Case Analysis
Full Data Analysis
Logistic Regression
DGM
Binary X, Covariance: 0, Betas: (−0.25, 0, 0.02), % Mis: 0.4, Mech: MAR
Binary X, Covariance: 0, Betas: (−0.25, 0, 0.02), % Mis: 0.4, Mech: MCAR
Binary X, Covariance: 0, Betas: (−0.25, 0, 0.02), % Mis: 0.4, Mech: N/A
Binary X, Covariance: 0, Betas: (0, 0, 0.02), % Mis: 0.4, Mech: MAR
Binary X, Covariance: 0, Betas: (0, 0, 0.02), % Mis: 0.4, Mech: MCAR
Binary X, Covariance: 0, Betas: (0, 0, 0.02), % Mis: 0.4, Mech: N/A
Binary X, Covariance: 0, Betas: (0.25, 0, 0.02), % Mis: 0.4, Mech: MAR
Binary X, Covariance: 0, Betas: (0.25, 0, 0.02), % Mis: 0.4, Mech: MCAR
Binary X, Covariance: 0, Betas: (0.25, 0, 0.02), % Mis: 0.4, Mech: N/A