rare Charitable Research Reserve

Significant Plant Species Occurrences

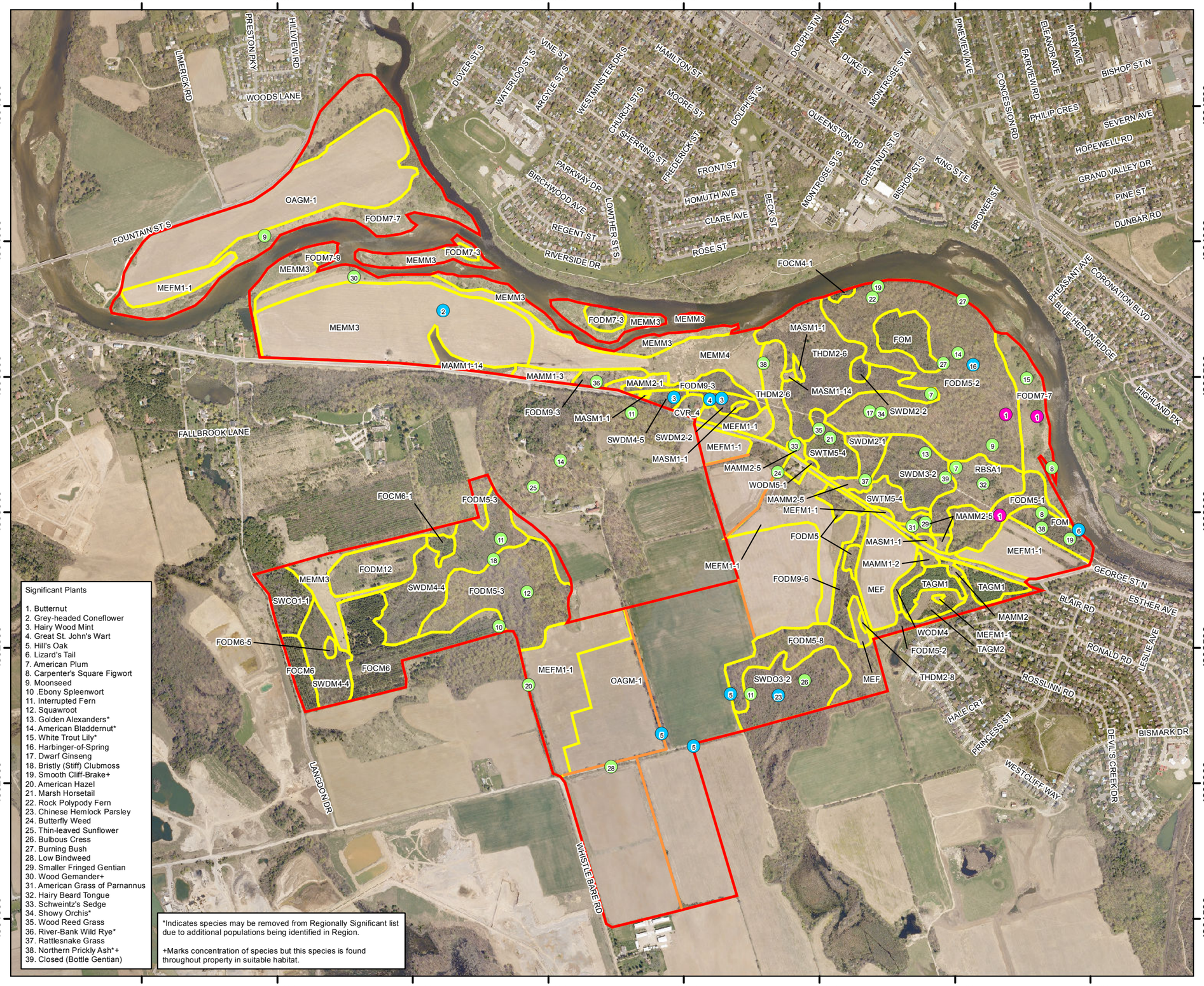

Significant Plants

1. Butternut
2. Grey-headed Coneflower
3. Hairy Wood Mint
4. Great St. John's Wart
5. Hill's Oak
6. Lizard's Tail
7. American Plum
8. Carpenter's Square Figwort
9. Moonseed
10 .Ebony Spleenwort
11. Interrupted Fern
12. Squawroot
13. Golden Alexanders*
14. American Bladdernut*
15. White Trout Lily*
16. Harbinger-of-Spring
17. Dwarf Ginseng
18. Bristly (Stiff) Clubmoss
19. Smooth Cliff-Brake+
20. American Hazel
21. Marsh Horsetail
22. Rock Polypody Fern
23. Chinese Hemlock Parsley
24. Butterfly Weed
25. Thin-leaved Sunflower
26. Bulbous Cress
27. Burning Bush
28. Low Bindweed
29. Smaller Fringed Gentian
30. Wood Gemander+
31. American Grass of Parnannus
32. Hairy Beard Tongue
33. Schweintz's Sedge
34. Showy Orchis*
35. Wood Reed Grass
36. River-Bank Wild Rye*
37. Rattlesnake Grass
38. Northern Prickly Ash*+
39. Closed (Bottle Gentian)

*Indicates species may be removed from Regionally Significant list due to additional populations being identified in Region.

+Marks concentration of species but this species is found throughout property in suitable habitat.

Legend

- Subject Property
- Species at Risk
- Provincially Significant
- Regionally Significant
- Ecological Land Classification

(CVR_4) Rural Property
(FOCM4-1) Fresh-Moist White Cedar Coniferous Forest
(FOCM6) Naturalized Coniferous Plantation (White Spruce)
(FOCM6-1) Dry-Fresh White Pine Naturalized Coniferous Plantation
(FODM12) Naturalized Deciduous Plantation Ecosite
(FODM5) Dry-Fresh Sugar Maple Deciduous Forest
(FODM5-1) Dry-Fresh Sugar Maple Deciduous Forest
(FODM5-2) Dry-Fresh Maple-Beech Deciduous Forest
(FODM5-2) Dry-Fresh Sugar Maple-Beech Deciduous Forest
(FODM5-3) Dry-Fresh Sugar Maple-Oak Deciduous Forest
(FODM5-8) Dry-Fresh Sugar Maple-White Ash Deciduous Forest
(FODM6-5) Fresh-Moist Sugar Maple-Hardwood Deciduous Forest
(FODM7-7) Fresh-Moist Manitoba Maple Lowland Deciduous Forest
(FODM7-3) Fresh-Moist Willow Lowland Deciduous Forest
(FODM9-3) Fresh-Moist Bur Oak Deciduous Forest
(FODM9-6) Fresh-Moist Oak-Hardwood Deciduous Forest
(FOM) Mixed Forest
(MAMM1-14) Rice Cut-Grass Graminoid Mineral Meadow Marsh
(MAMM1-2) Cattail Graminoid Mineral Meadow Marsh
(MAMM1-3) Reed-canary Grass Graminoid Mineral Meadow Marsh
(MAMM2) Forb Mineral Meadow Marsh
(MAMM2-1) Jewelweed Forb Mineral Meadow Marsh
(MAMM2-5) Purple Loosetrife Forb Mineral Meadow Marsh
(MASM1-1) Cattail Mineral Shallow Marsh
(MASM1-14) Reed Canary Grass Mineral Shallow Marsh
(MEF) Forb Meadow
(MEFM1-1) Goldenrod Forb Meadow
(MEMM3) Dry-Fresh Mixed Meadow Ecosite
(MEMM4) Fresh-Moist Mixed Meadow
(OAGM-1) Annual Row Crops
(RBSA1) Alvar Shrub Rock Barrier
(SWCO1-1) White Cedar Organic Coniferous Swamp
(SWDM2-1) Black Ash Mineral Deciduous Swamp
(SWDM2-2) Green Ash Mineral Deciduous Swamp
(SWDM3-2) Silver Maple Mineral Deciduous Swamp
(SWDM4-4) Yellow Birch Mineral Deciduous Swamp
(SWDM4-5) Poplar Mineral Deciduous Swamp
(SWDO3-2) Yellow Birch Organic Deciduous Swamp
(SWTM5-4) Southern Arrow-wood Mineral Deciduous Thicket Swamp Type
(TAGM1) Fine Mineral Coniferous Plantation
(TAGM2) Fine Mineral Mixed Plantation
(THDM2-6) Buckthorn Deciduous Shrub Thicket
THDM2-8, Raspberry Deciduous Shrub Thicket
(WODM4) Dry-Fresh Deciduous Woodland
(WODM5-1) Fresh-Moist Poplar Deciduous Woodland
Deciduous Hedgerow

NATURAL RESOURCE SOLUTIONS INC.
Aquatic, Terrestrial and Wetland Biologists

Map Produced by Natural Resource Solutions Inc. This map is proprietary and confidential and must not be duplicated or distributed by any means without express written permission of NRSI. Data provided by MNR© Copyright: Queen's Printer Ontario. Imagery: Grand River Conservation Authority. Copyright: GRCA, 2006.

Project: 1239
Date: Friday, November 04, 2011

NAD83 - UTM Zone 17
Size: 11x17"
1:14,000

0 250 500 750 1,000 m

N

Path: X:\1239_RareCharitableResearchReserve\NRSI_1239_ELC_Species_14K_2011_10_28_SWM.mxd