Hello, world!

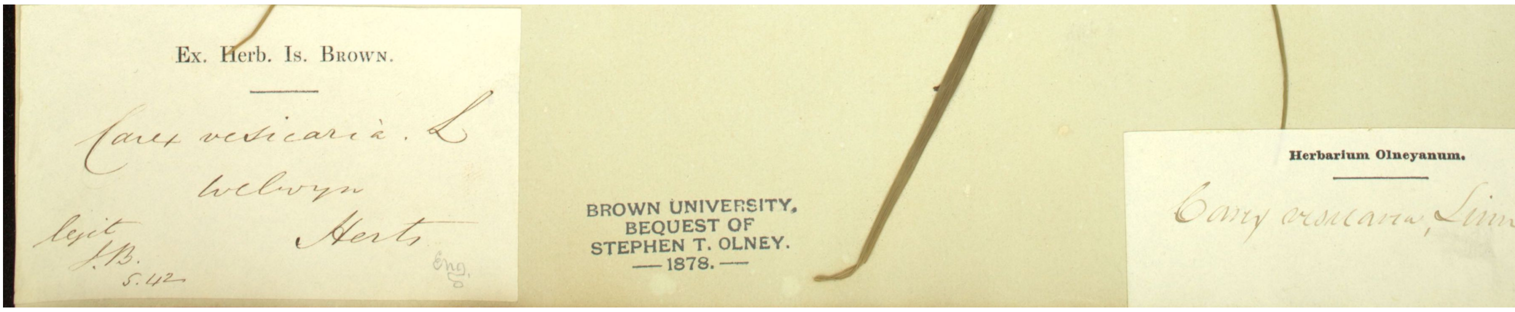

Ex. Herb. Is. Brown.

Carex vesicaria. L
Welwyn
Herts
legit J.B.
5.42
Eng.

BROWN UNIVERSITY,
BEQUEST OF
STEPHEN T. OLNEY.
—1878.—

Herbarium Olneyanum.

Carex vesicaria, Linn

Hello, world!

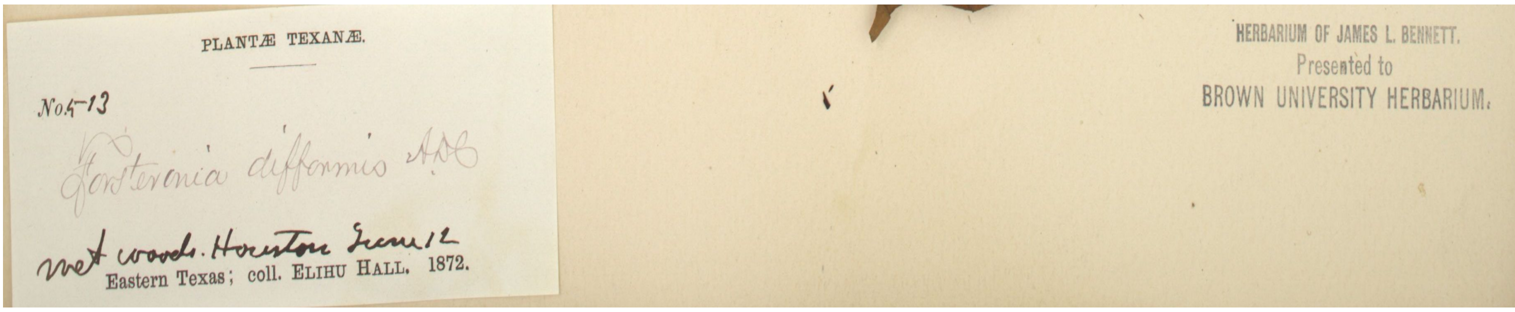

PLANTÆ TEXANÆ.

No 5-13

Forsteronia difformis A.DC

wet woods. Houston June 12
Eastern Texas; coll. Elihu Hall. 1872.

HERBARIUM OF JAMES L. BENNETT.
Presented to
BROWN UNIVERSITY HERBARIUM.

Hello, world!

PLANTÆ TEXANÆ.

No 5-13

Forsteronia difformis A.DC

wet woods. Houston June 12
Eastern Texas; coll. Elihu Hall. 1872.

HERBARIUM OF JAMES L. BENNETT.
Presented to
BROWN UNIVERSITY HERBARIUM.