

HCD0130821 — clinical review recommended — T2 hyper-intensity, could be mucous — **Include w/ flag**  
age 14

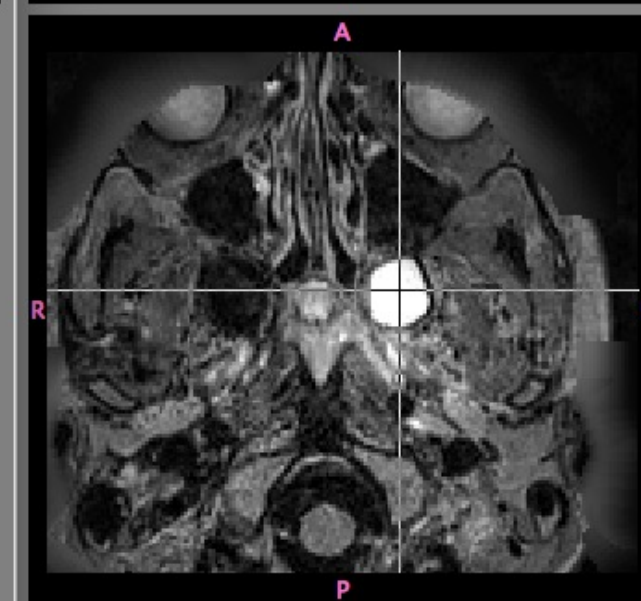

HCD0137532 – “dilated perivascular space in right sublentiform region; enlarged arachnoid granulation in straight sinus; benign findings; followup recommended” – Include w/ flag  
age 16

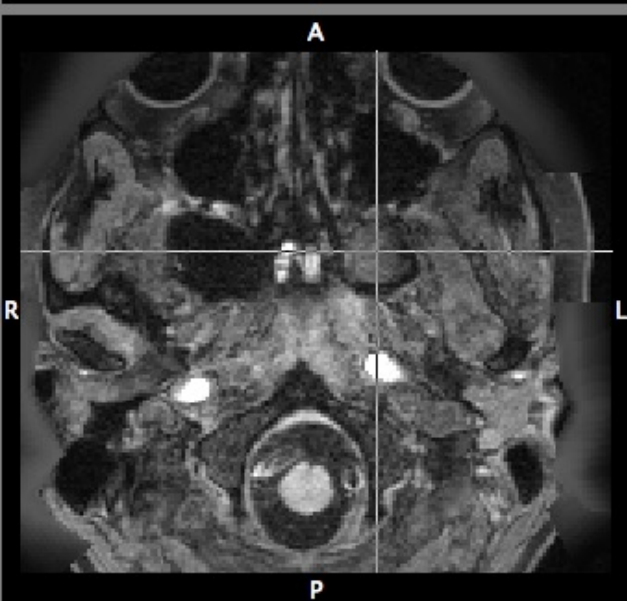

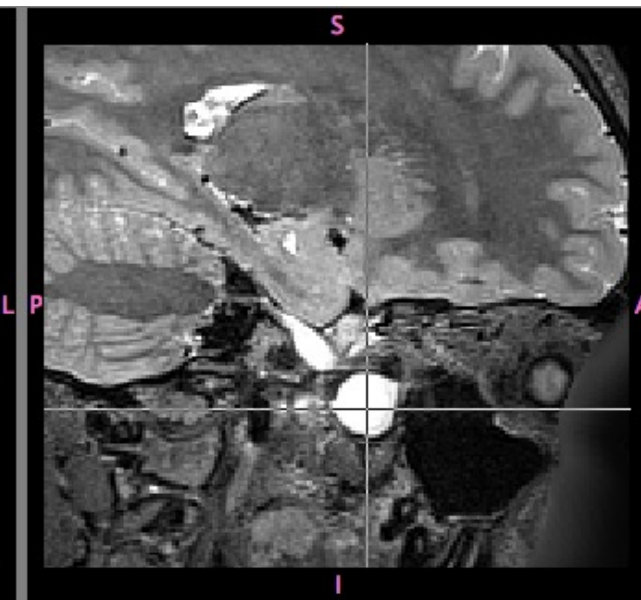
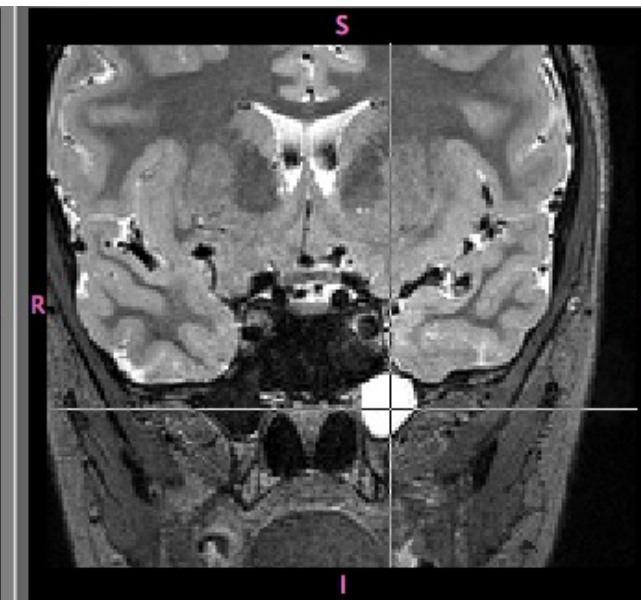
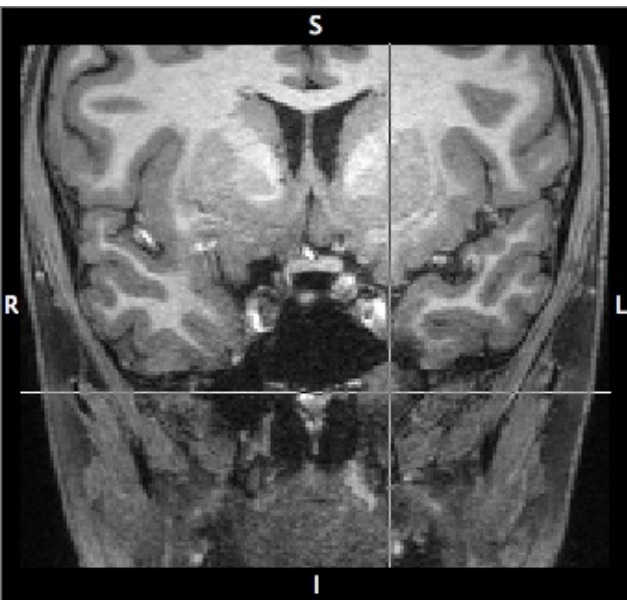
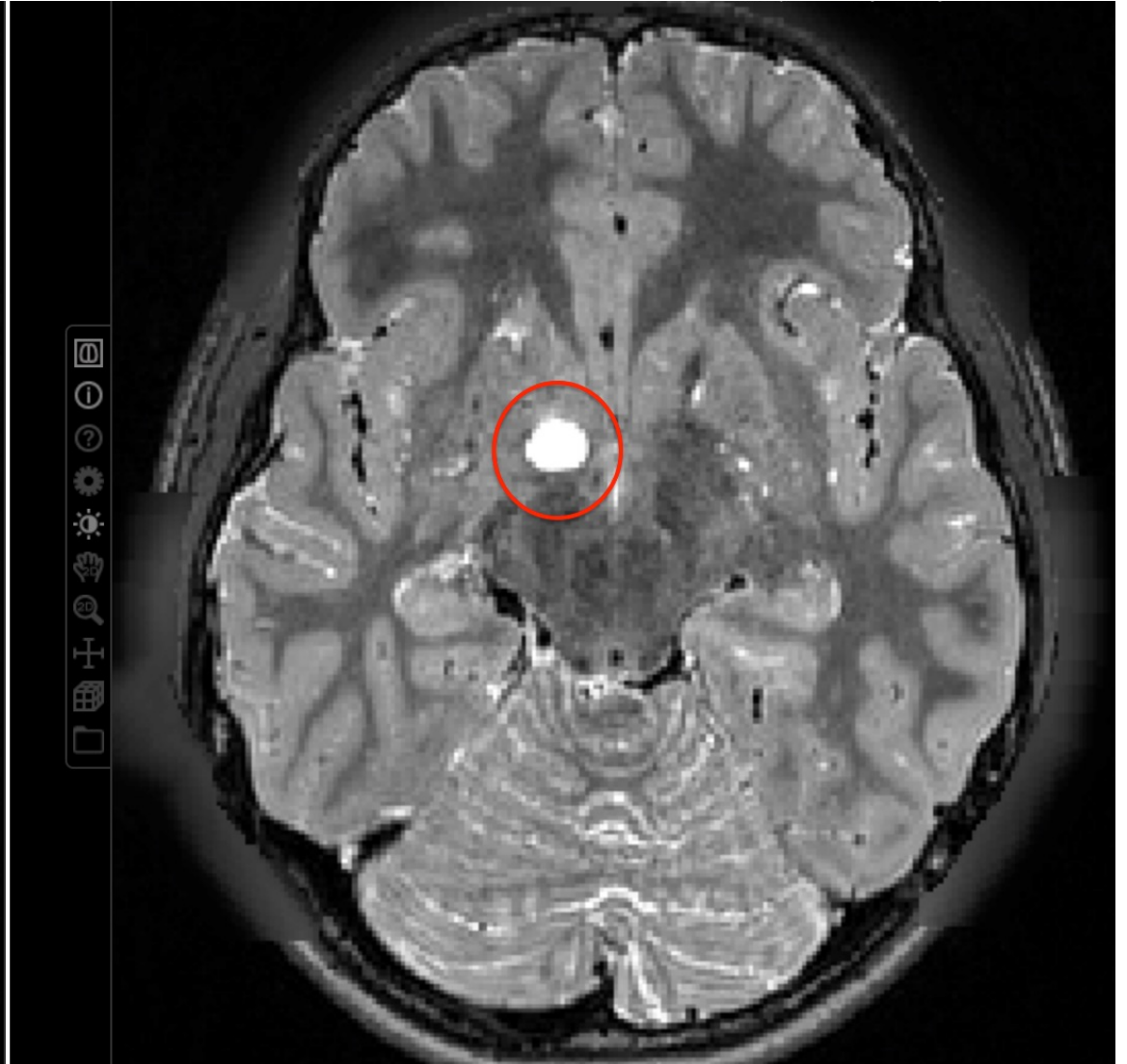
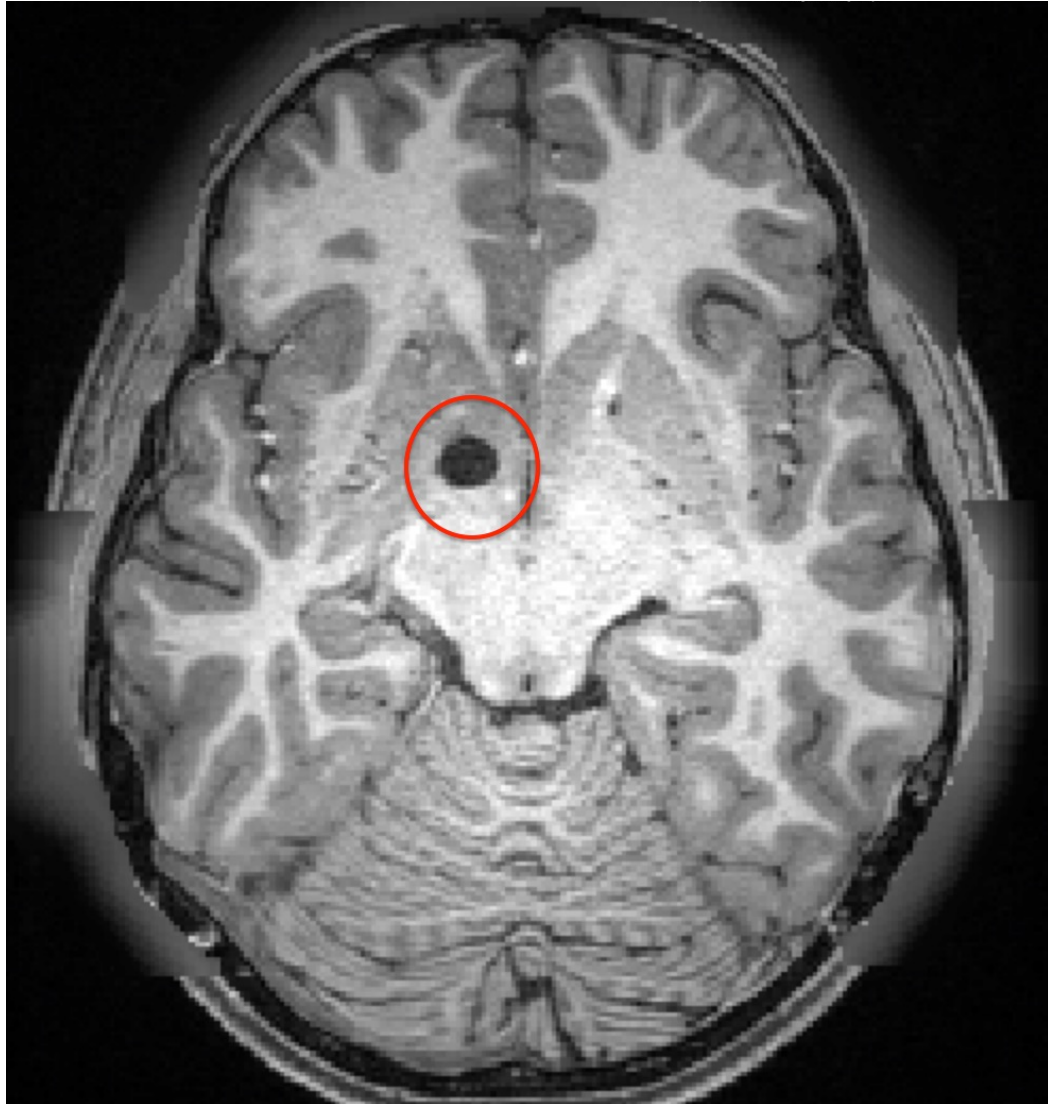

HCD0203620 – large pineal cyst & T2 signal changes, possible previous hemorrhage; follow-up required – **Include w/ flag**  
age 21

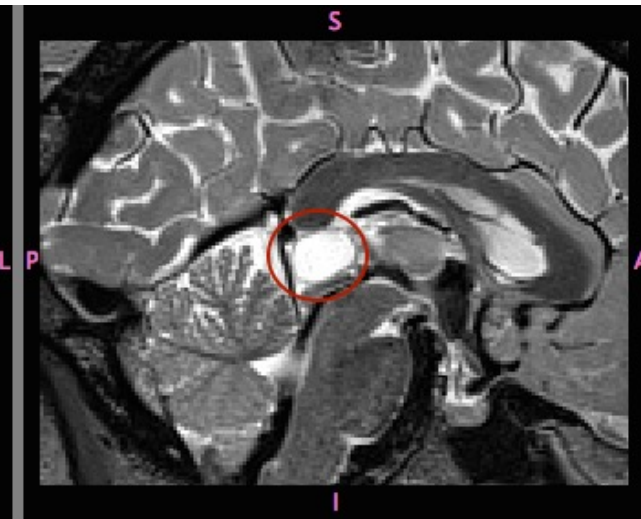
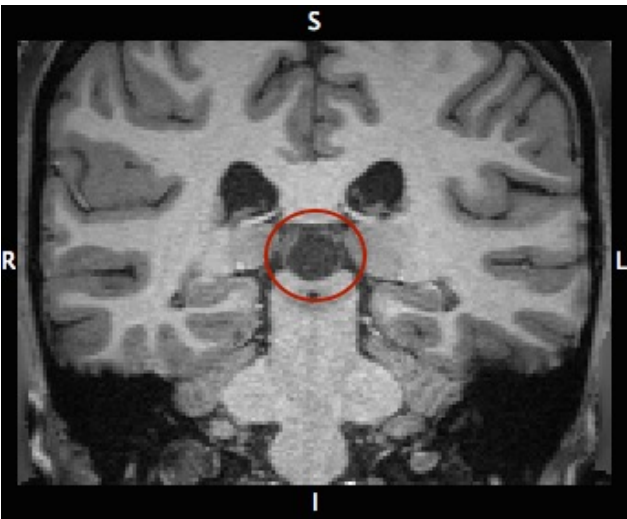

HCD0236130 – cavernous malformation – follow-up recommended - **Include** w/ flag

age 17

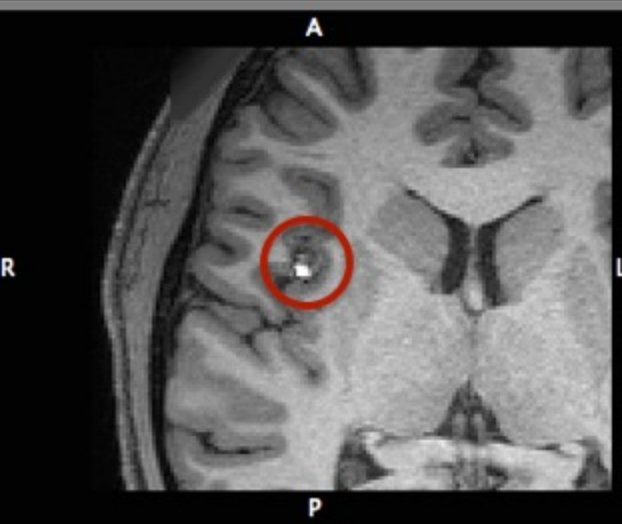
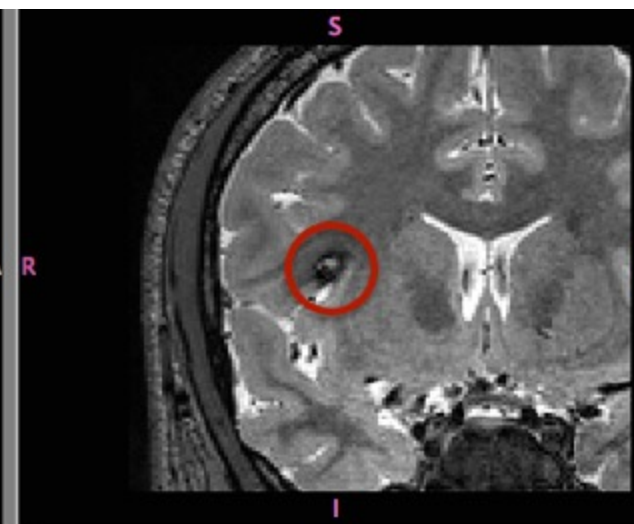
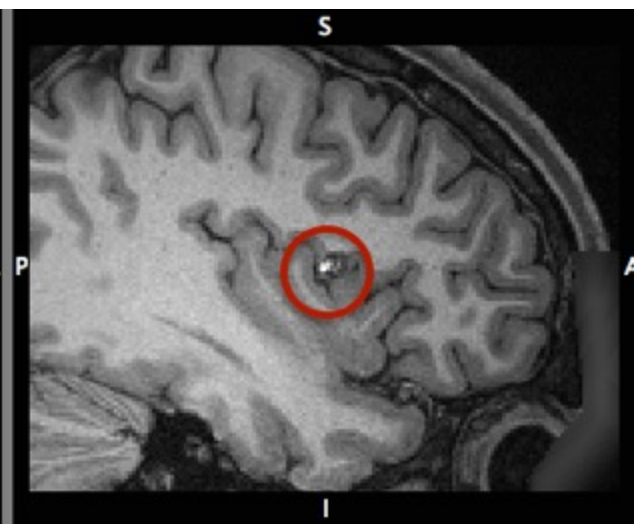
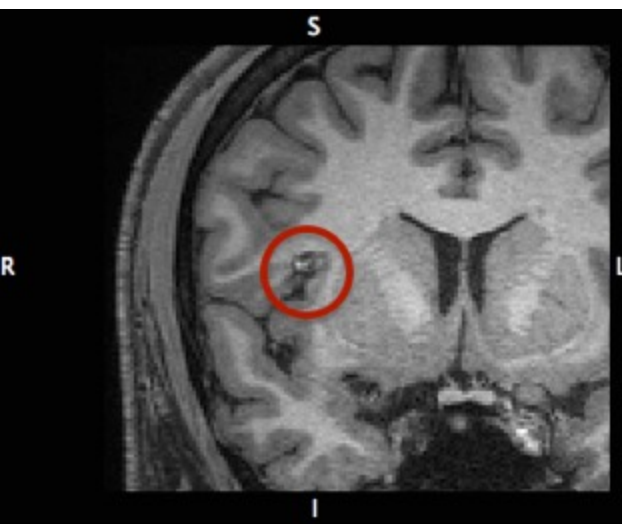



HCD0574756 – pineal region cyst; follow-up recommended – **Include** w/ flag

age 15

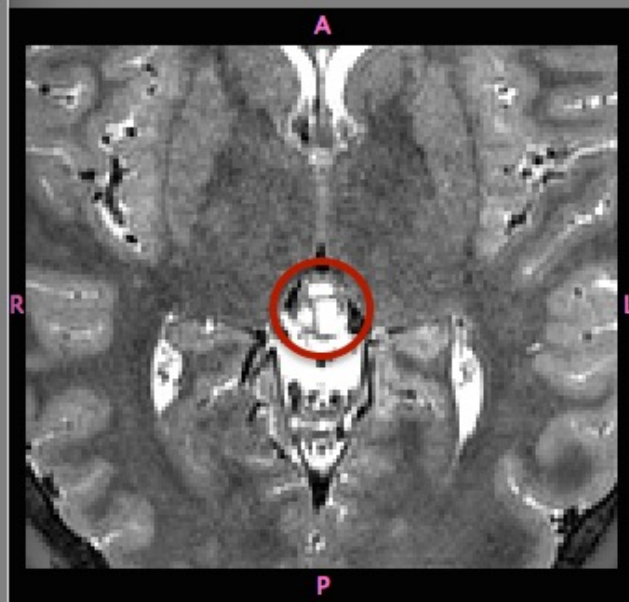
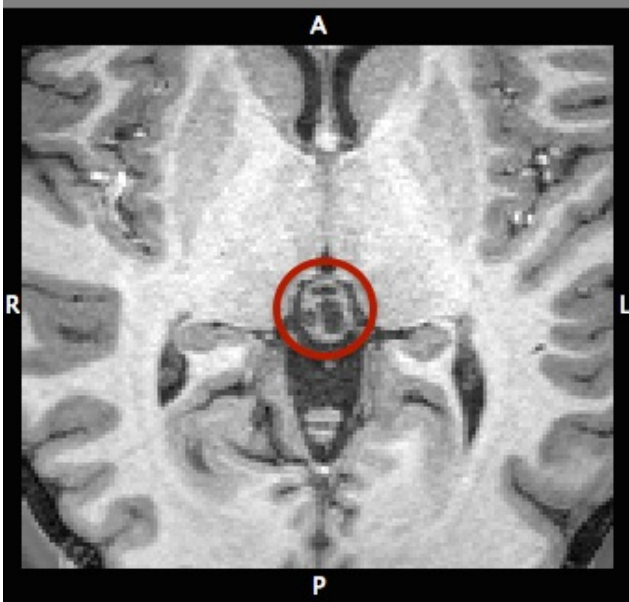
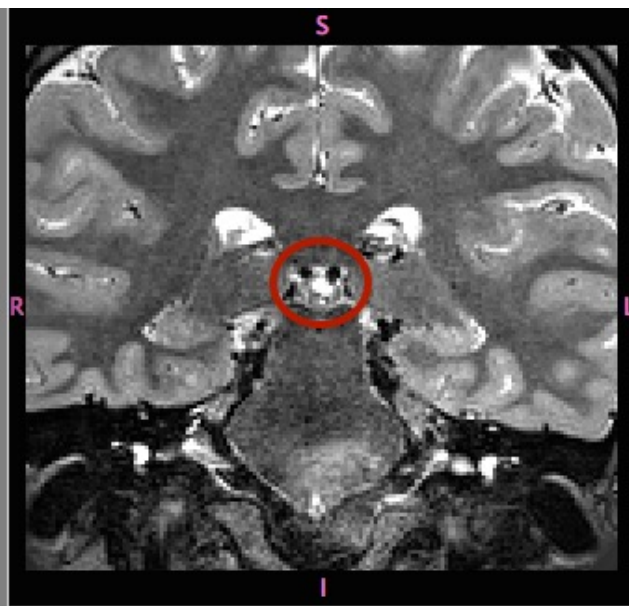
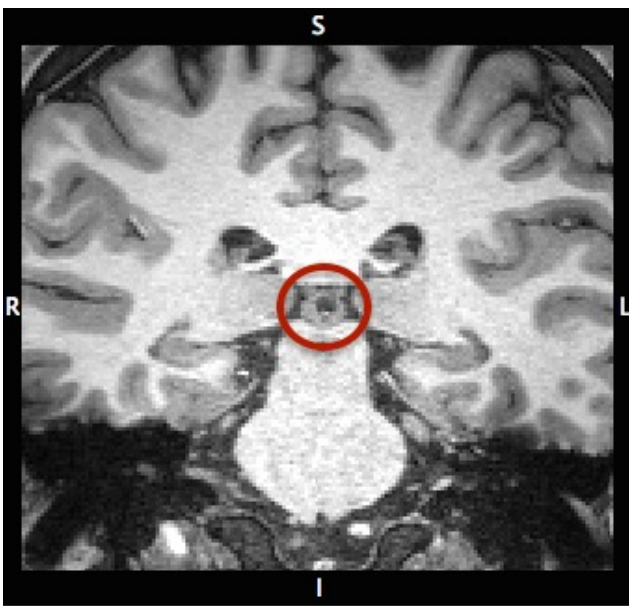

HCD0628248 – significant VR spaces – abnormal for age – clinical follow-up conducted – Include w/ flag  
age 14

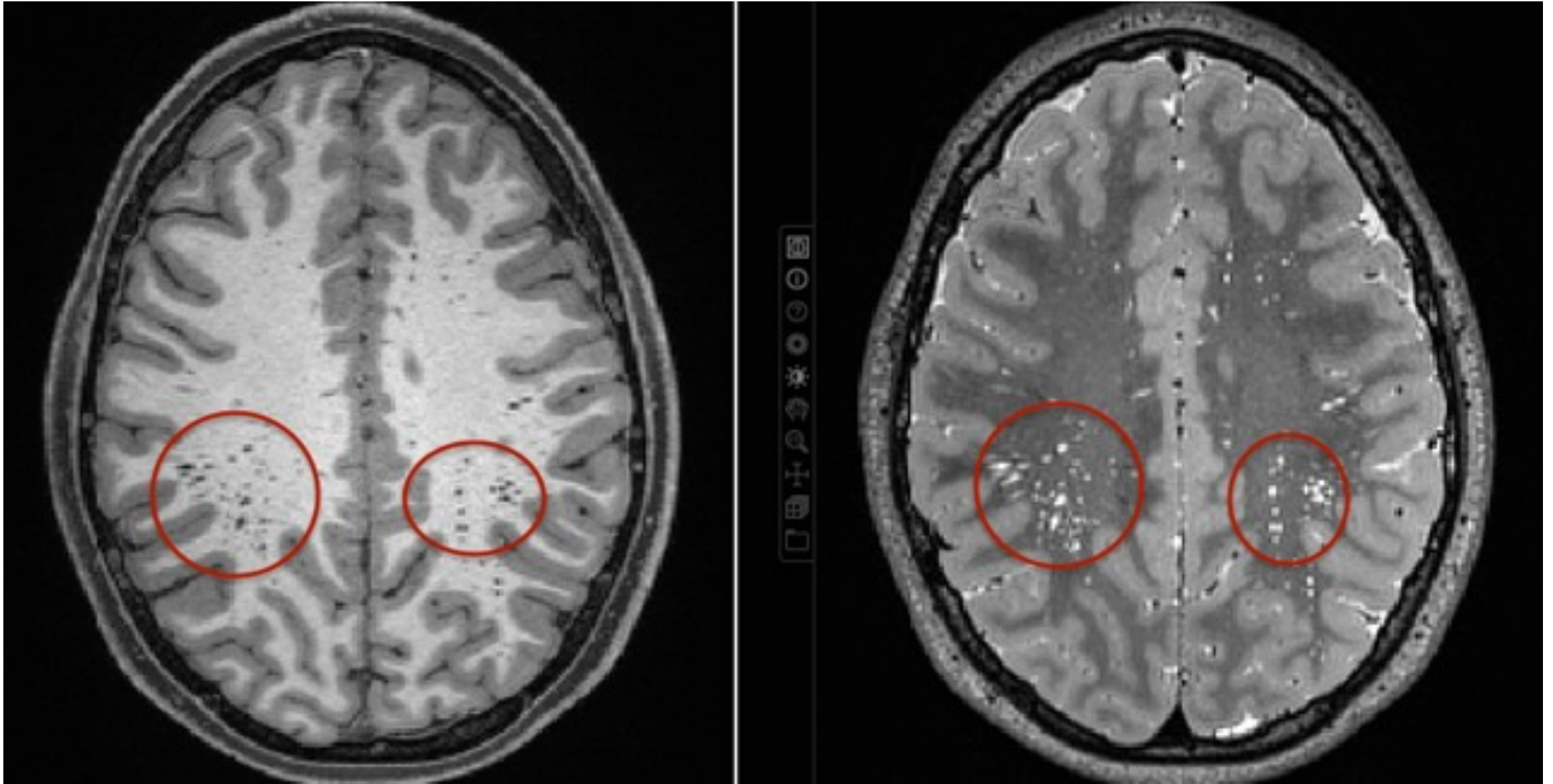



# HCD0796168 – small cyst could represent hypoglossal nerve schwannoma; urgent follow-up for clinical MRI – Include with flag

age 14

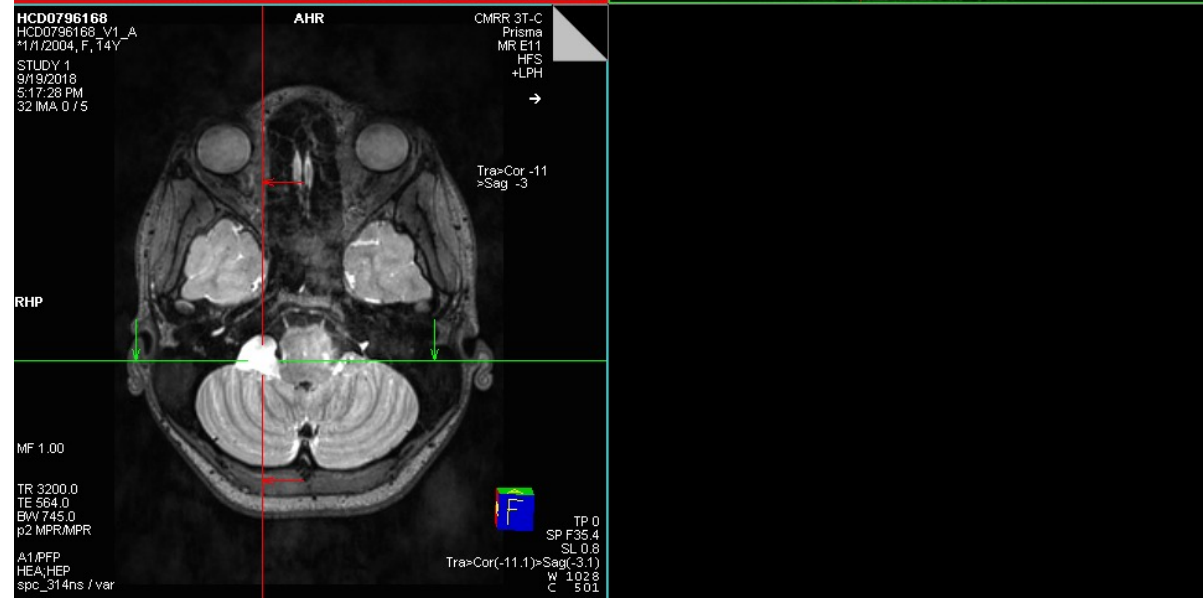
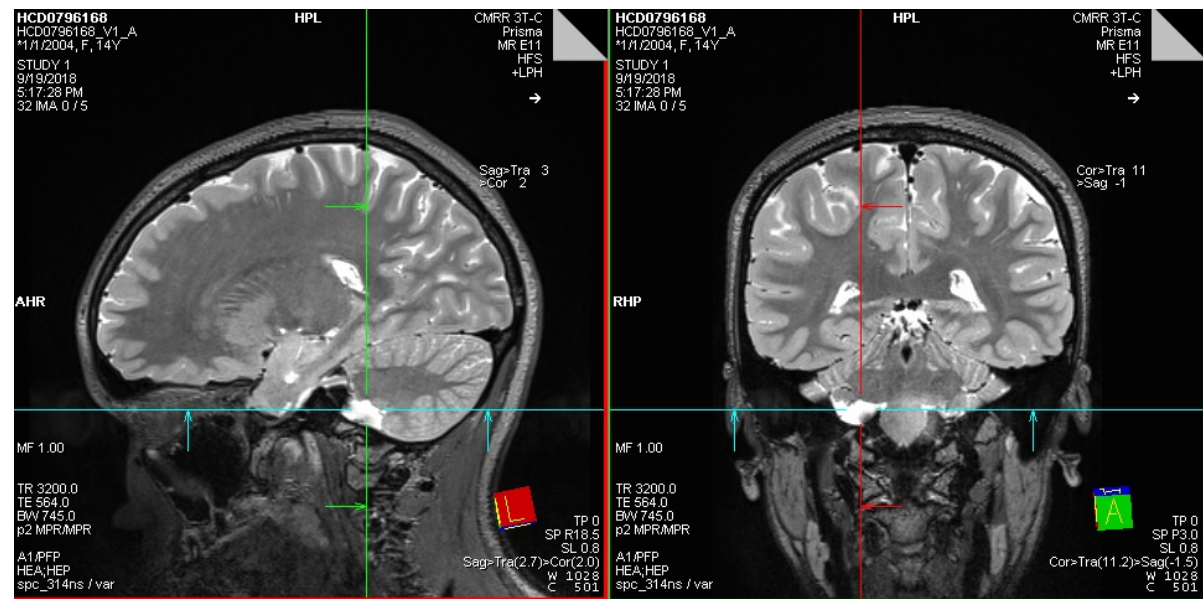
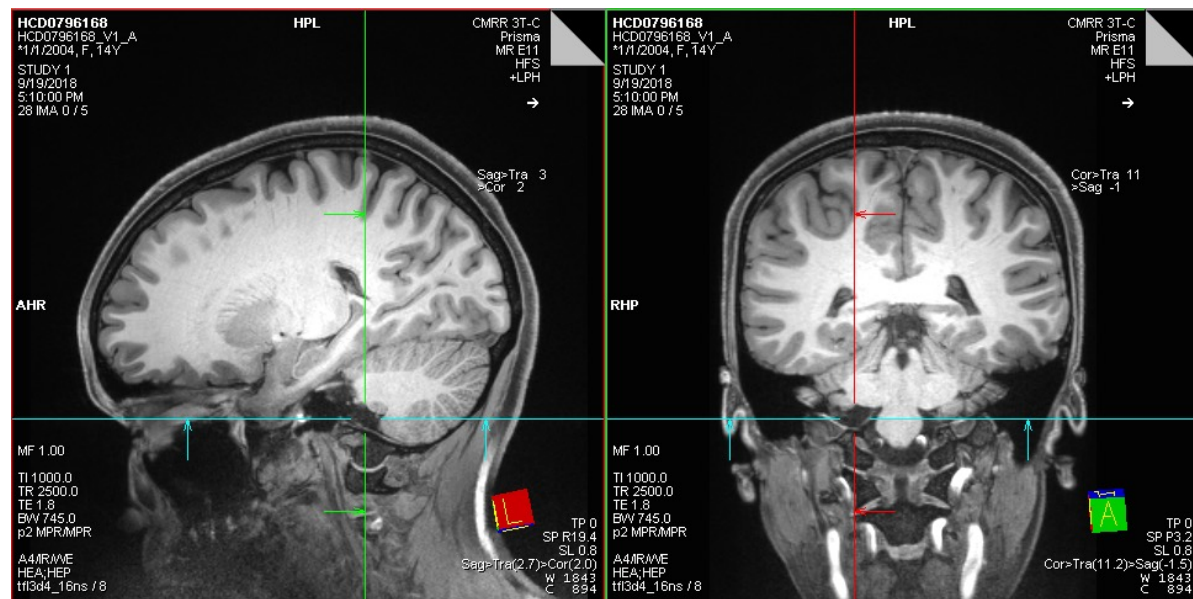

HCD0845357 – left anterior temporal arachnoid cyst; normal variant, no followup necessary - Include w/ flag  
age 7

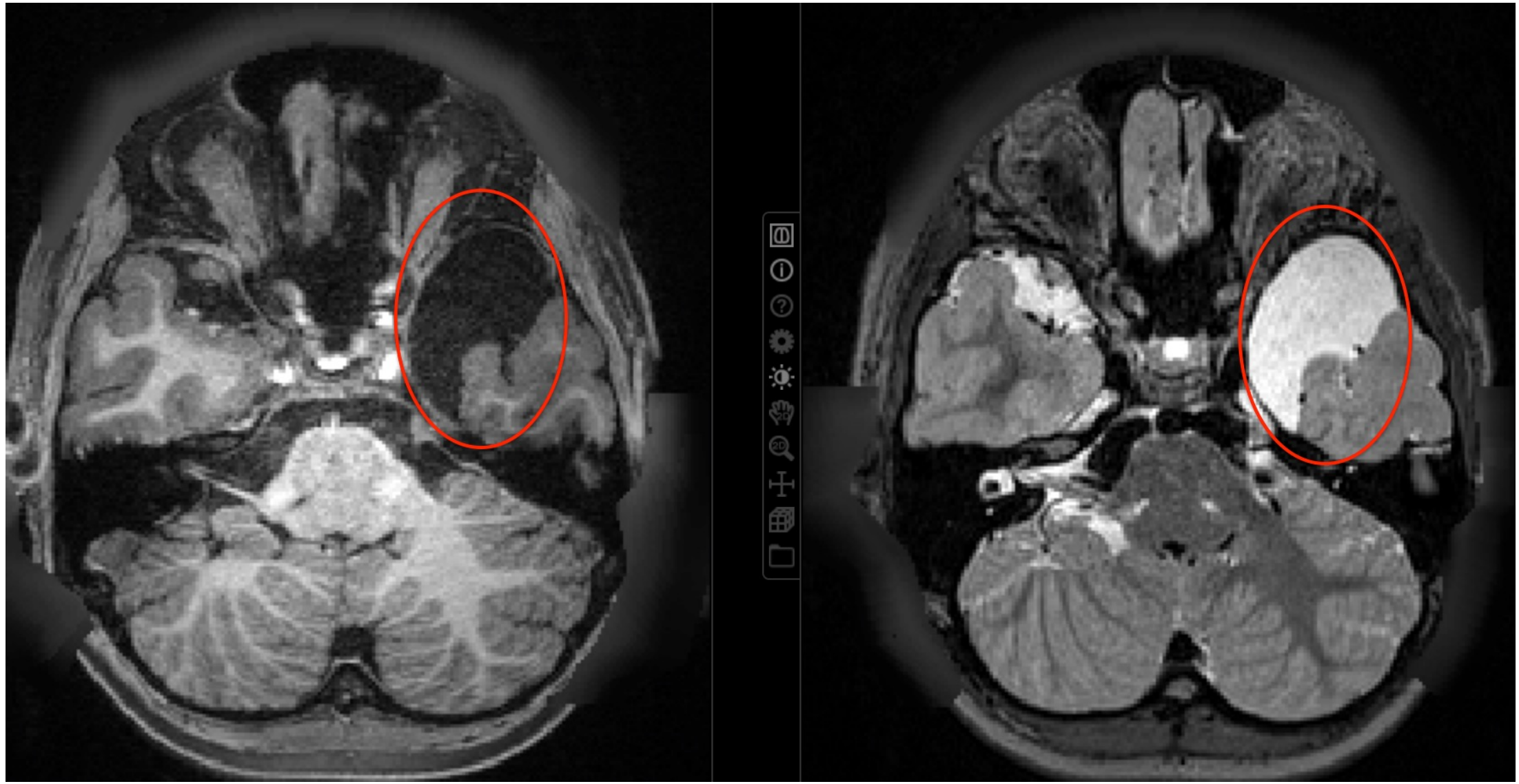



HCD0924858 – significant VR spaces, most likely benign – no follow-up - Include w/ flag  
age 7

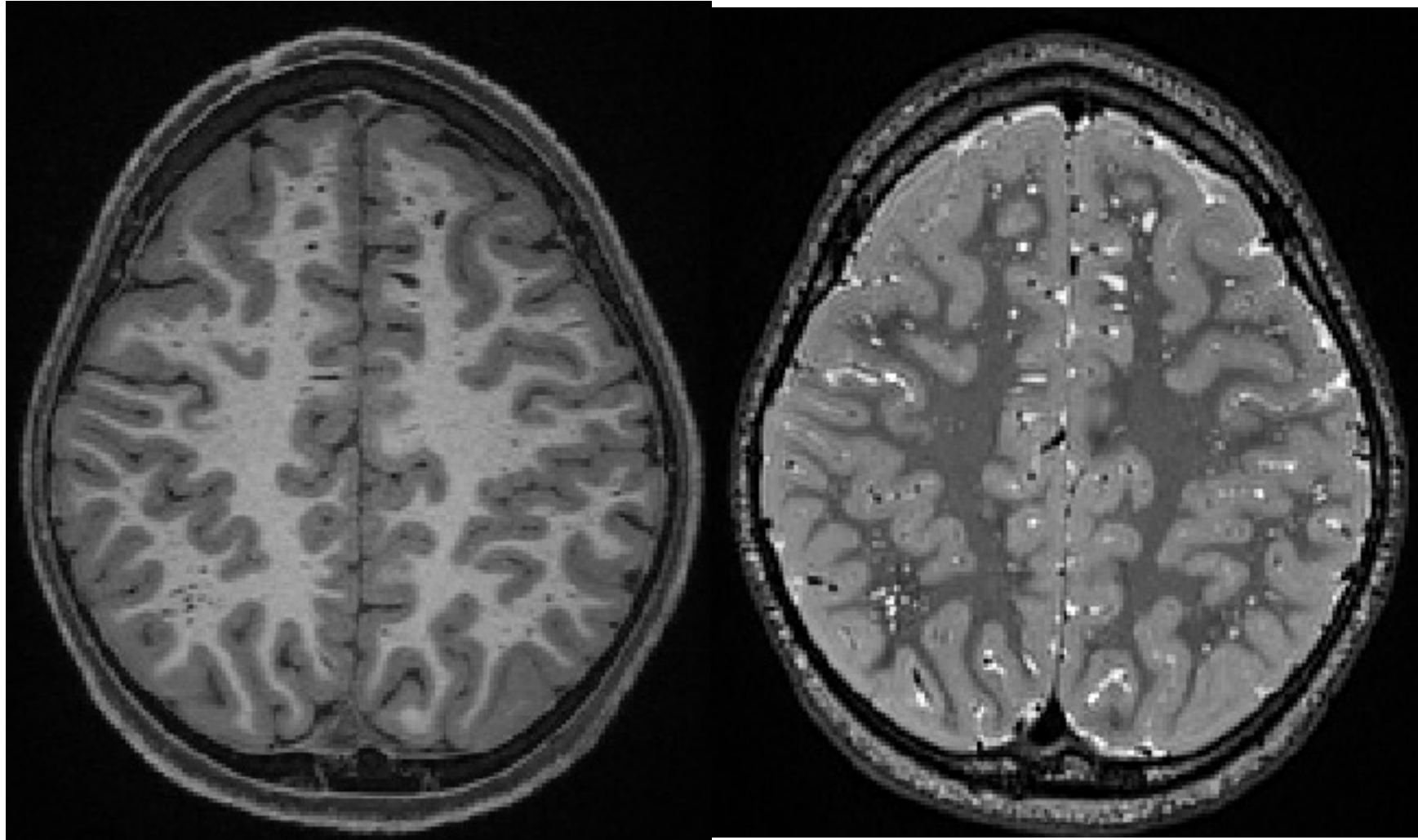

HCD1007423 – possible "Multinodular and vacuolating neuronal tumor" (MVNT); typically benign & nonaggressive but sometimes associated with seizure episodes; follow-up clinical review needed – **Include w/ flag**  
age 8

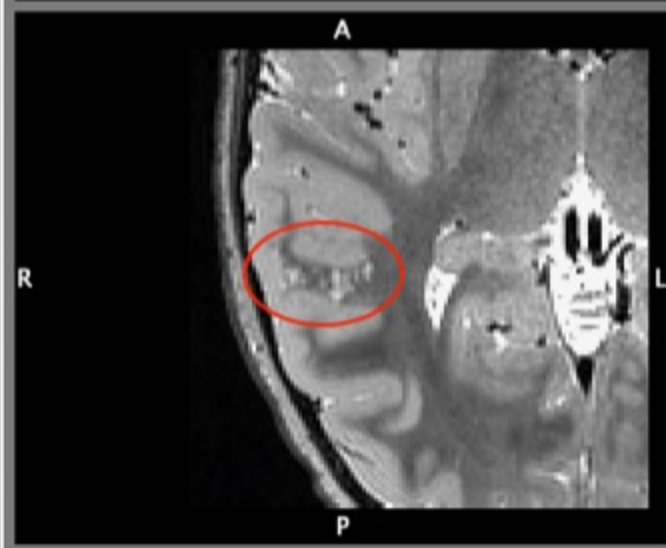
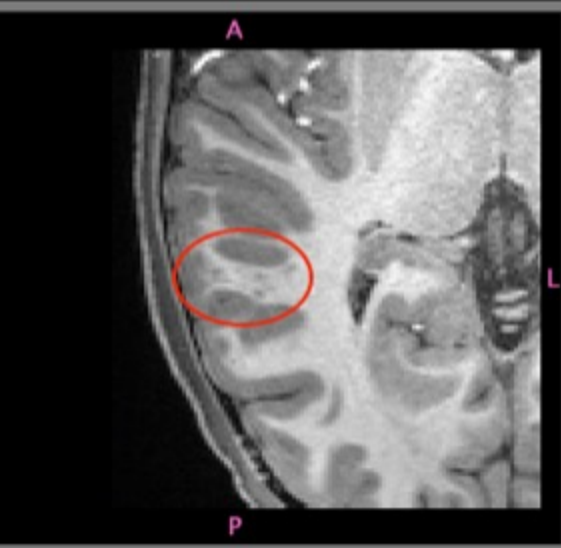
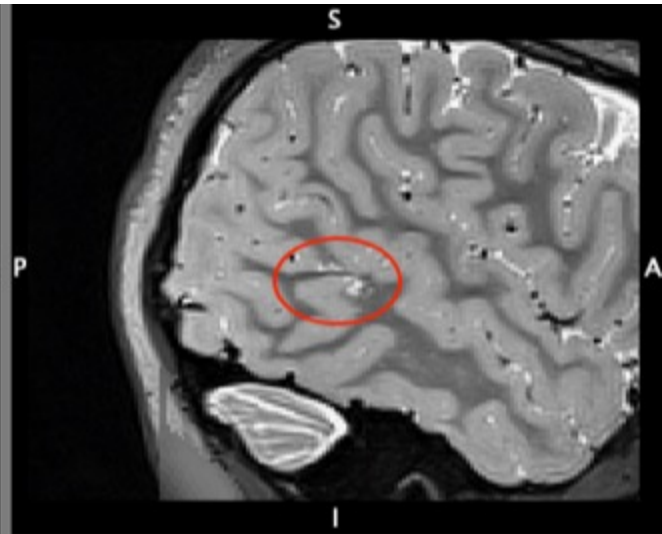
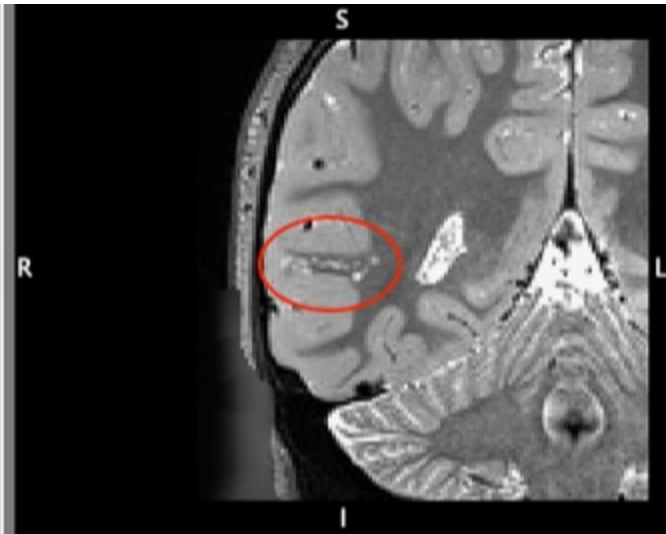



HCD1106728 – arachnoid cyst anterior/medial L temporal lobe – Include w/ flag

age 14

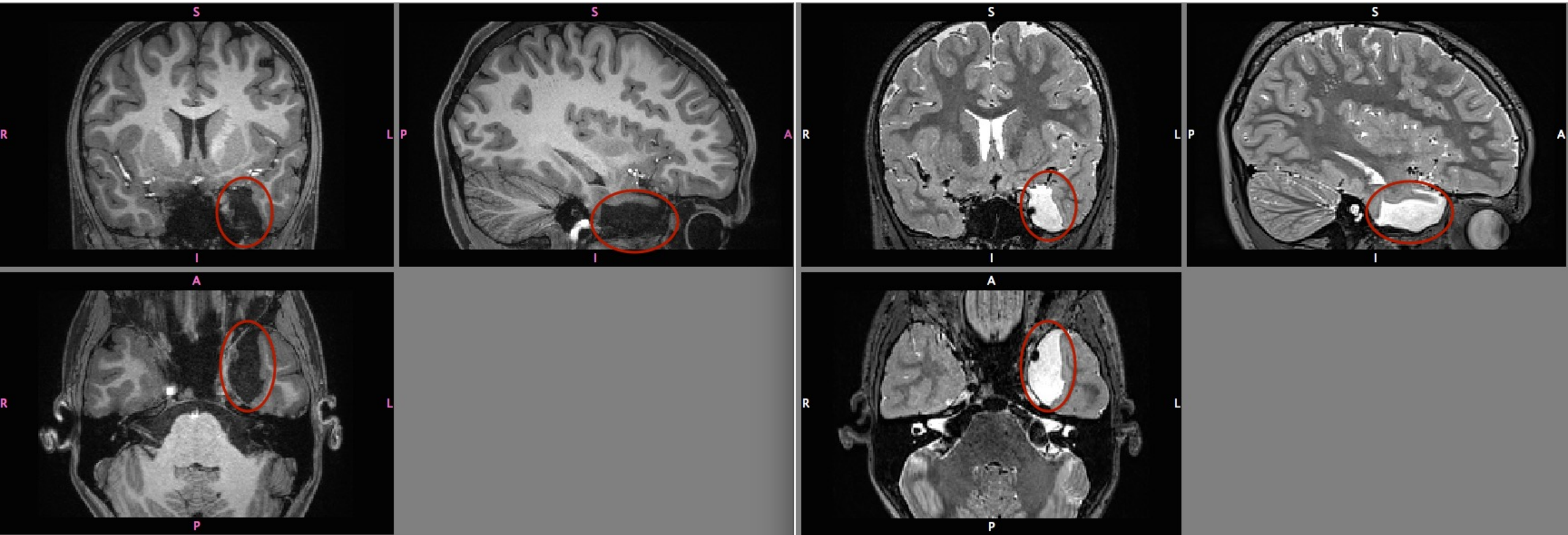

HCD1179755 — AVM (arteriovenous malformation); follow-up required. — Include w/ flag  
age 7

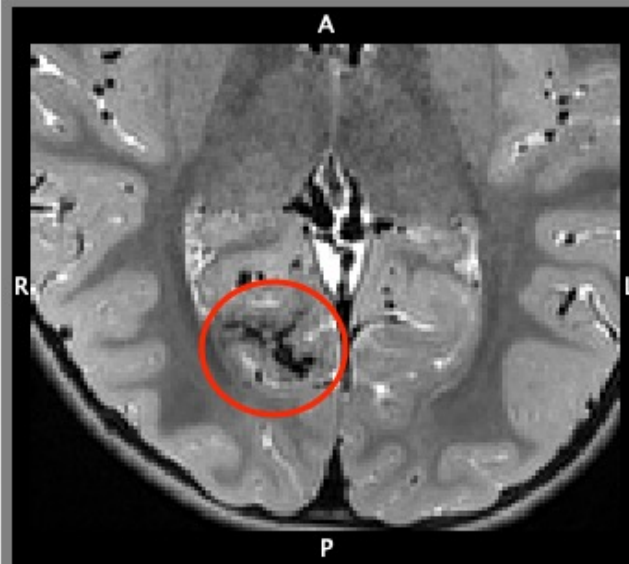
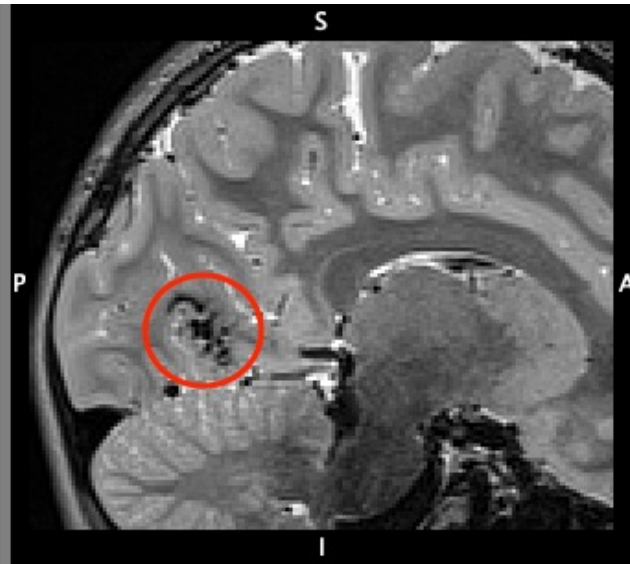
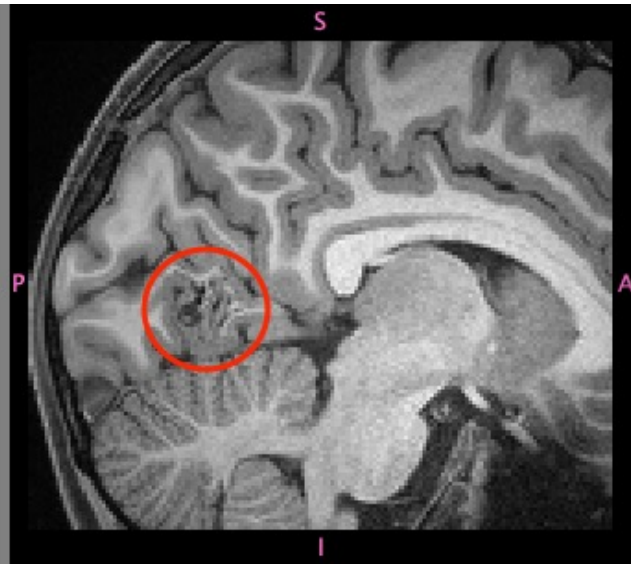
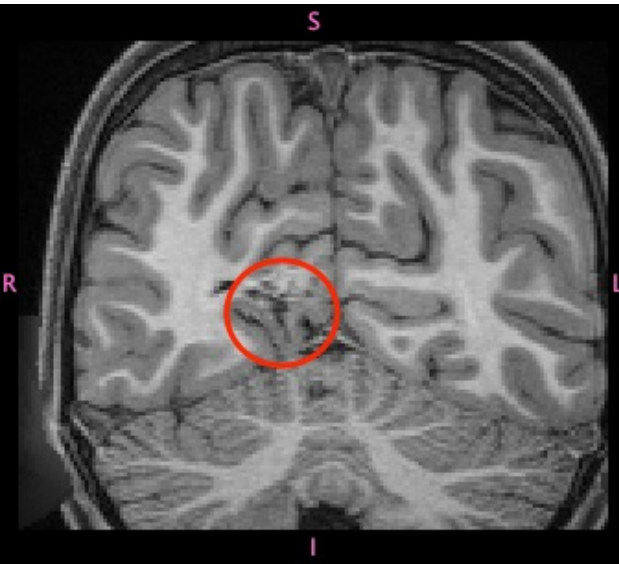



HCD1436446 – Neuronal migration disorders in the left frontal lobe. Nodular gray matter heterotopia in the left frontal white matter and probably polymicrogyria versus cortical dysplasia in then left perisylvian region. These can be associated with epilepsy. – Include w/ flag  
age 17

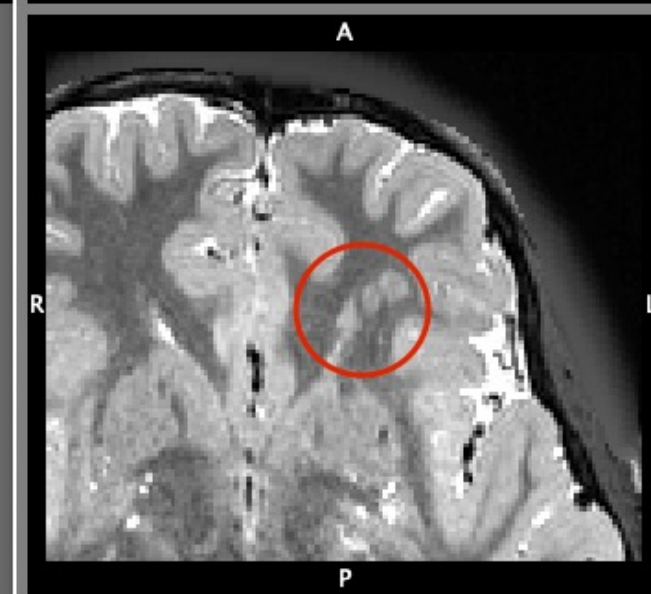
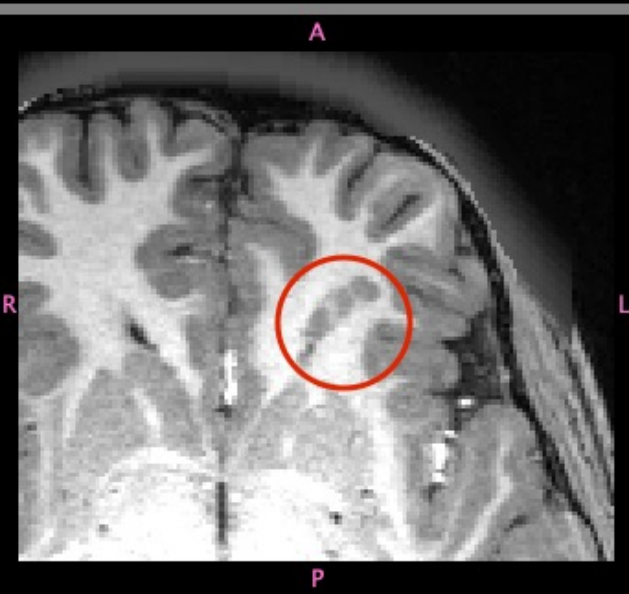
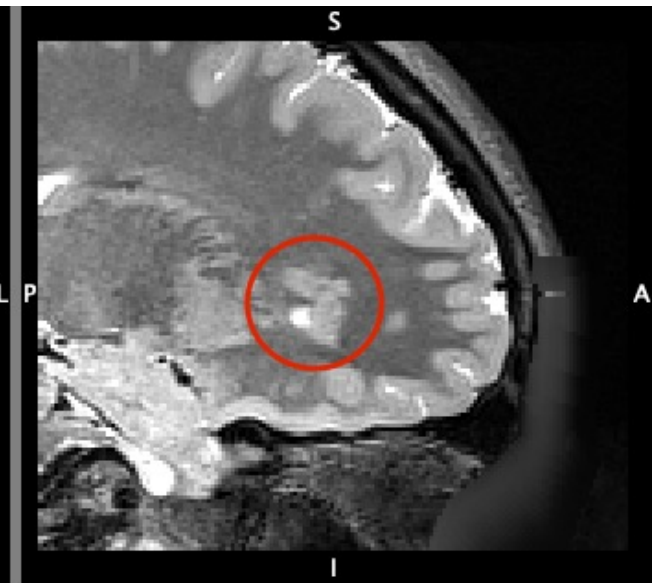
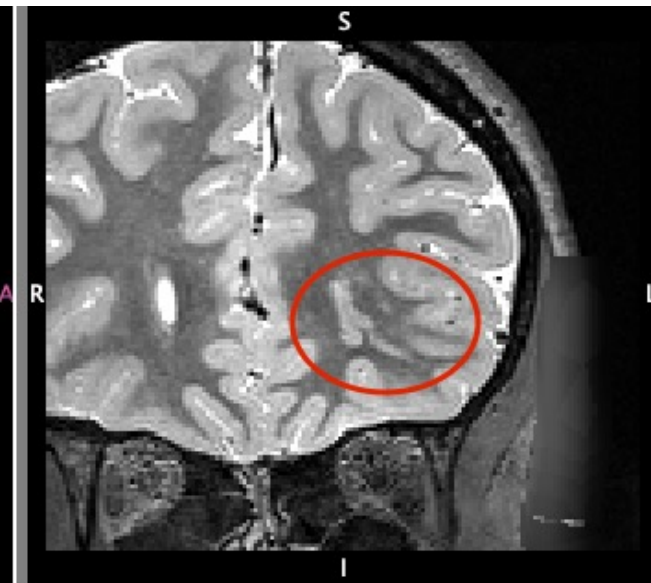
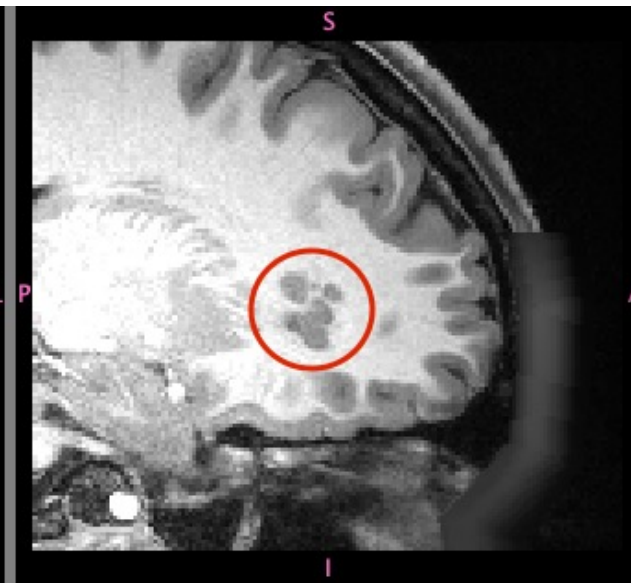

HCD1464653 – pineal region cyst – **Include** w/ flag  
age 14

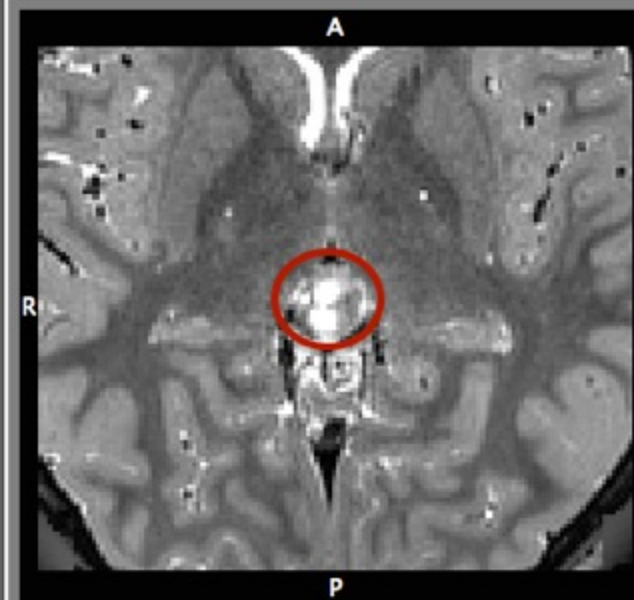
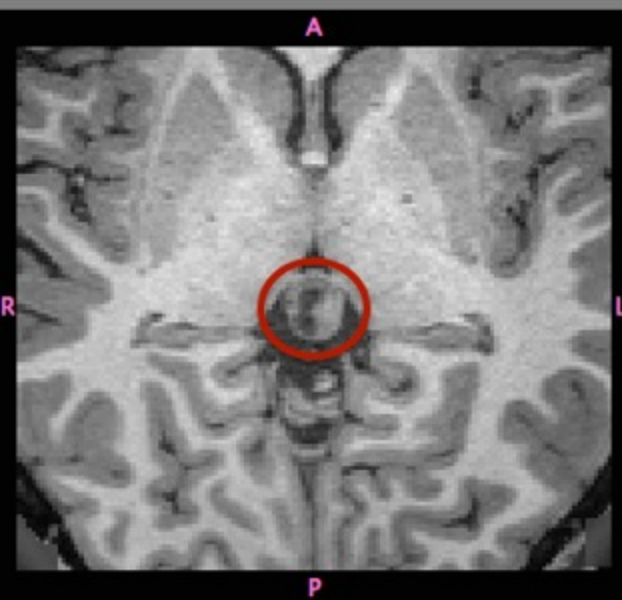
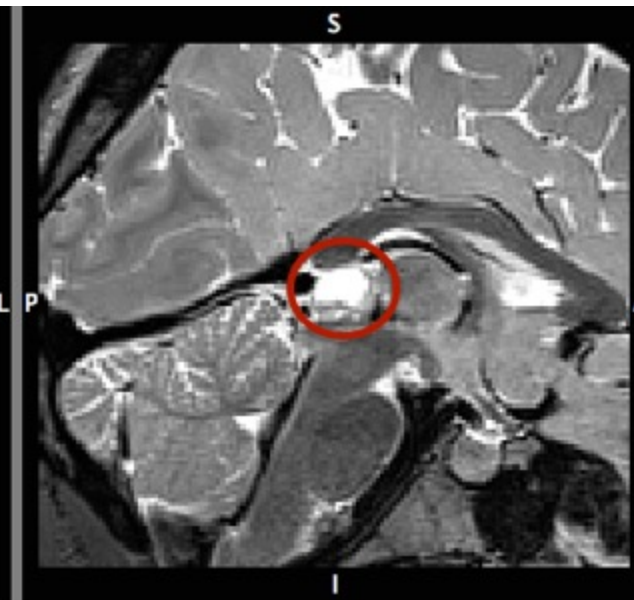
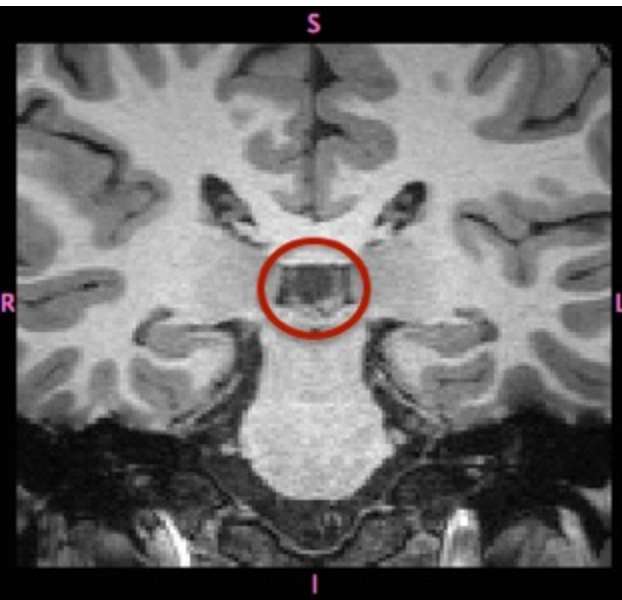



HCD1515644 – small cavernoma; report to subject – **Include** w/ flag  
age 13

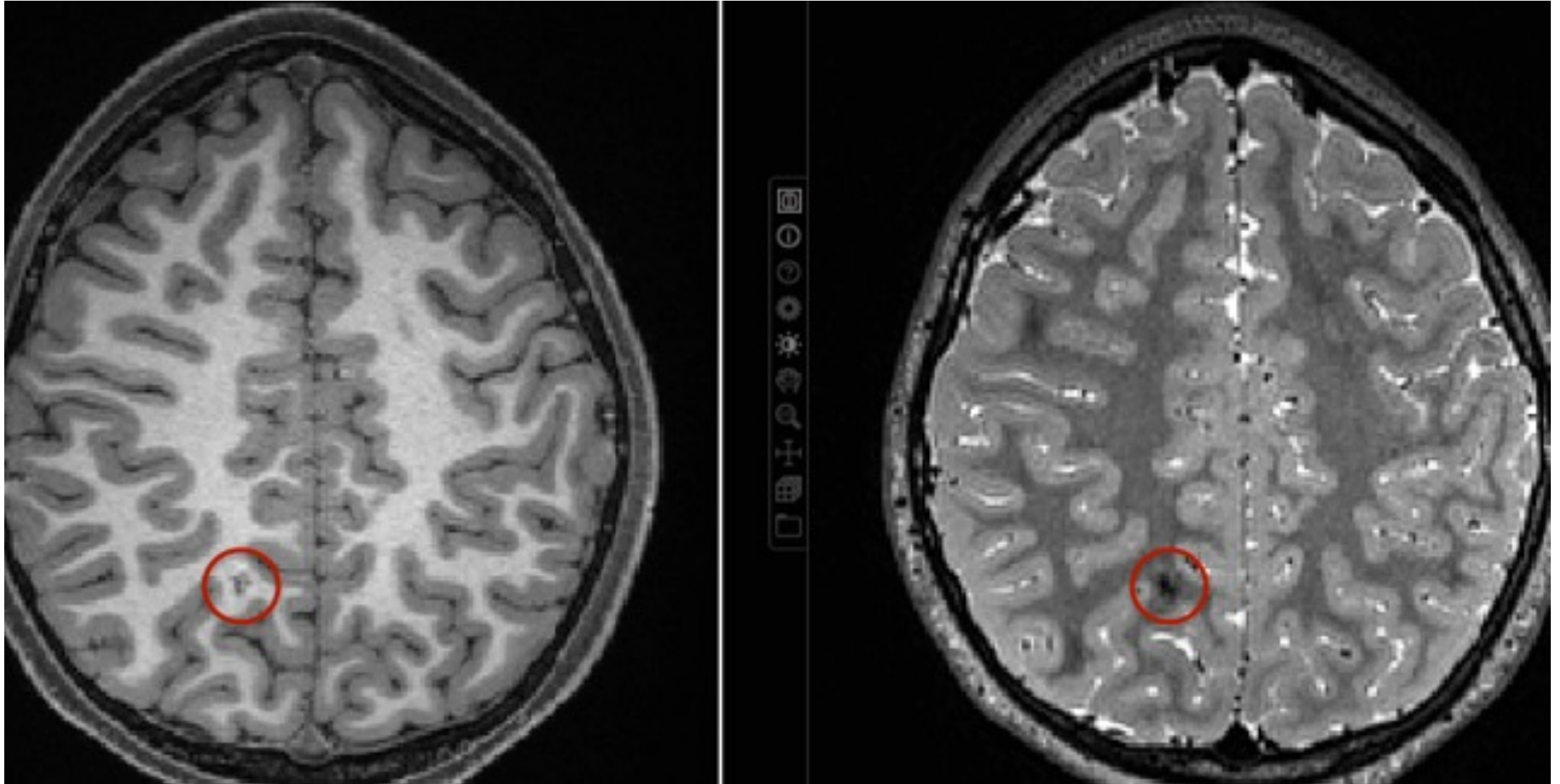

HCD1859474 – clinical review recommended – no further info – T2 hyper-intensity in med/frontal lobe – **Include w/ flag**  
age 9

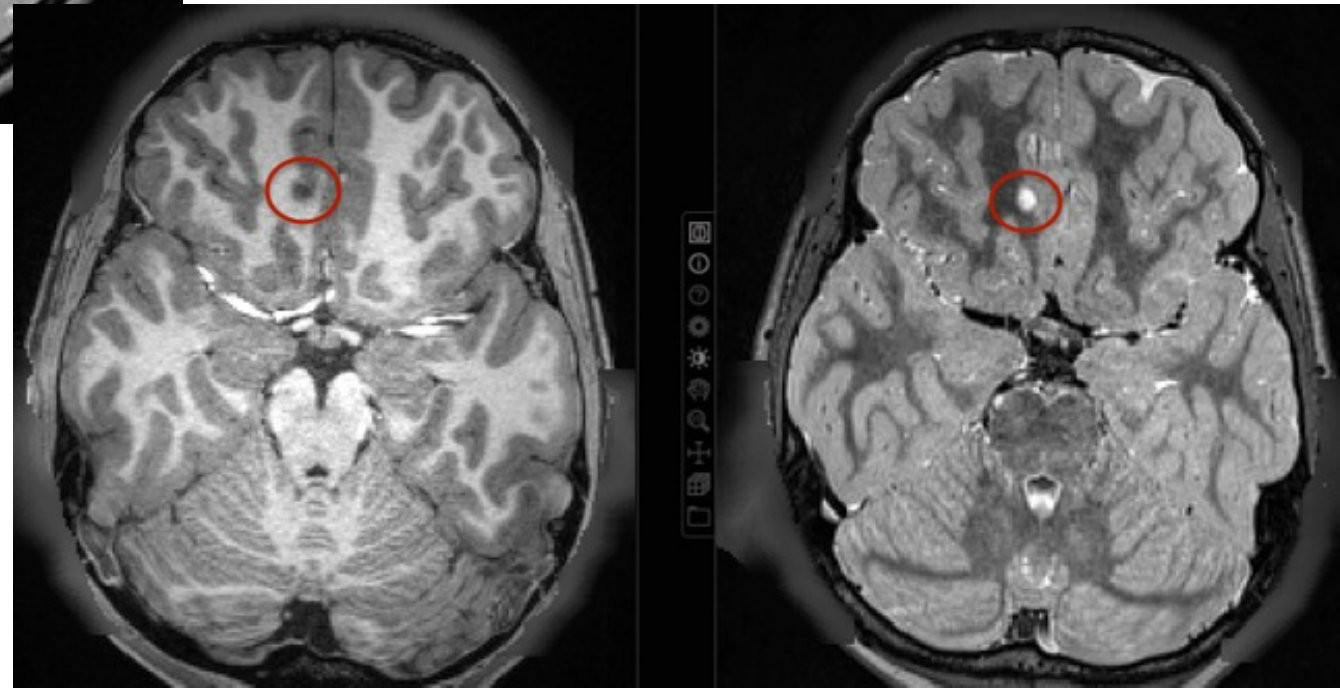
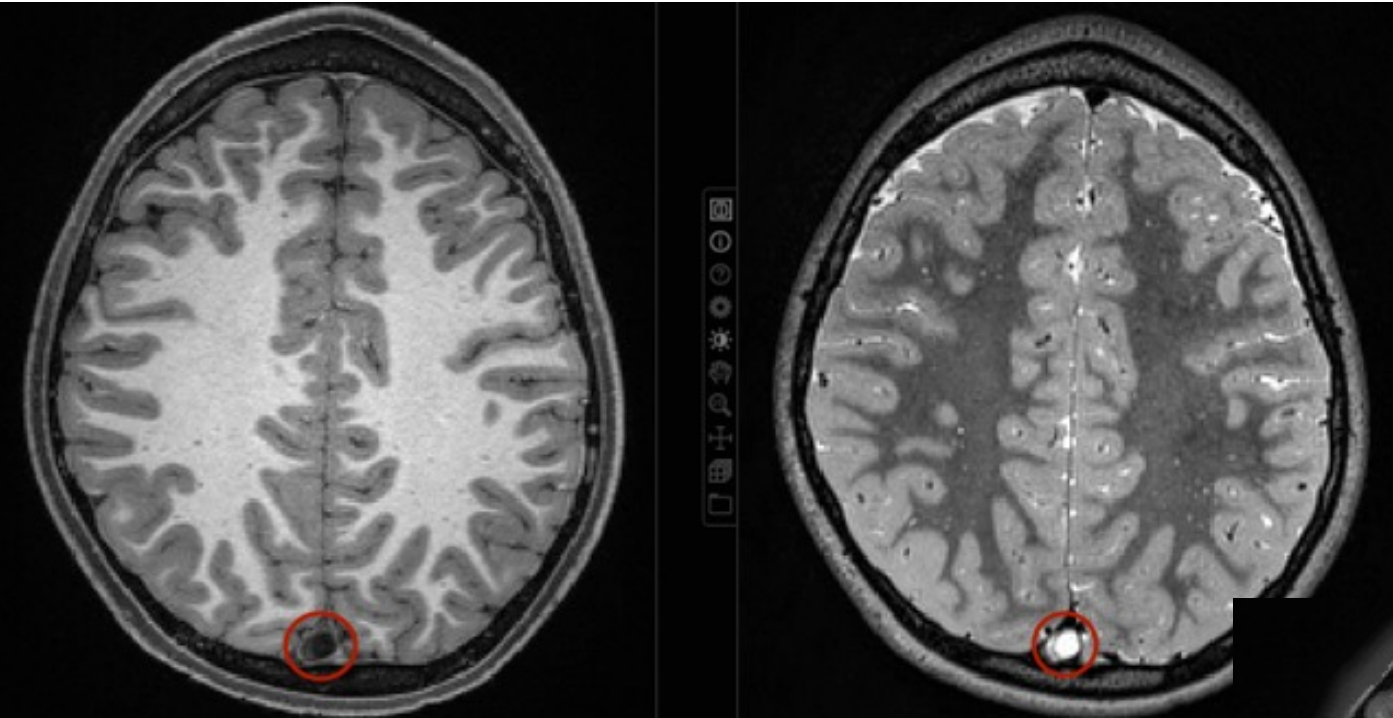

HCD1992375 – Not convincingly just VR spaces. Should have diagnostic MRI. May need contrast. – follow-up recommended -

Include w/ flag

age 15

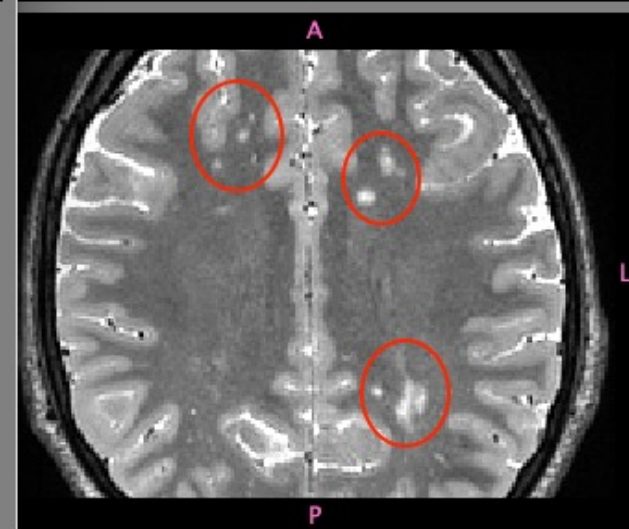
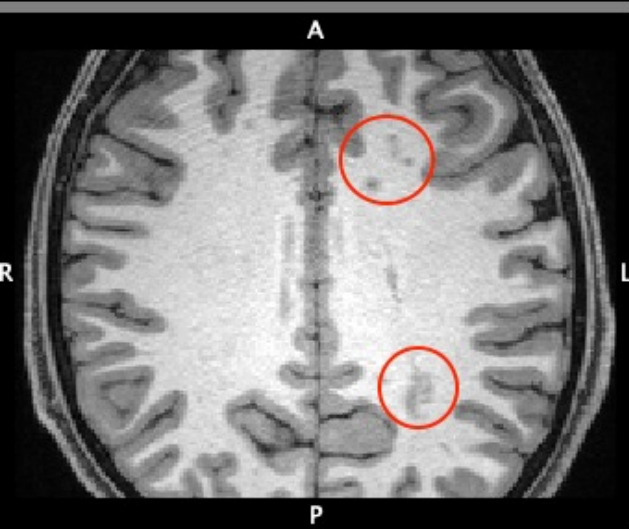
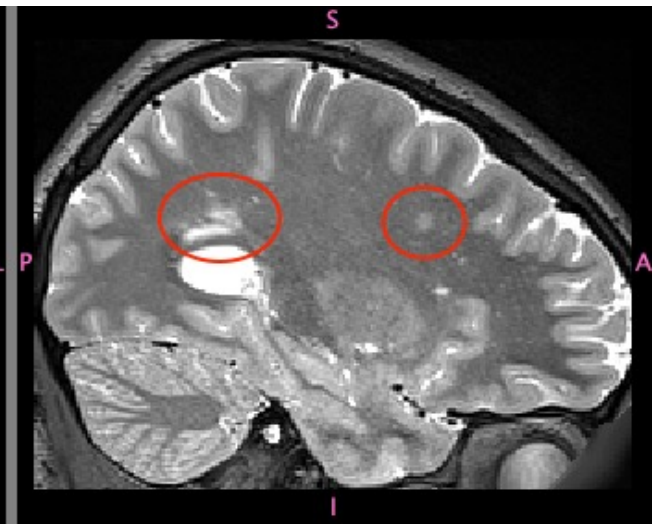
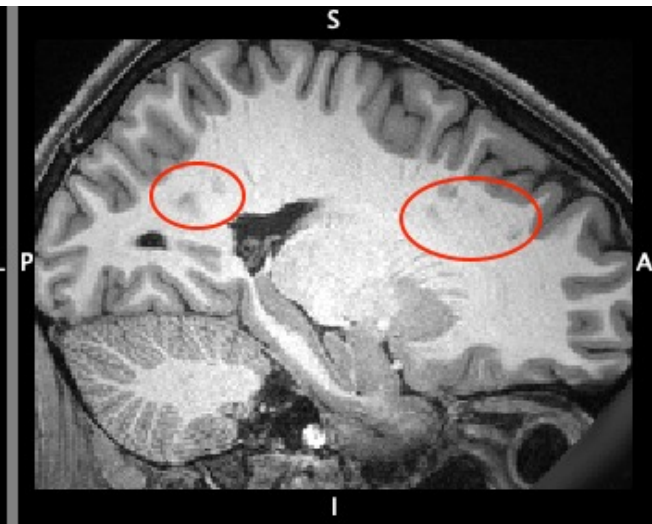
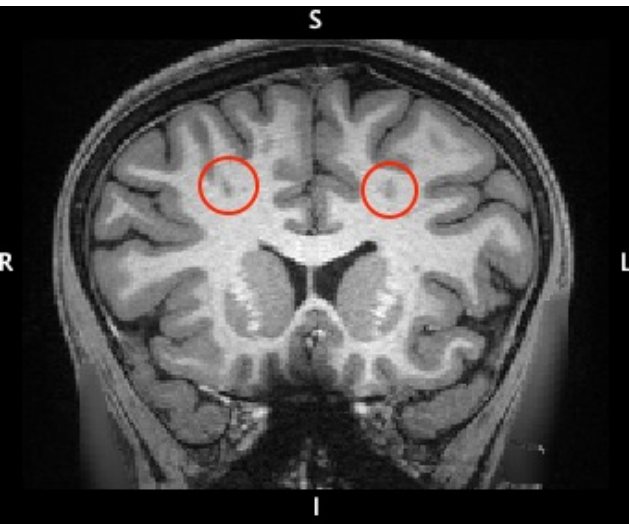



HCD2044333 – "old hemorrhage; cavernous malformation or sequela of old blood; report to subject for risk of future bleeds" – Include w/ flag

age 9

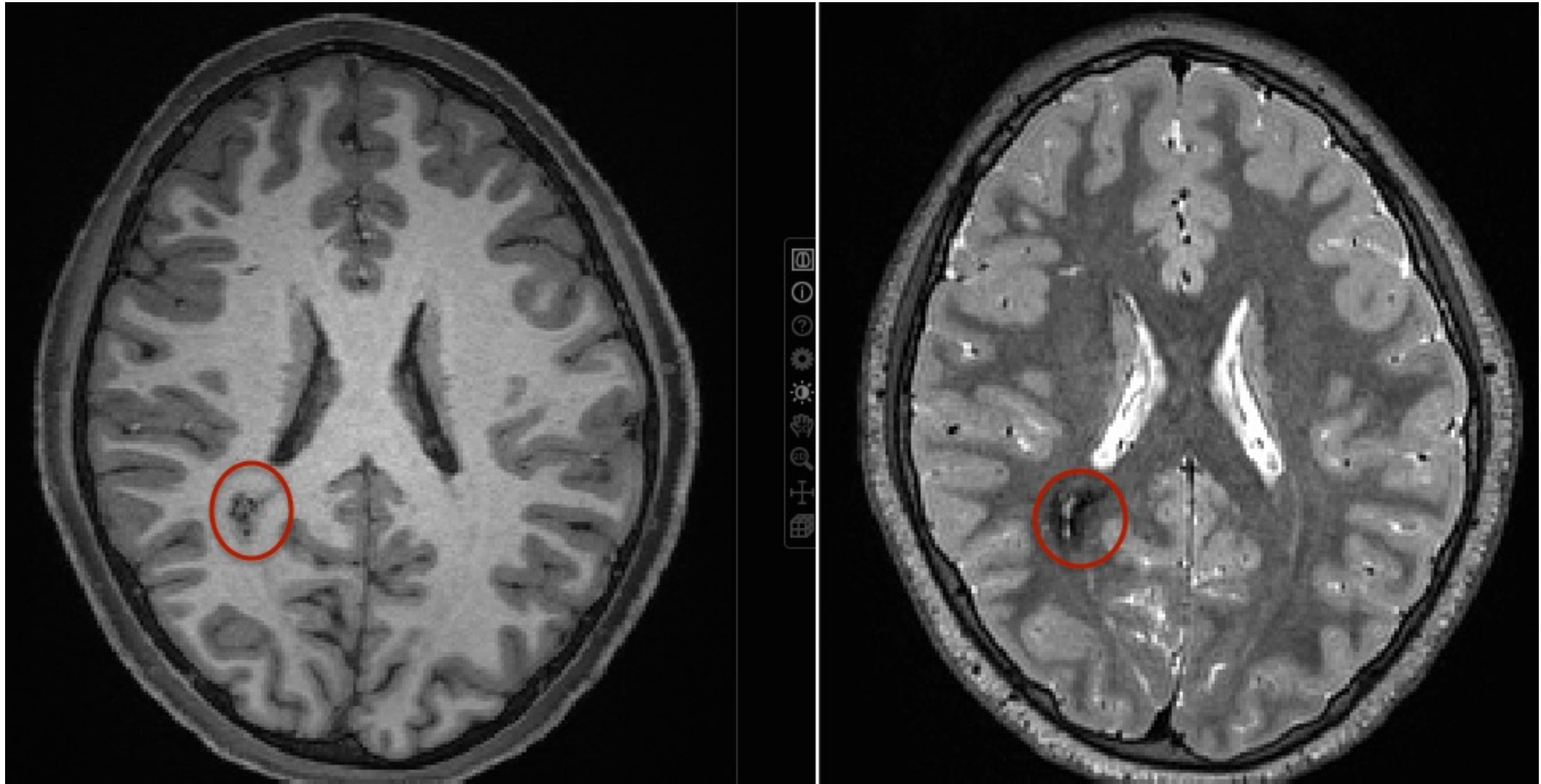

HCD2103323 — bilat anterior temporal arachnoid cysts. — Include w/ flag  
age

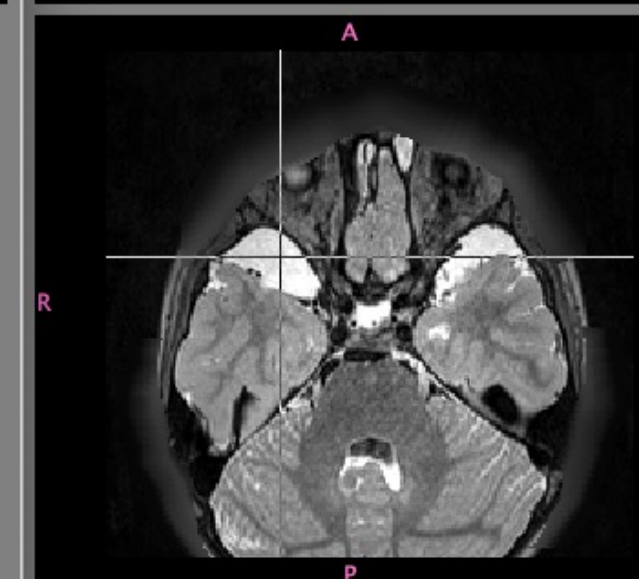
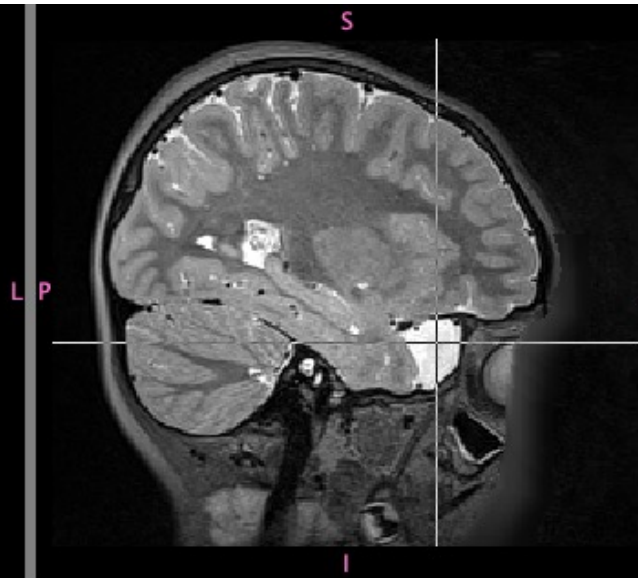
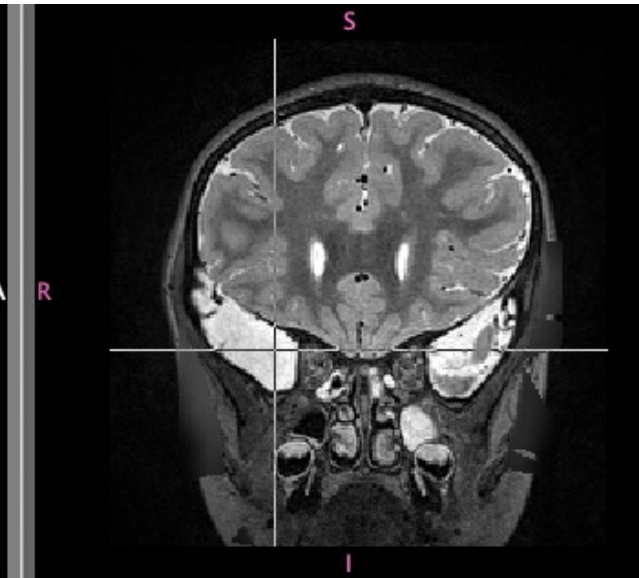
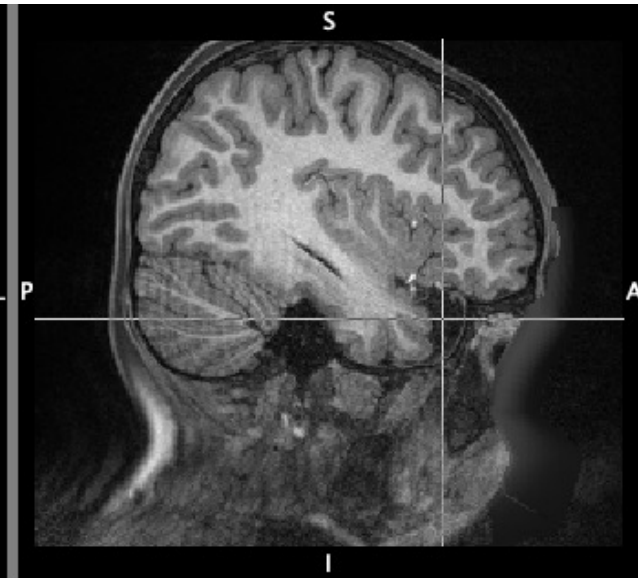
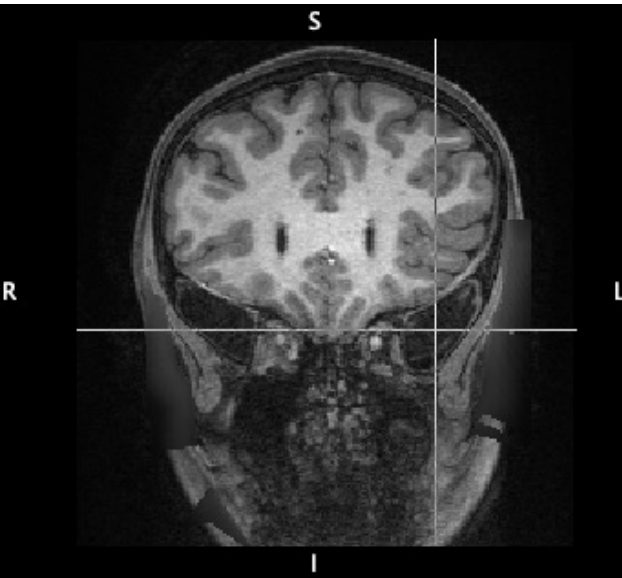

HCD2128642 – cavernous malformation left middle frontal gyrus; very small pineal cyst; Include w/ flag  
age 21

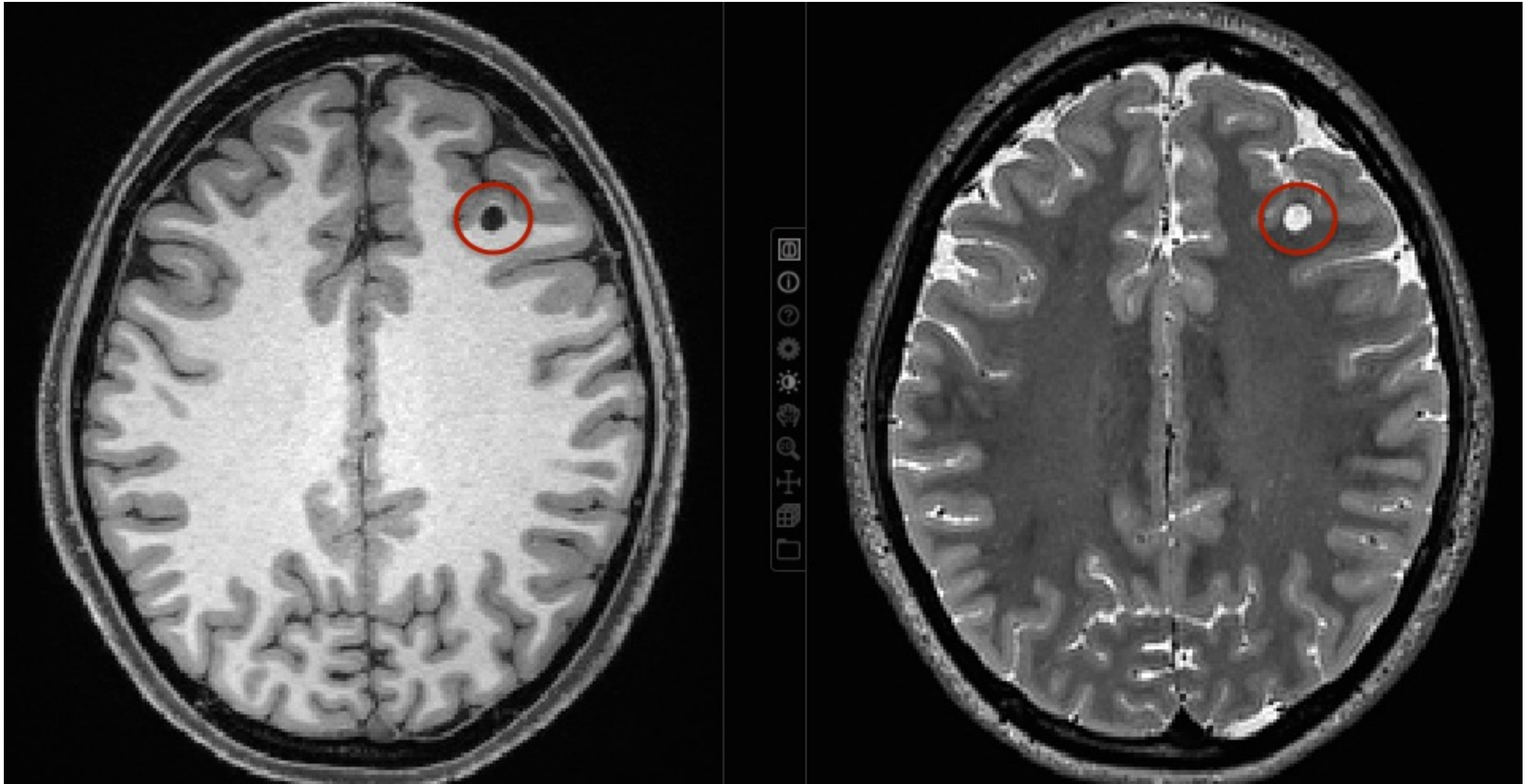



HCD2208236 – “an enlarged CSF contained space in the right parietal operculum and the cavity connected to the linear line of perivascular space. It’s unusual but this is benign and no further action required in my opinion.” No follow-up. – Include w/ flag  
age 6

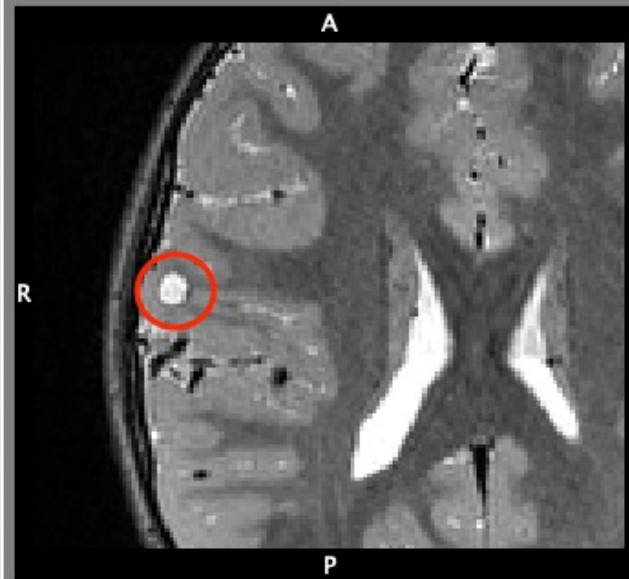
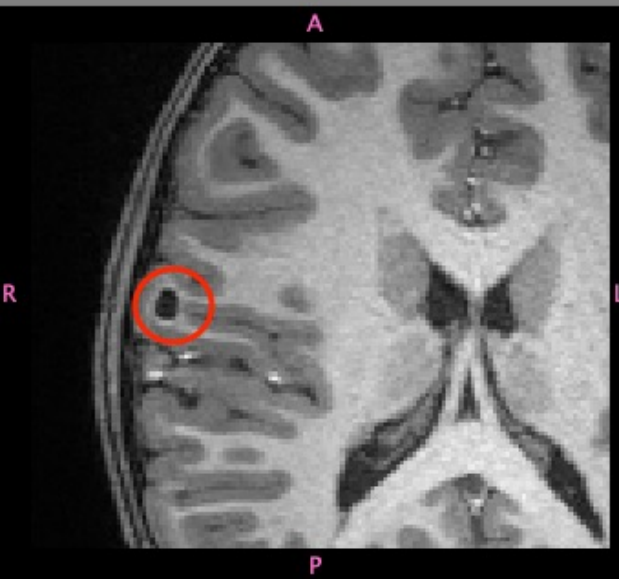
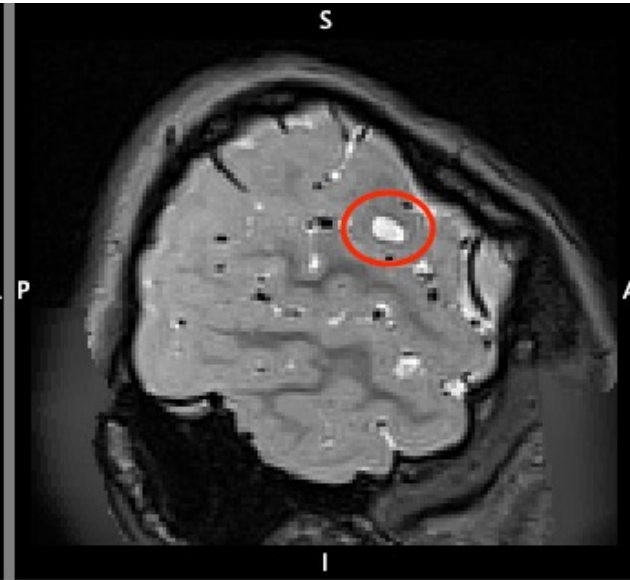
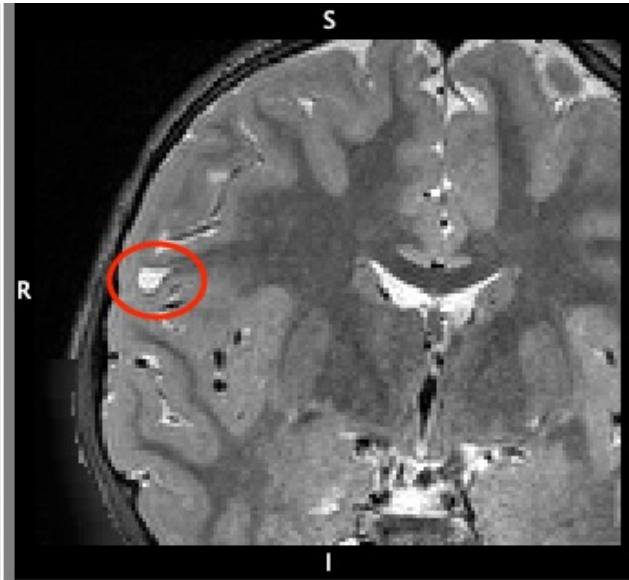

# HCD2400026 – wm atypicalities found during surface QC – "Multinodular and vacuolating neuronal tumor" (MVNT)

Include w/ flag – age 14

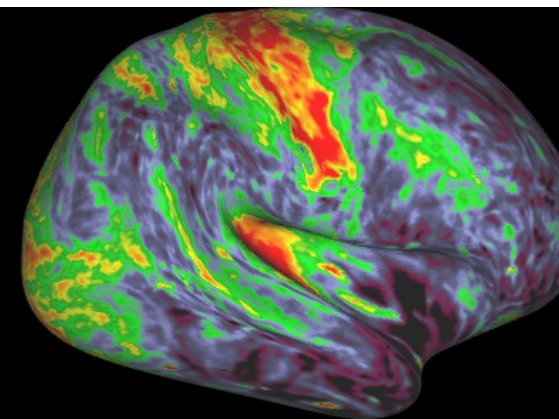
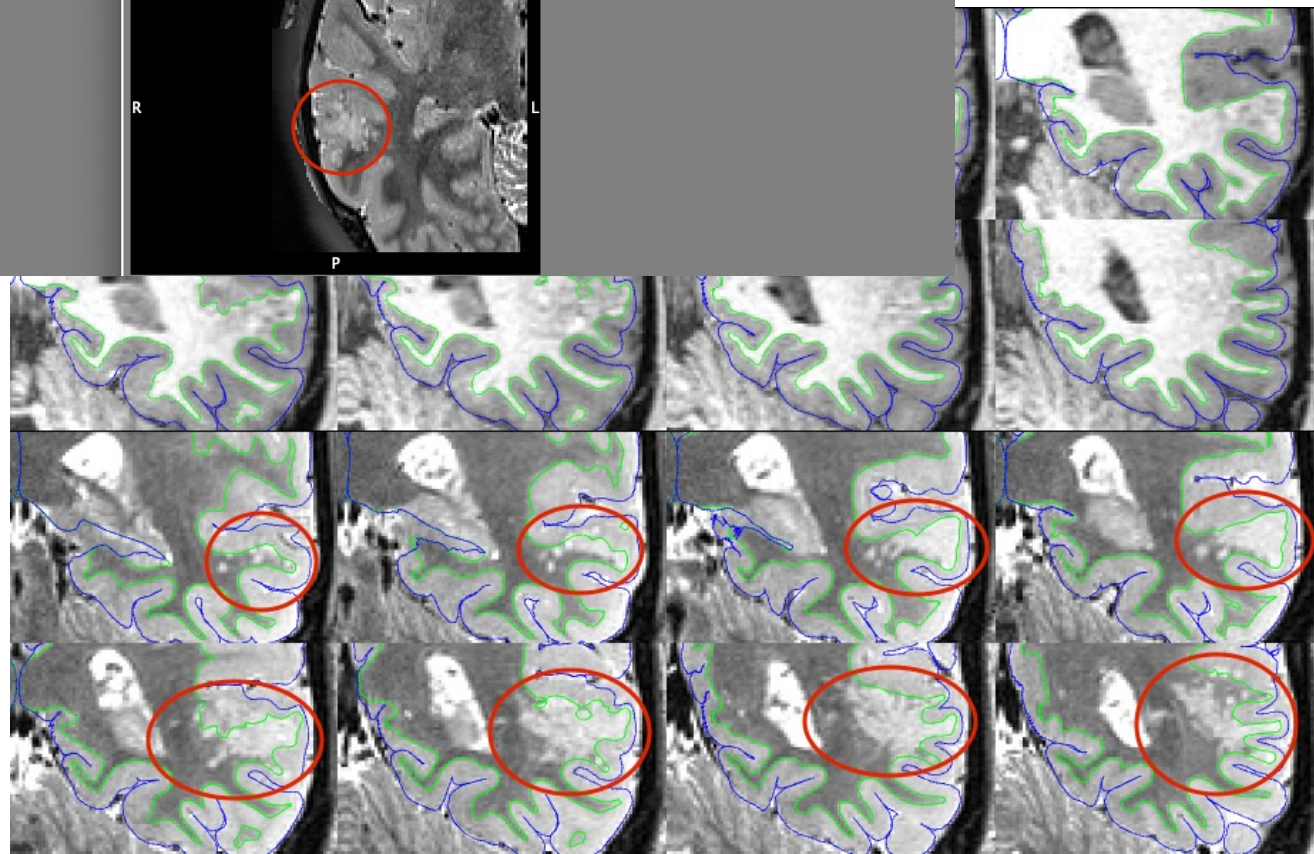
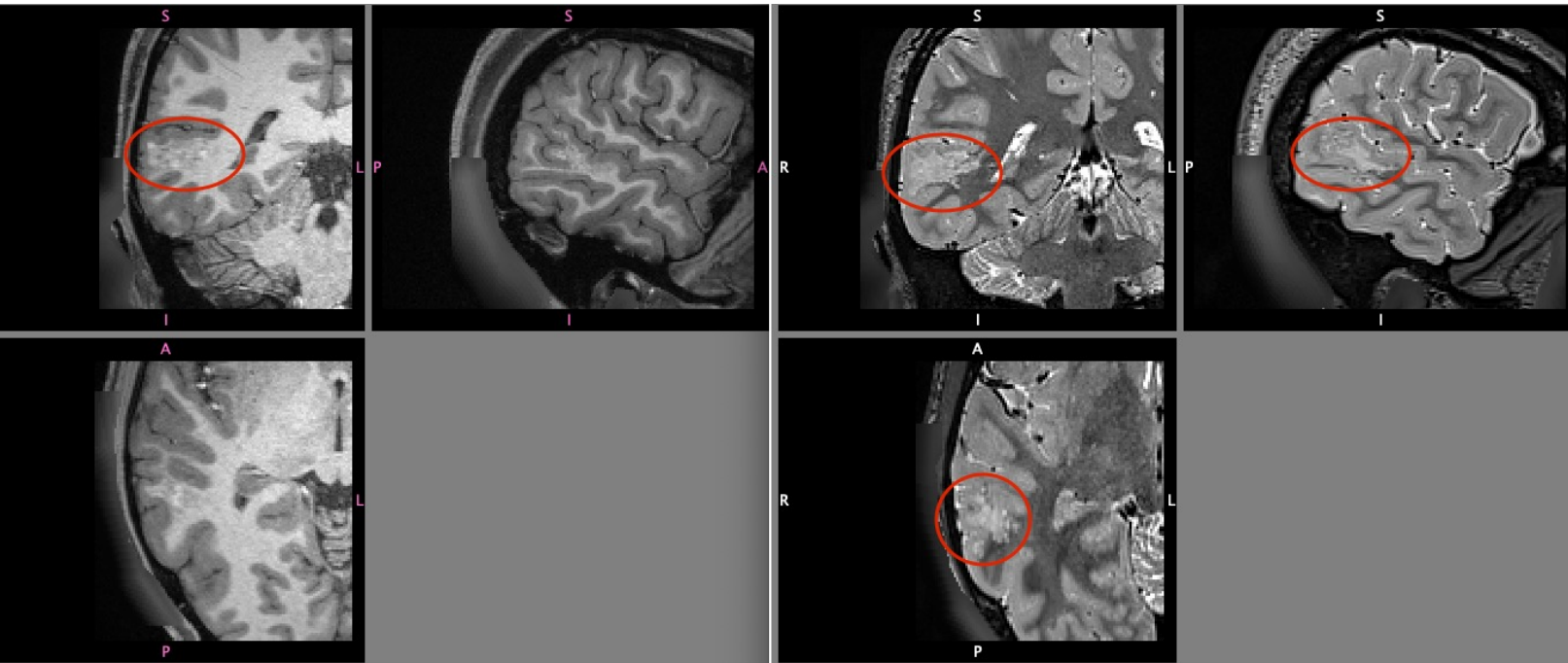



HCD2496570 – small arachnoid cyst anterior L temporal lobe – Include w/ flag

age 17

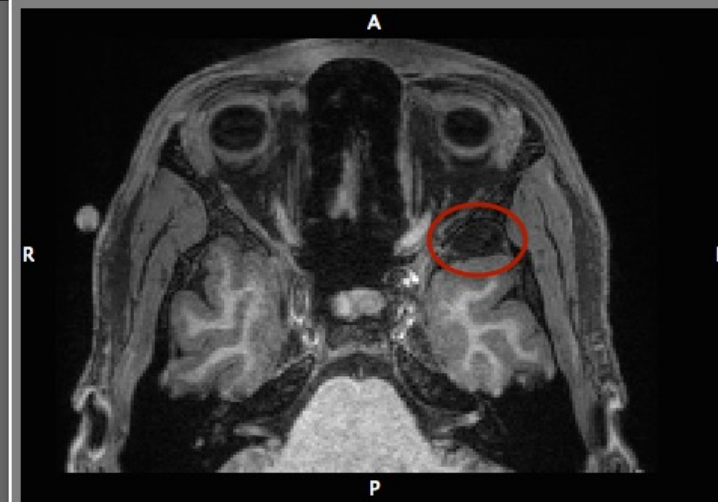
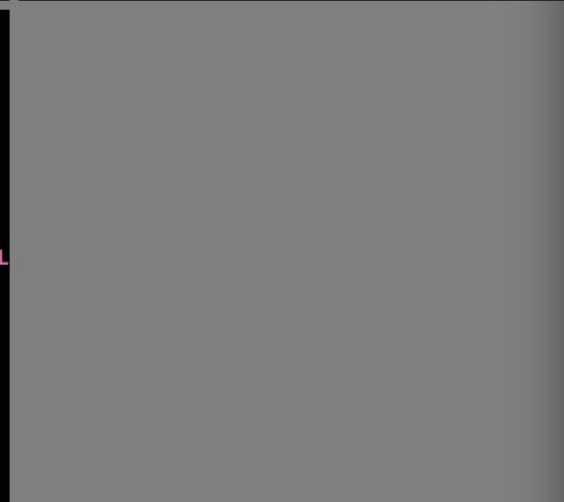
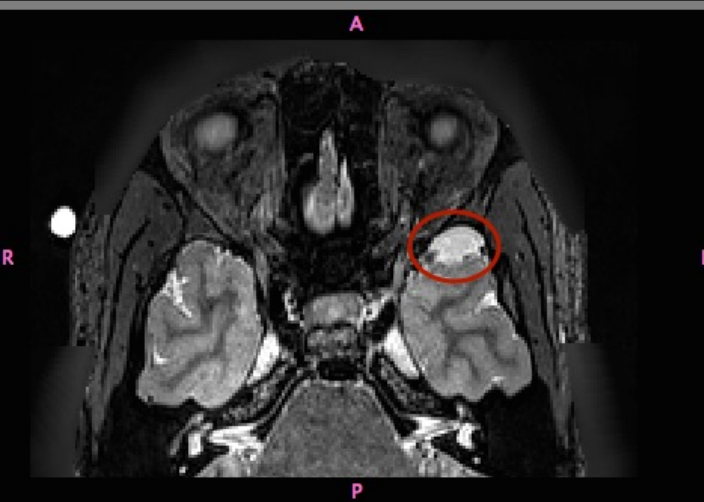
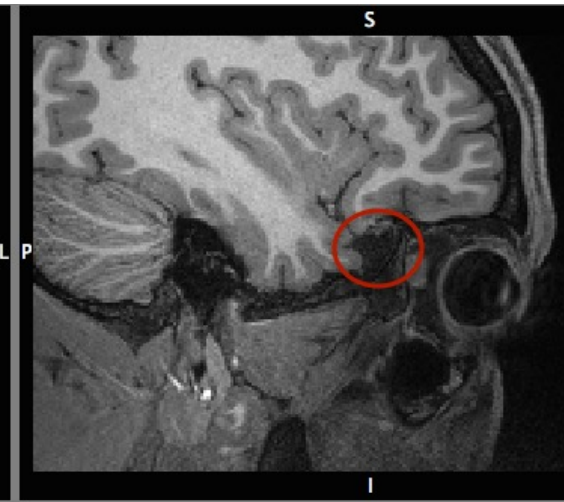
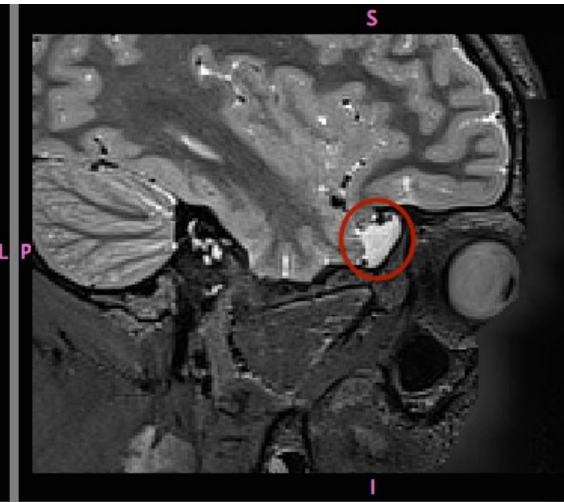
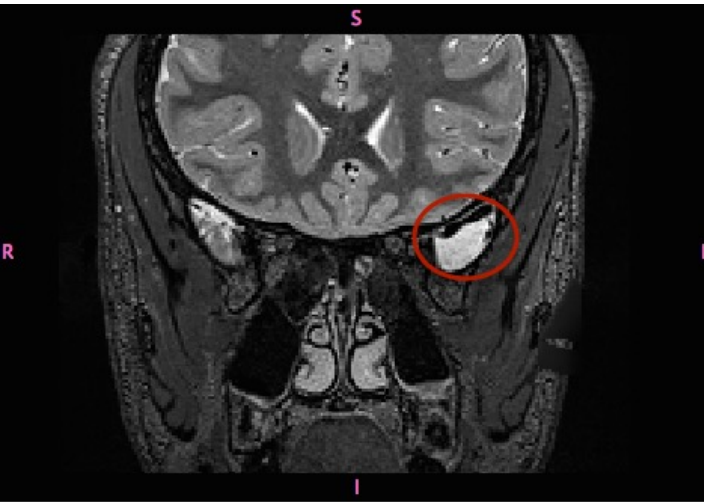



HCD2544757 – prominent VR spaces - **Include** w/ flag  
age 8

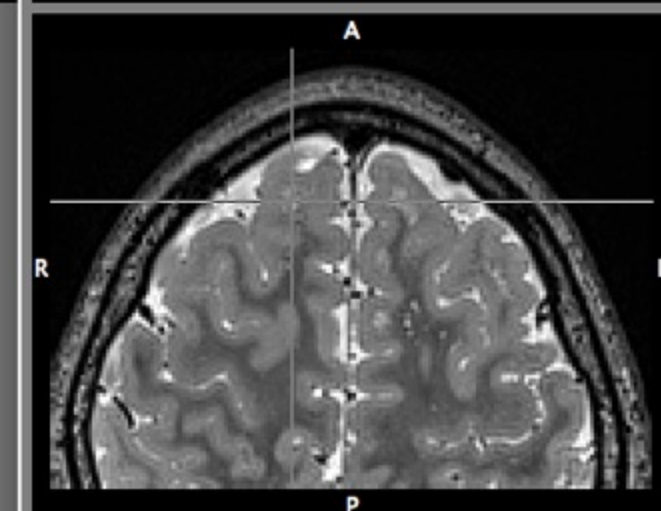
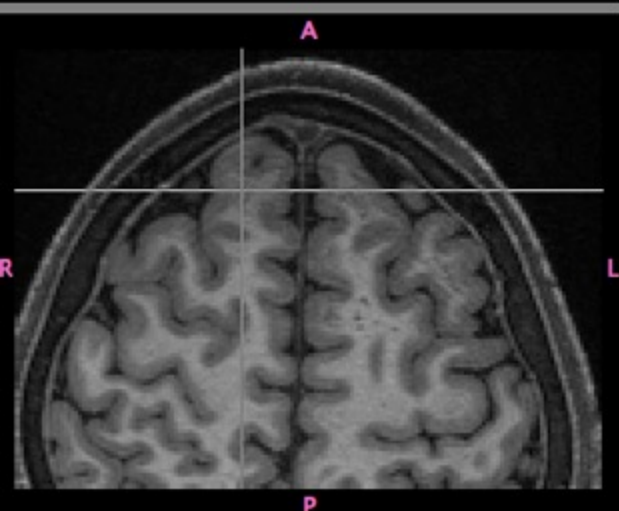
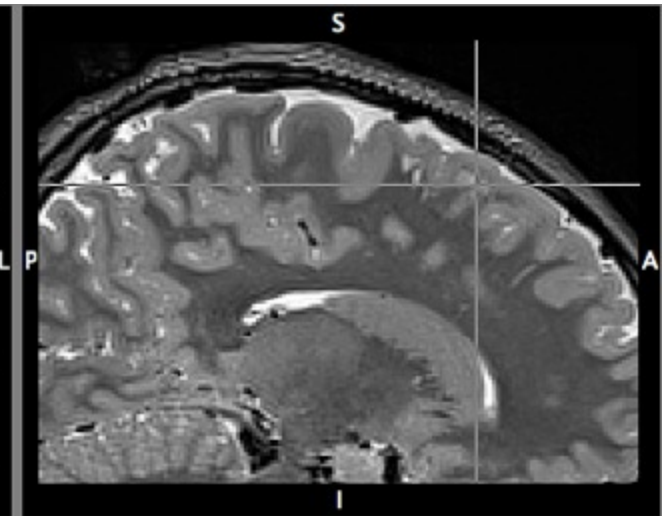
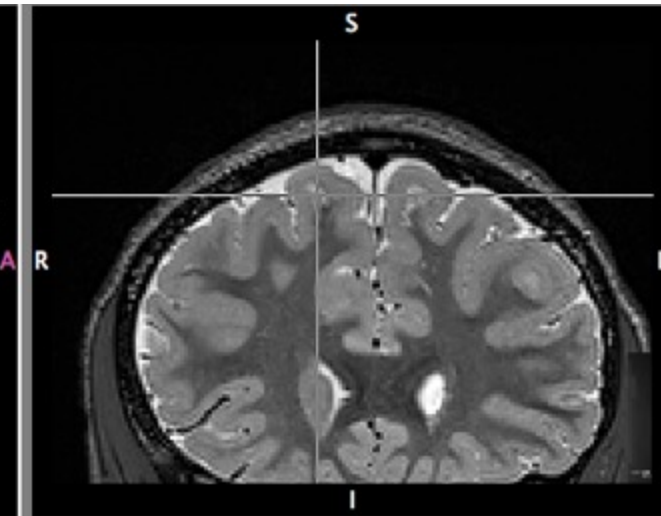
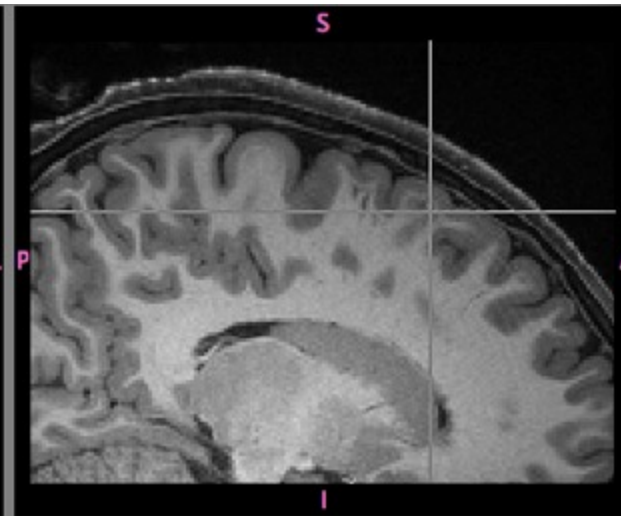
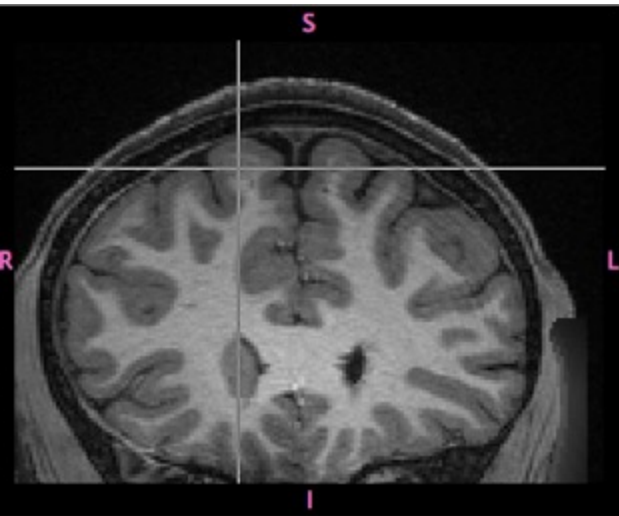

HCD2568670 – clinical review recommended – no further info – T1&T2 hyper-intensity – Include w/ flag  
age 14

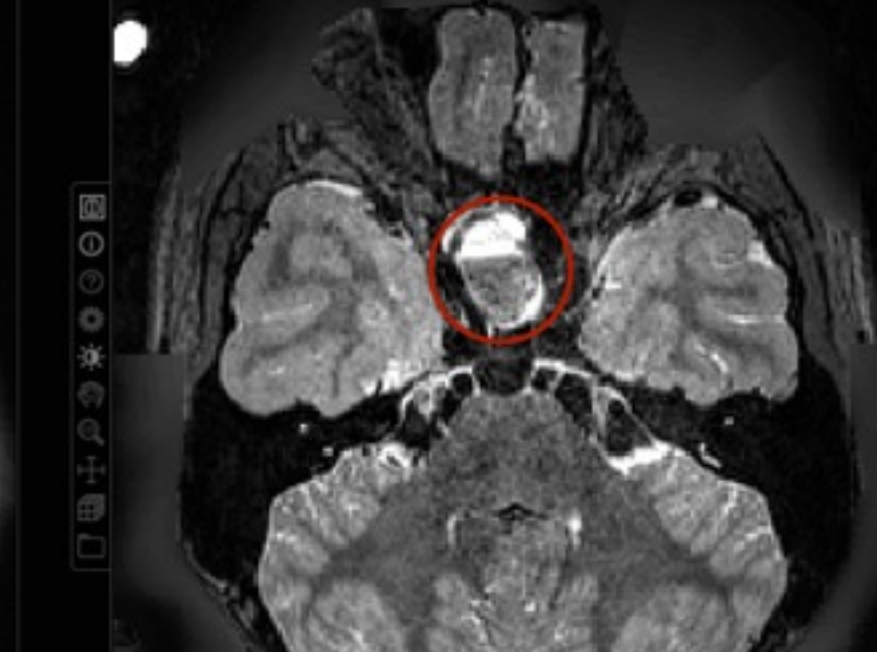
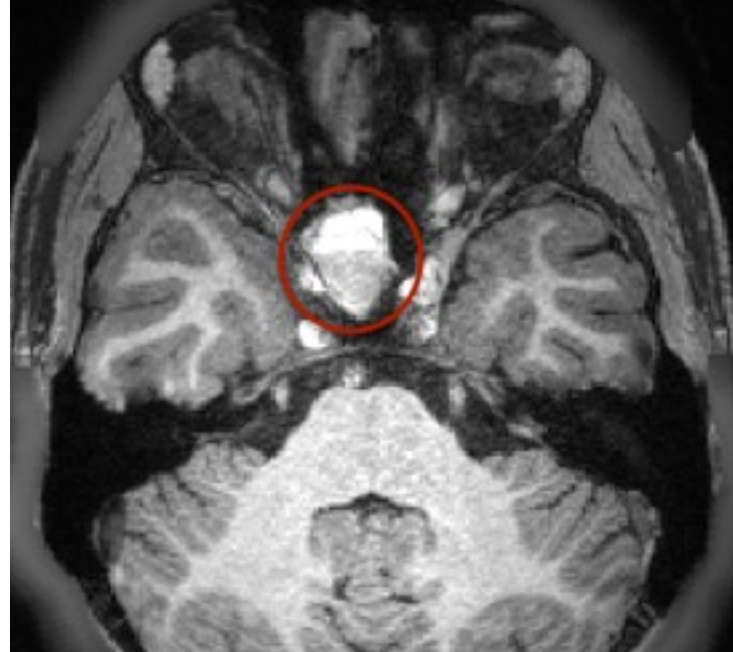
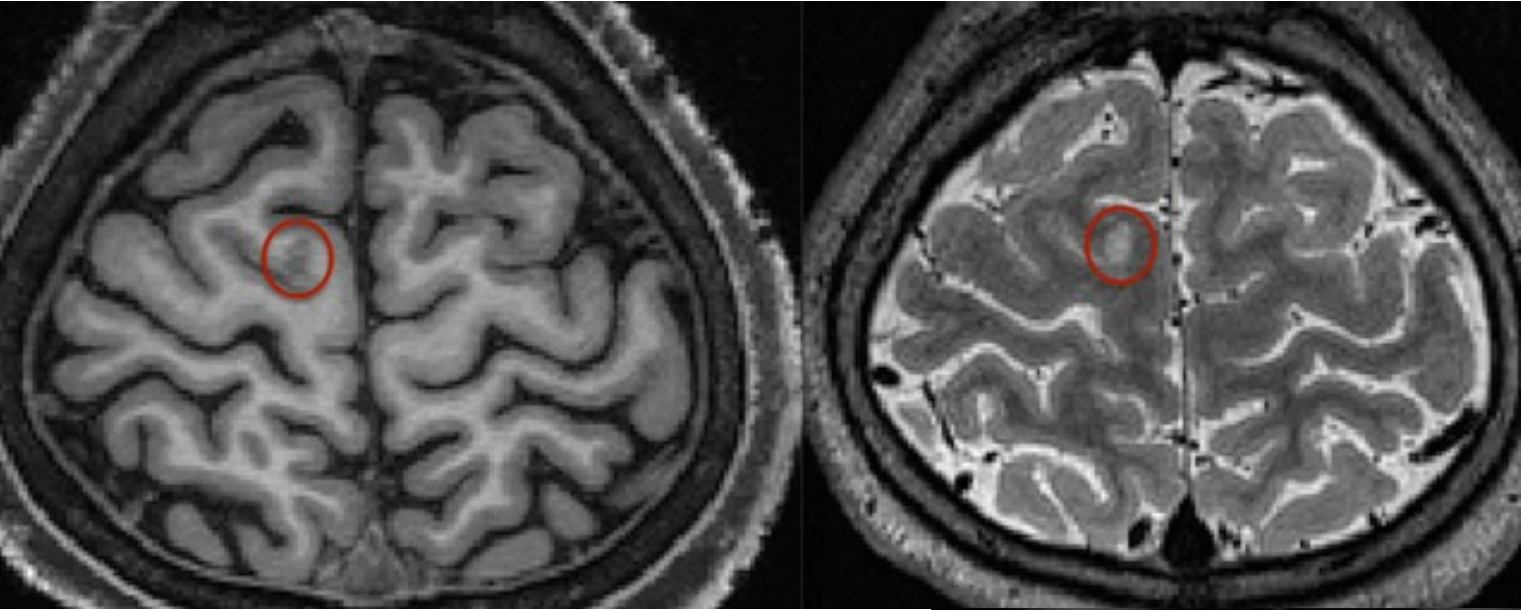



HCD2600640 — This is a pineal cyst. Above a certain size and with a certain appearance we will do a follow up but I think this one is ok. No follow-up. —

Include w/ flag

age 18

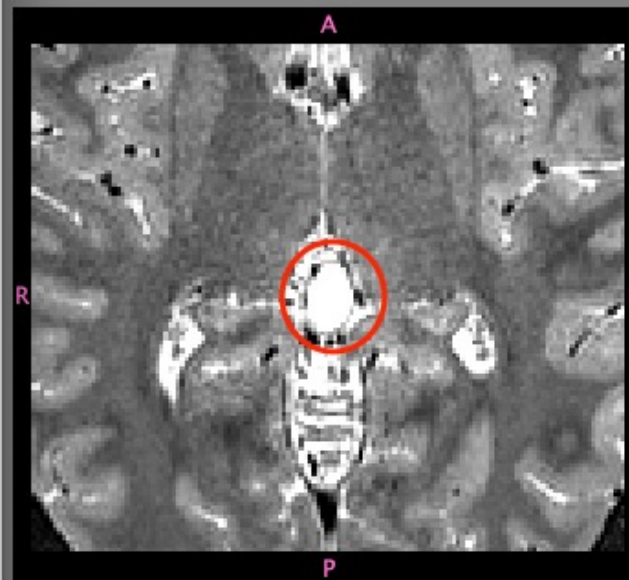
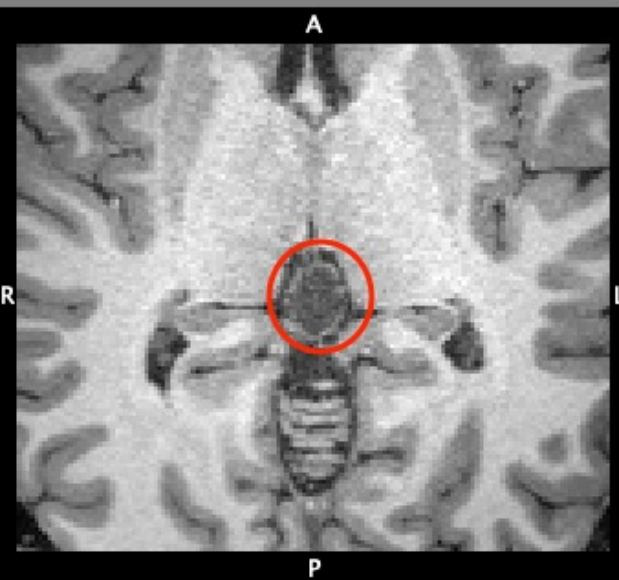
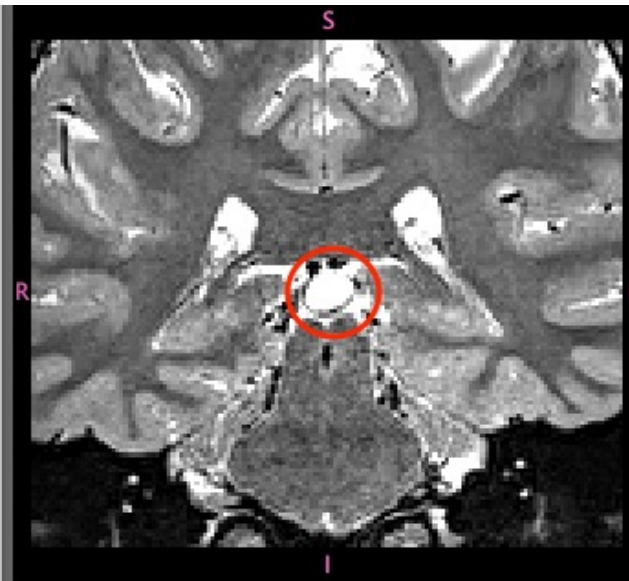
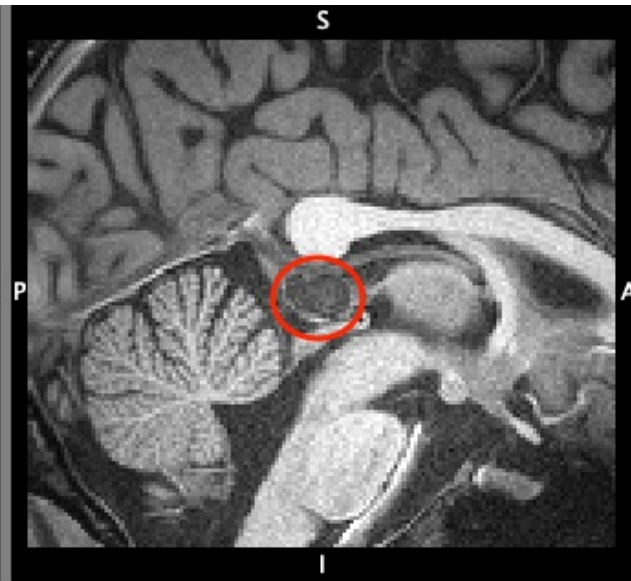
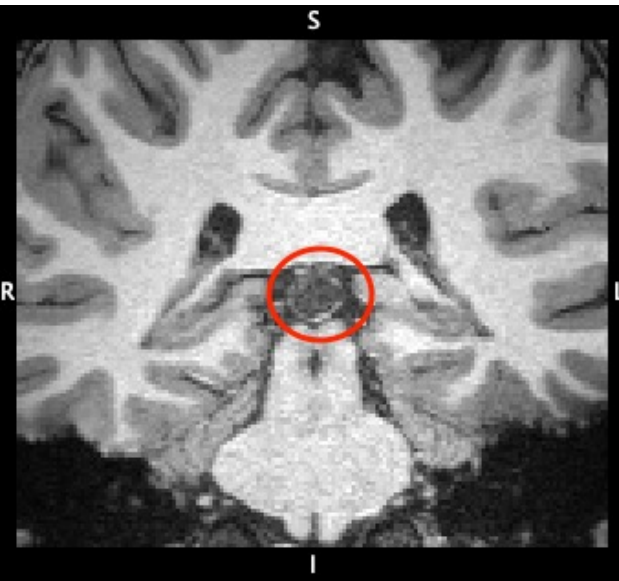

HCD2926973 – cerebellar tonsillar herniation – follow-up recommended; **Include** w/ flag  
age 8

