Two-Part Inventions

J.S. BACH

Inventio 1	2
Inventio 2	4
Inventio 3	6
Inventio 4	8
Inventio 5	10
Inventio 6	12
Inventio 7	14
Inventio 8	16
Inventio 9	18
Inventio 10	20
Inventio 11	22
Inventio 12	24
Inventio 13	26
Inventio 14	28
Inventio 15	30

Inventio 1: BWV 772

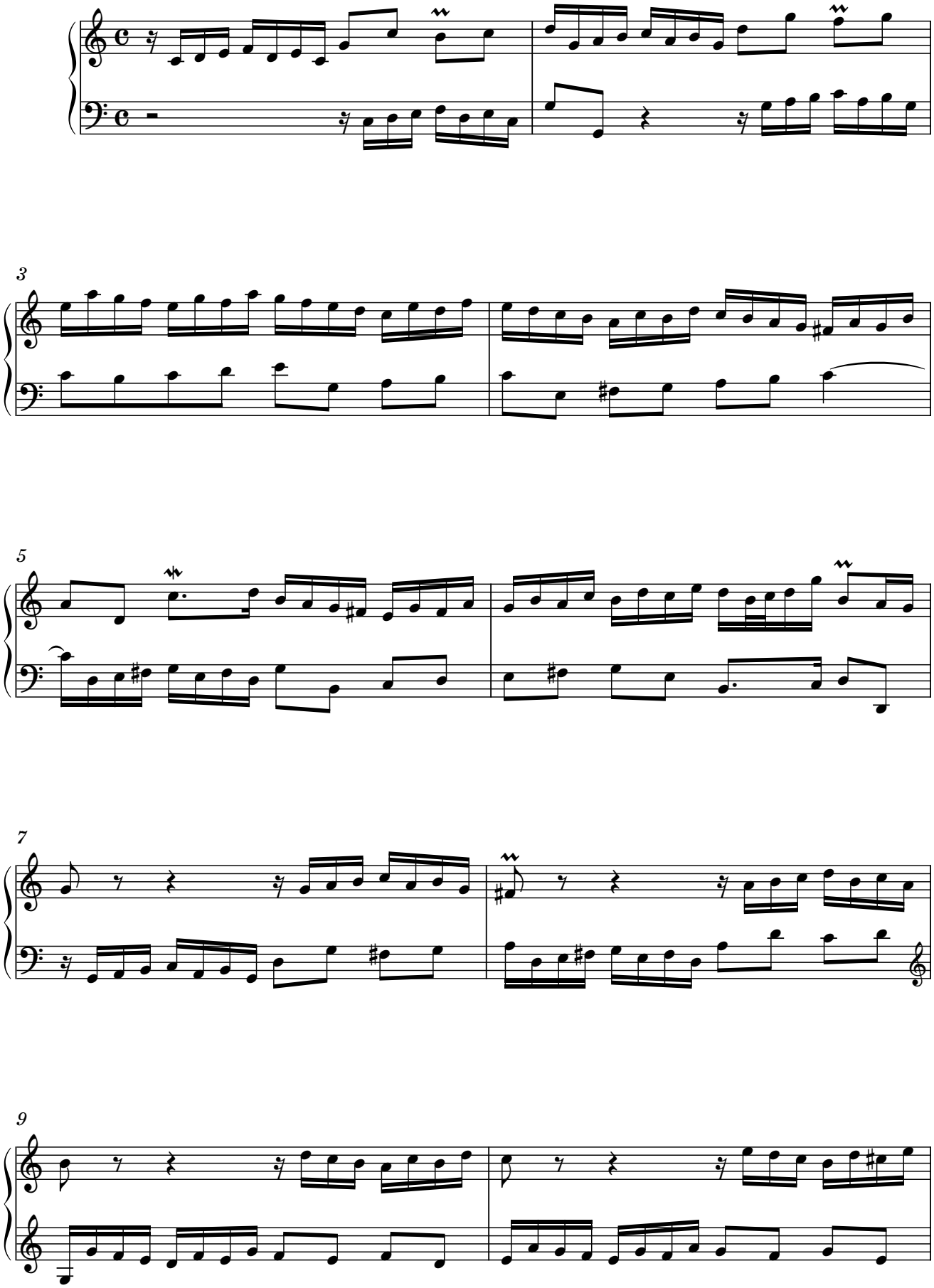

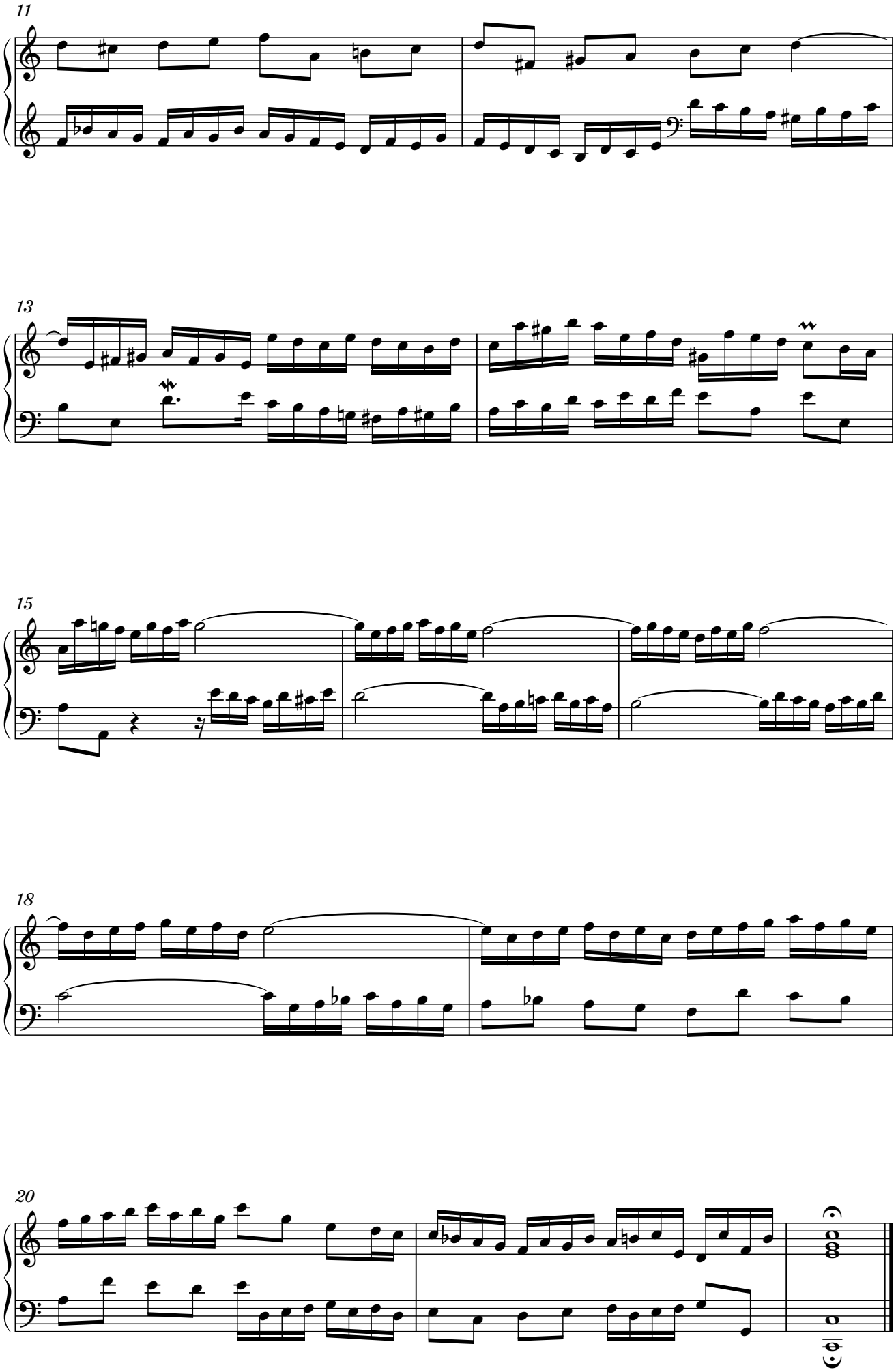
11
13
15
18
20

Inventio 2: BWV 773

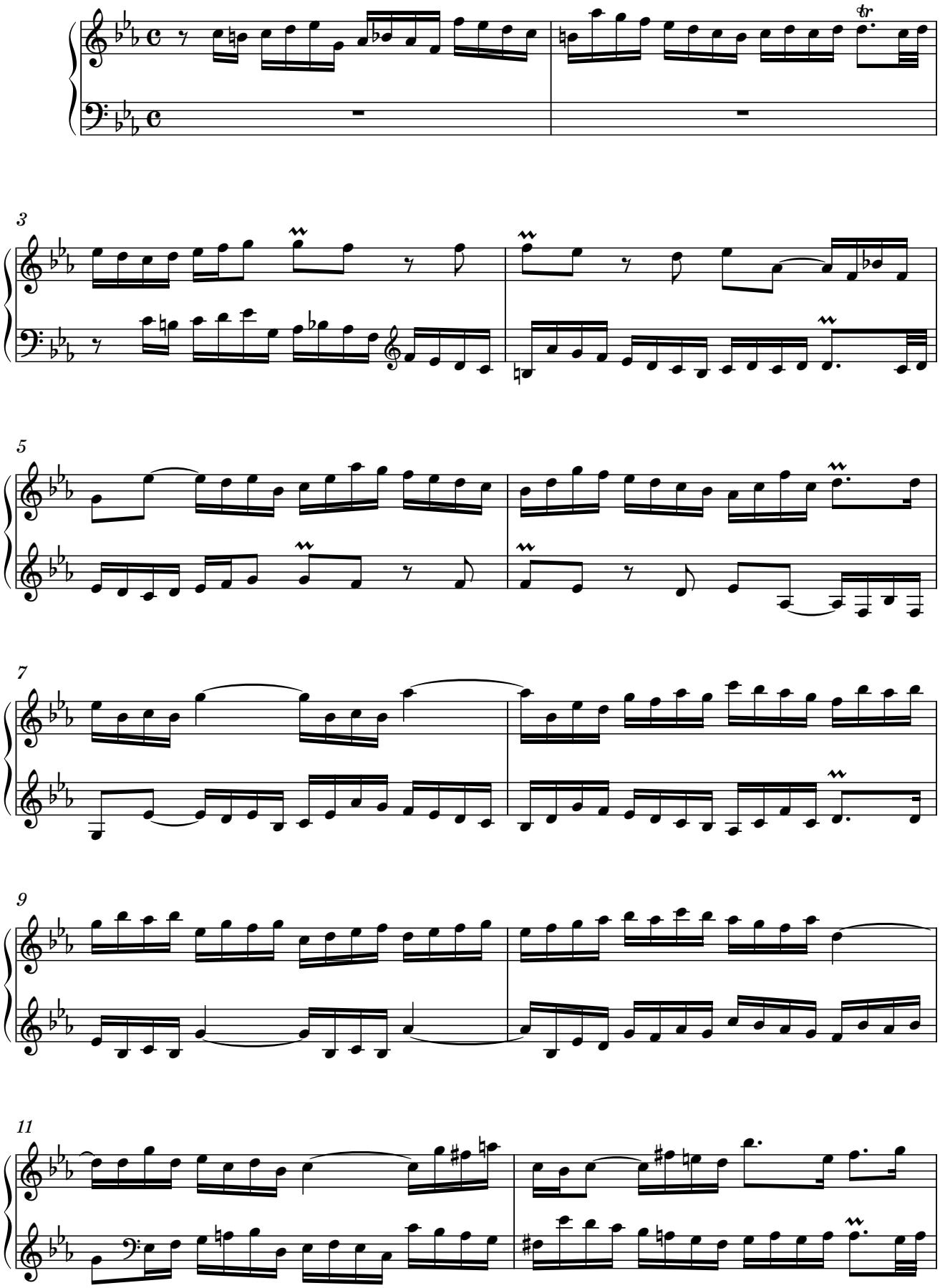

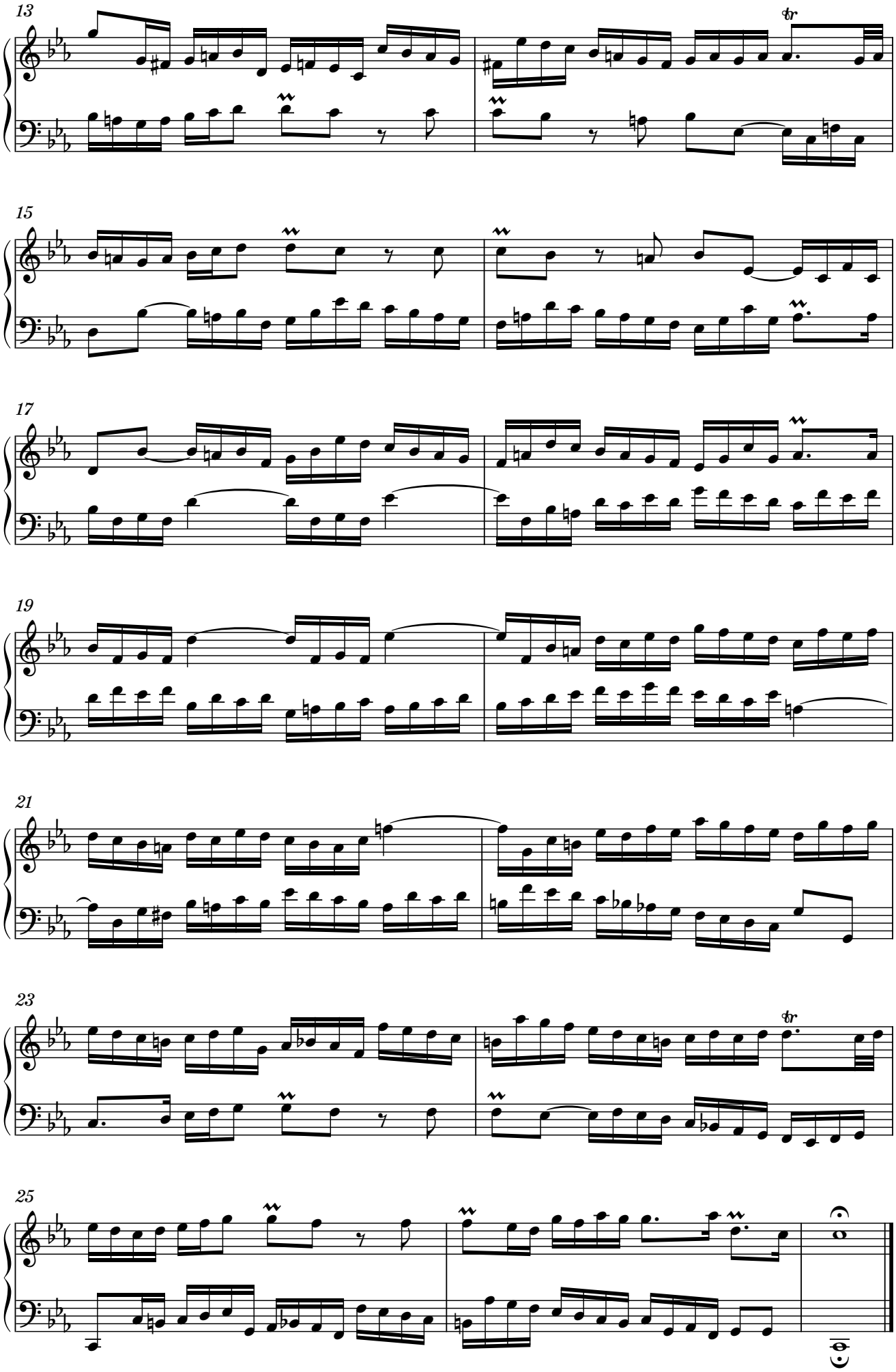
13
15
17
19
21
23
25

Inventio 3: BWV 774

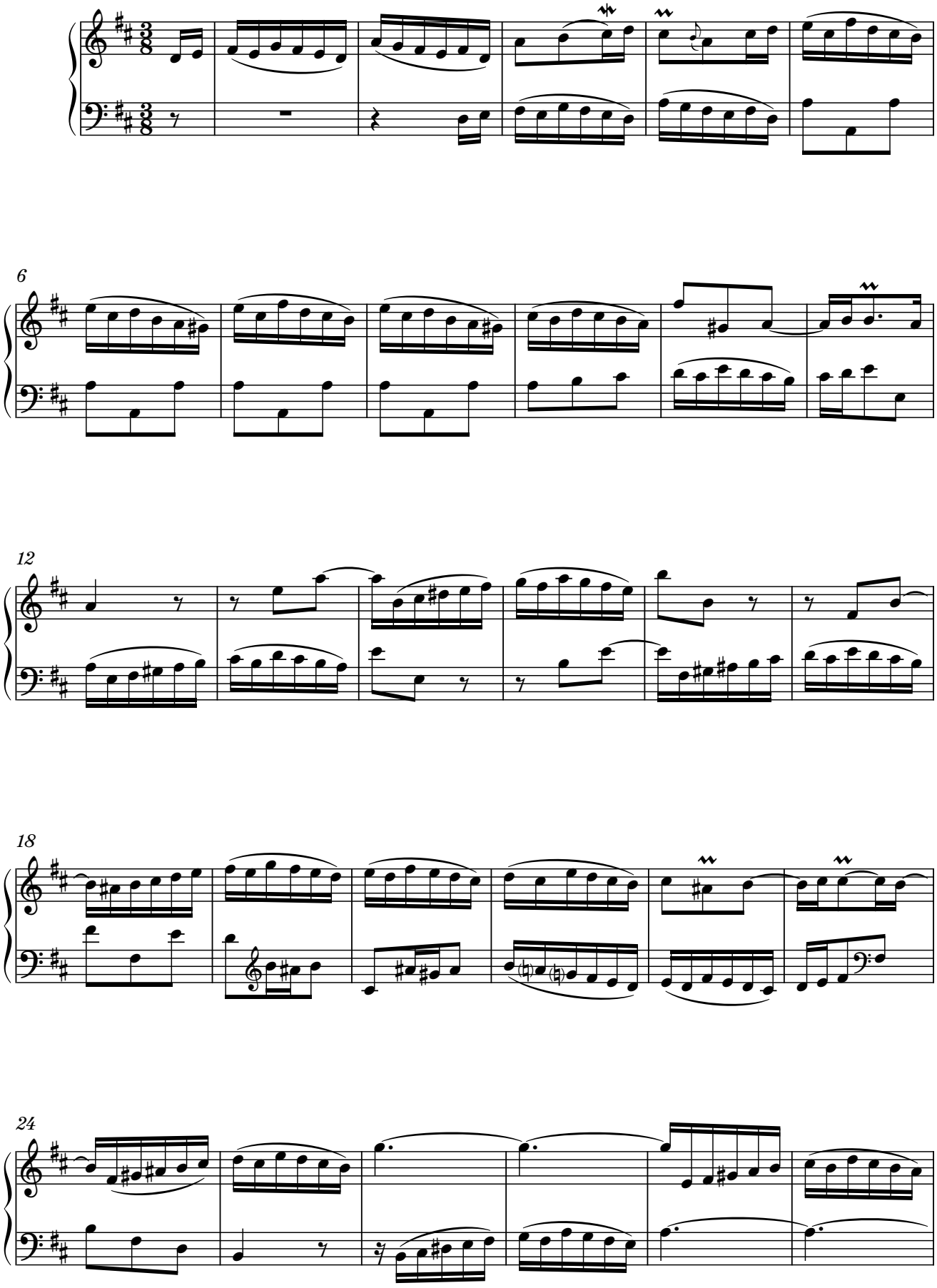

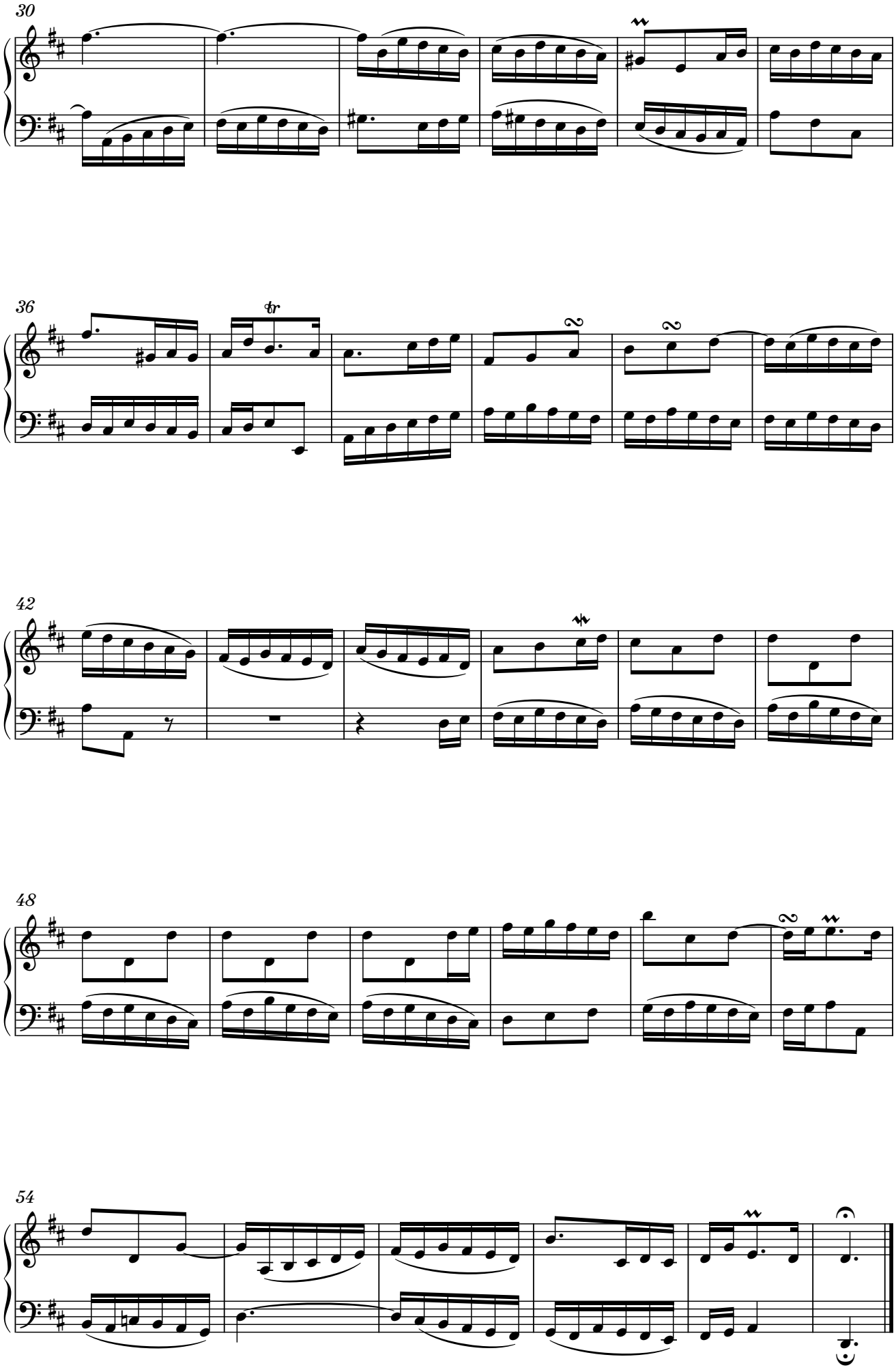
30
36
42
48
54

Inventio 4: BWV 775

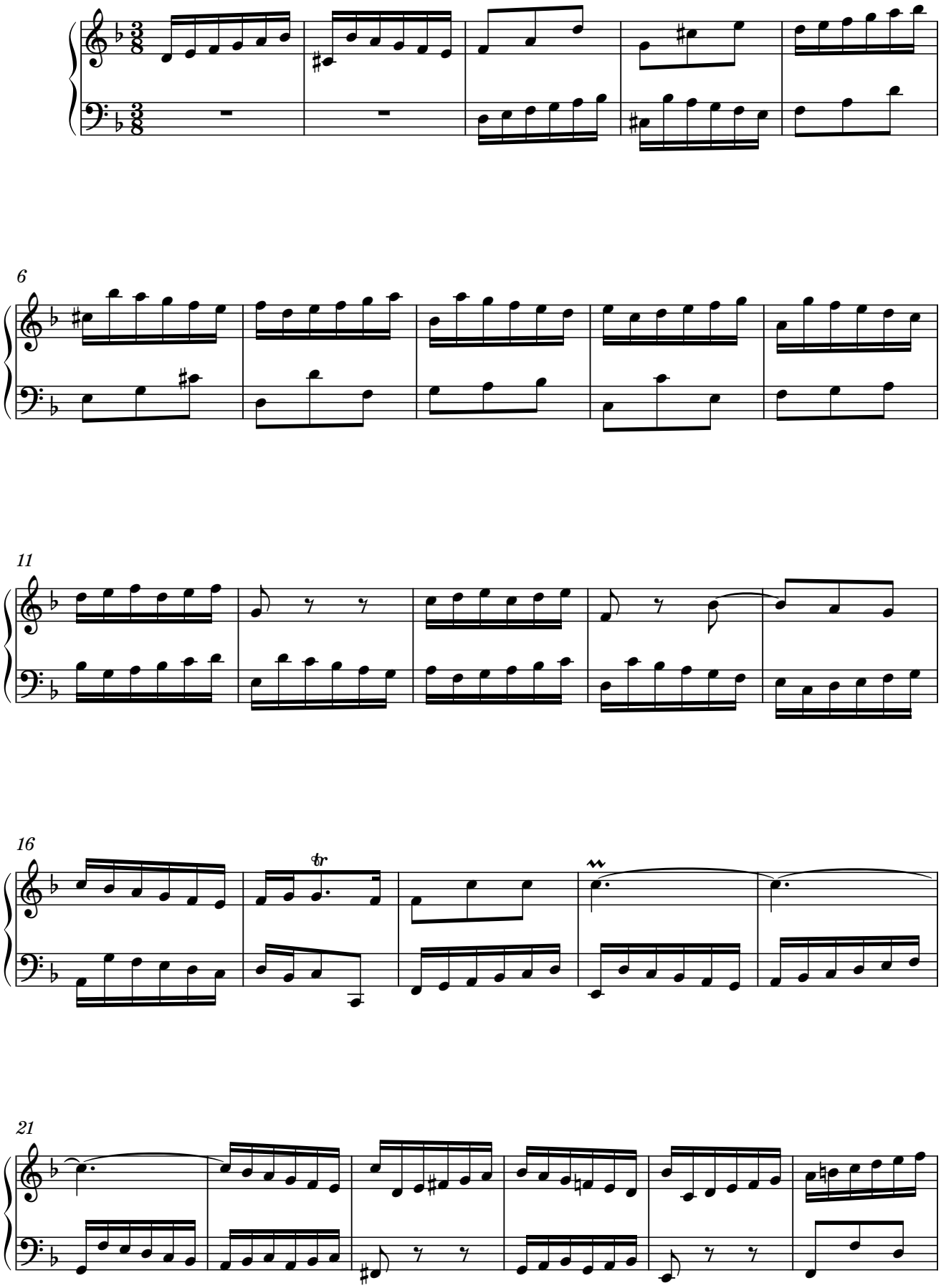

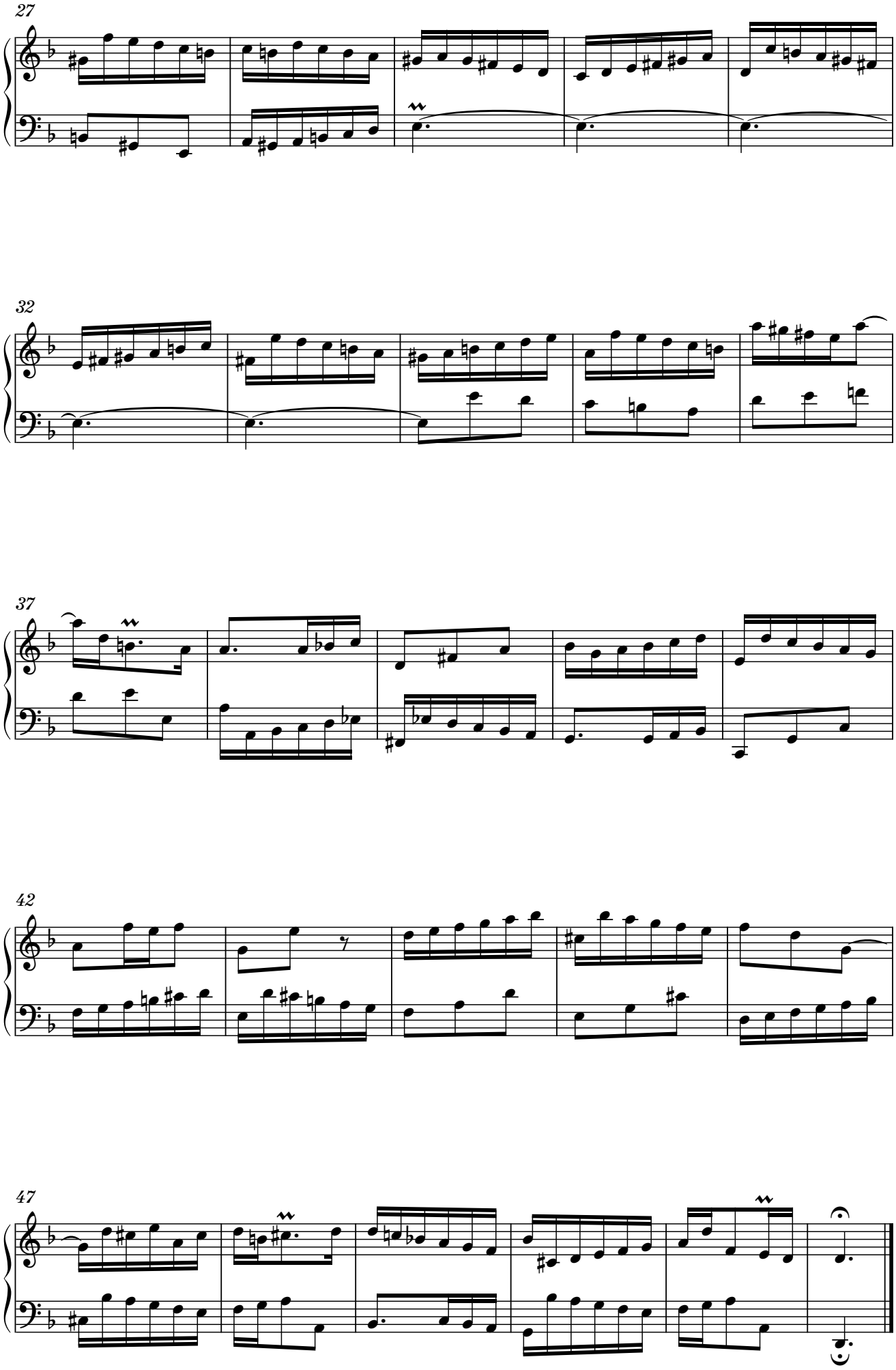
27
32
37
42
47

Inventio 5: BWV 776

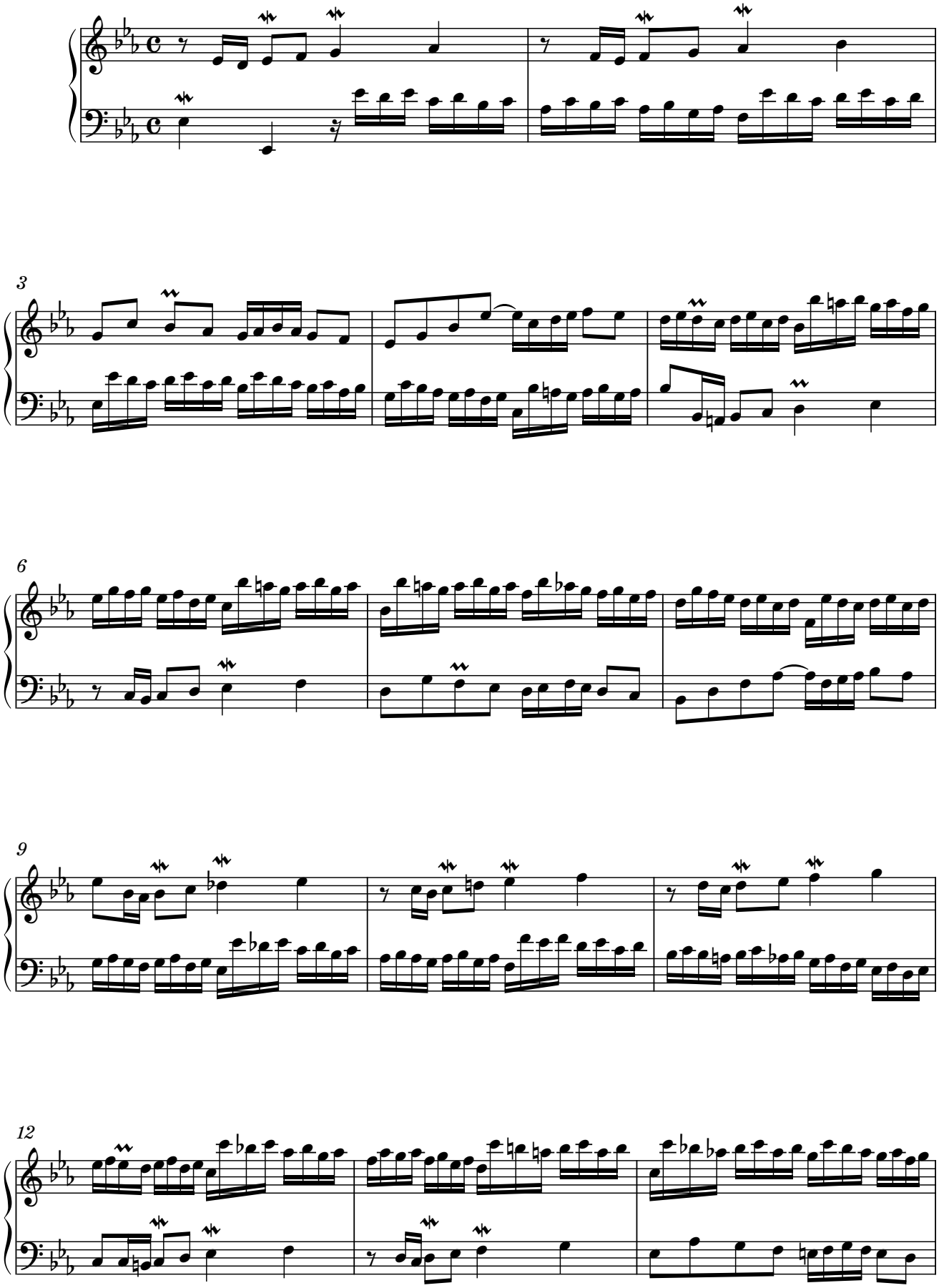

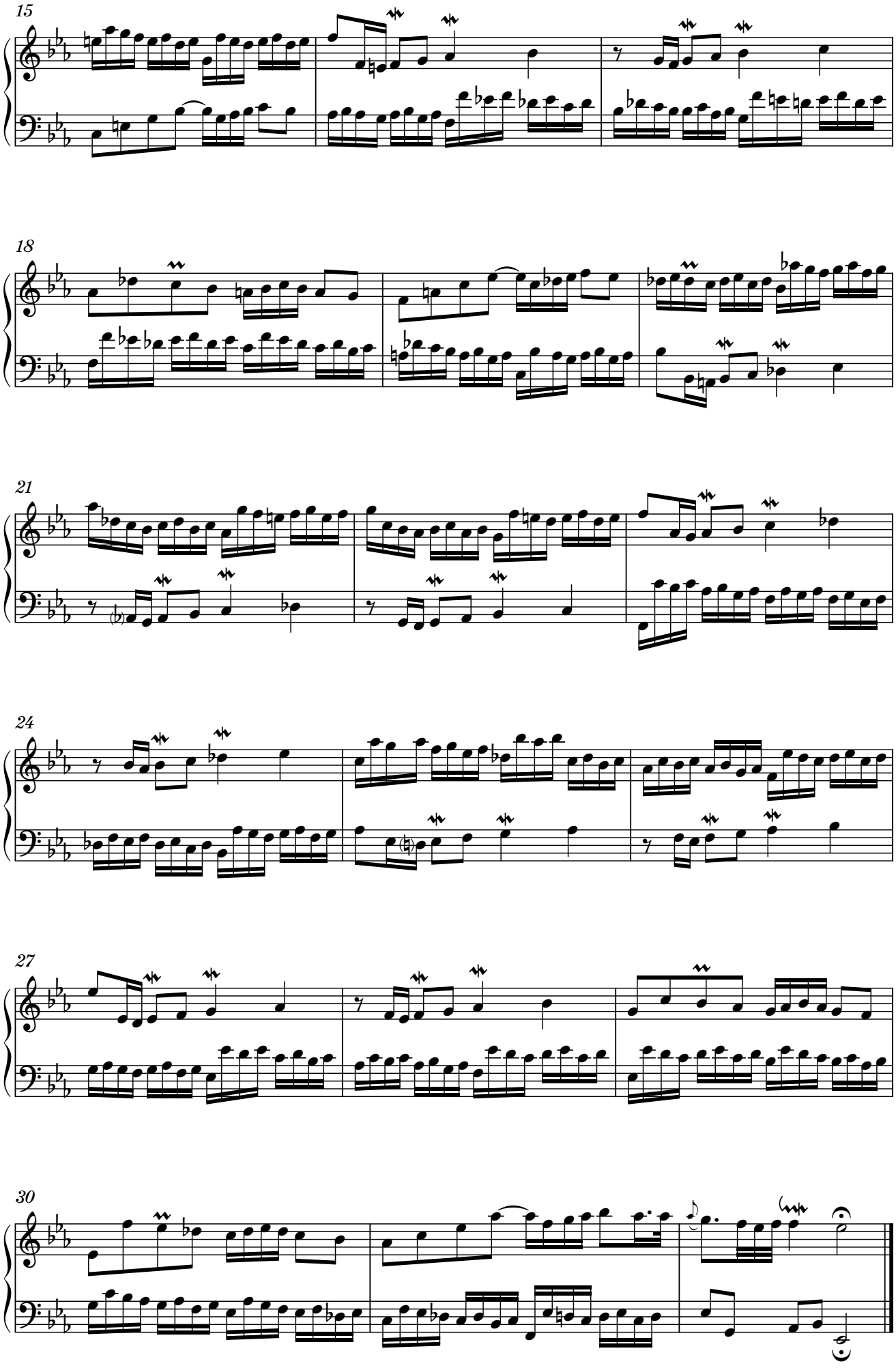
15
18
21
24
27
30

Inventio 6: BWV 777

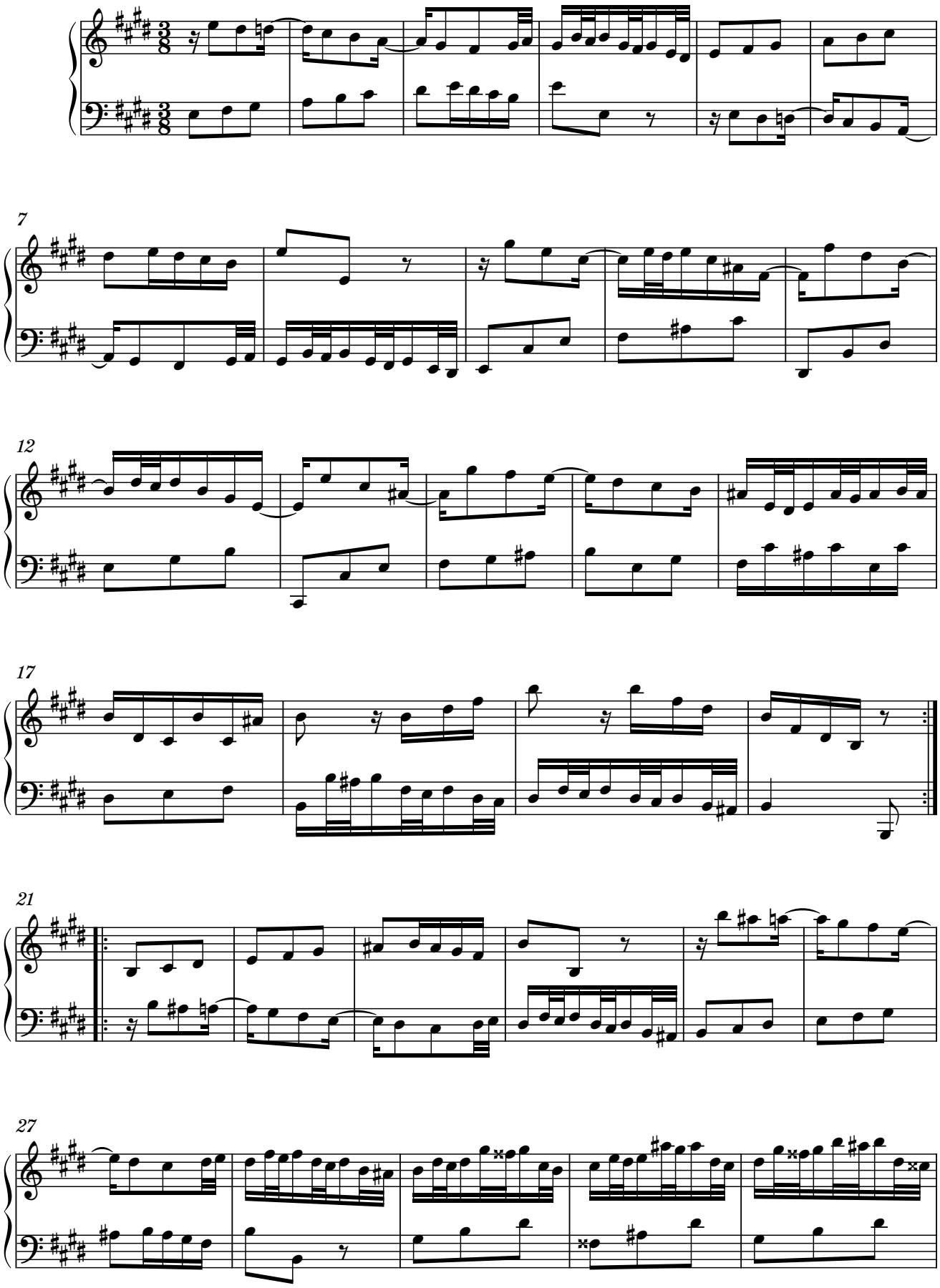

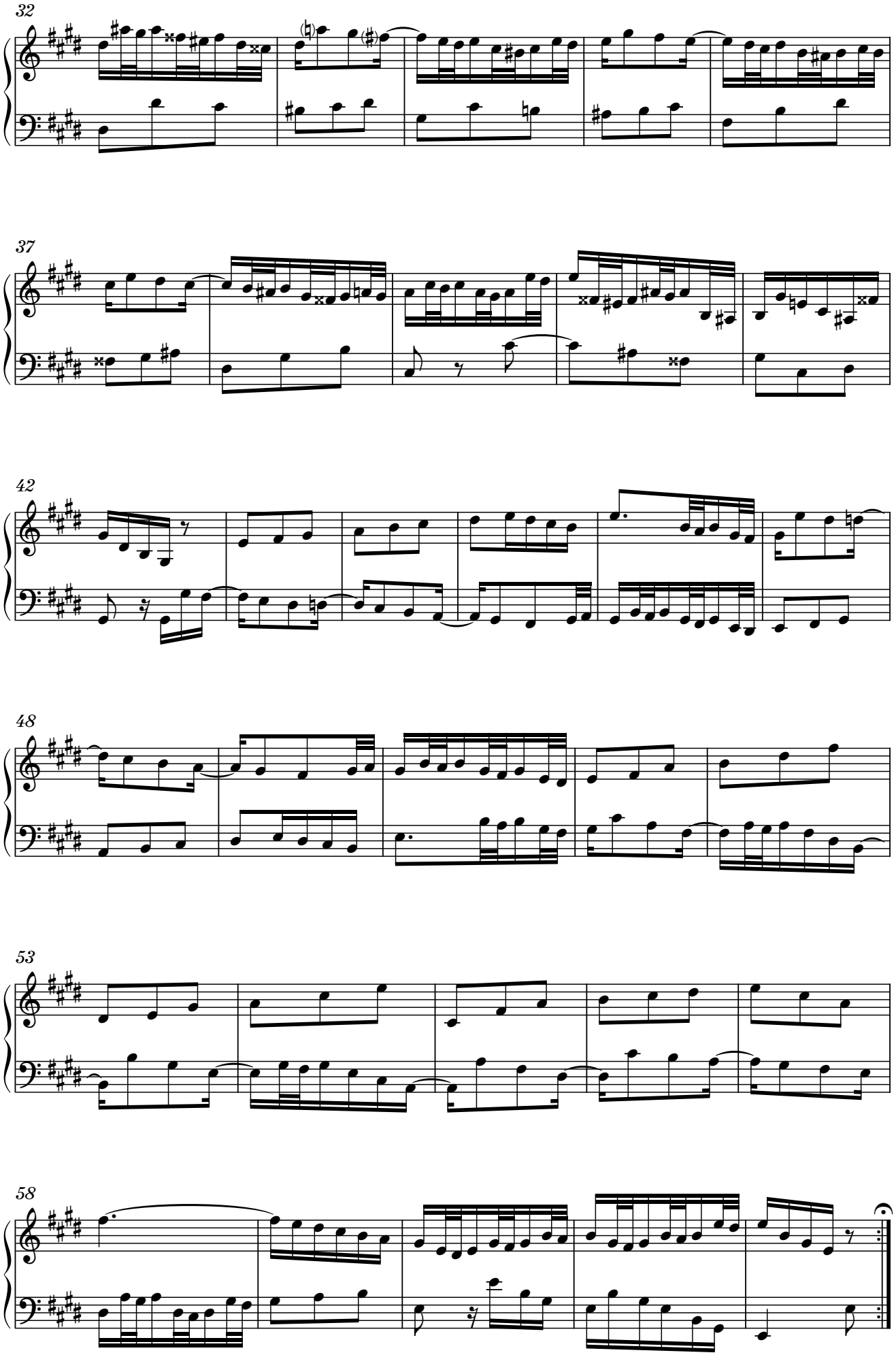
32
37
42
48
53
58

Inventio 7: BWV 778

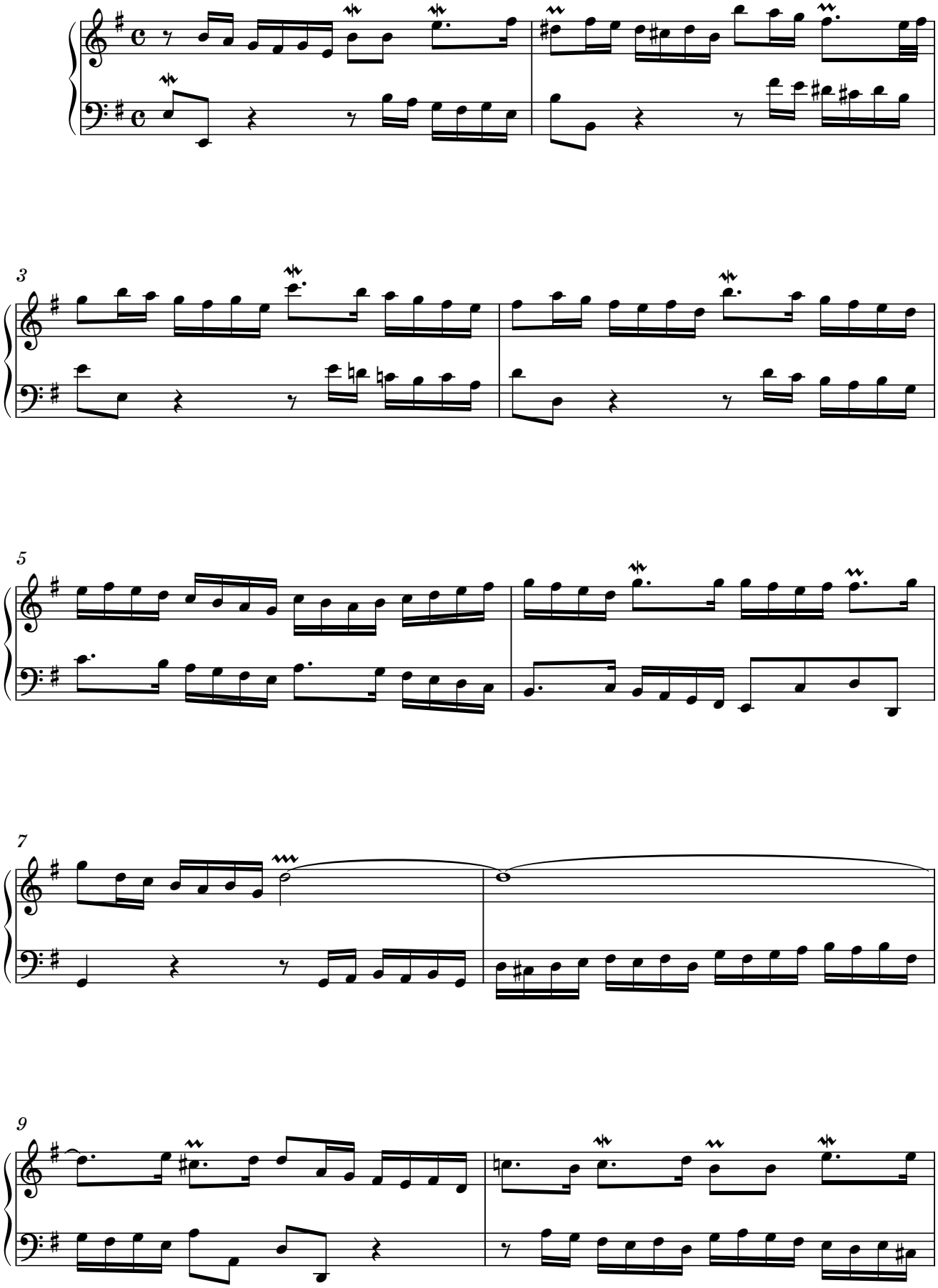

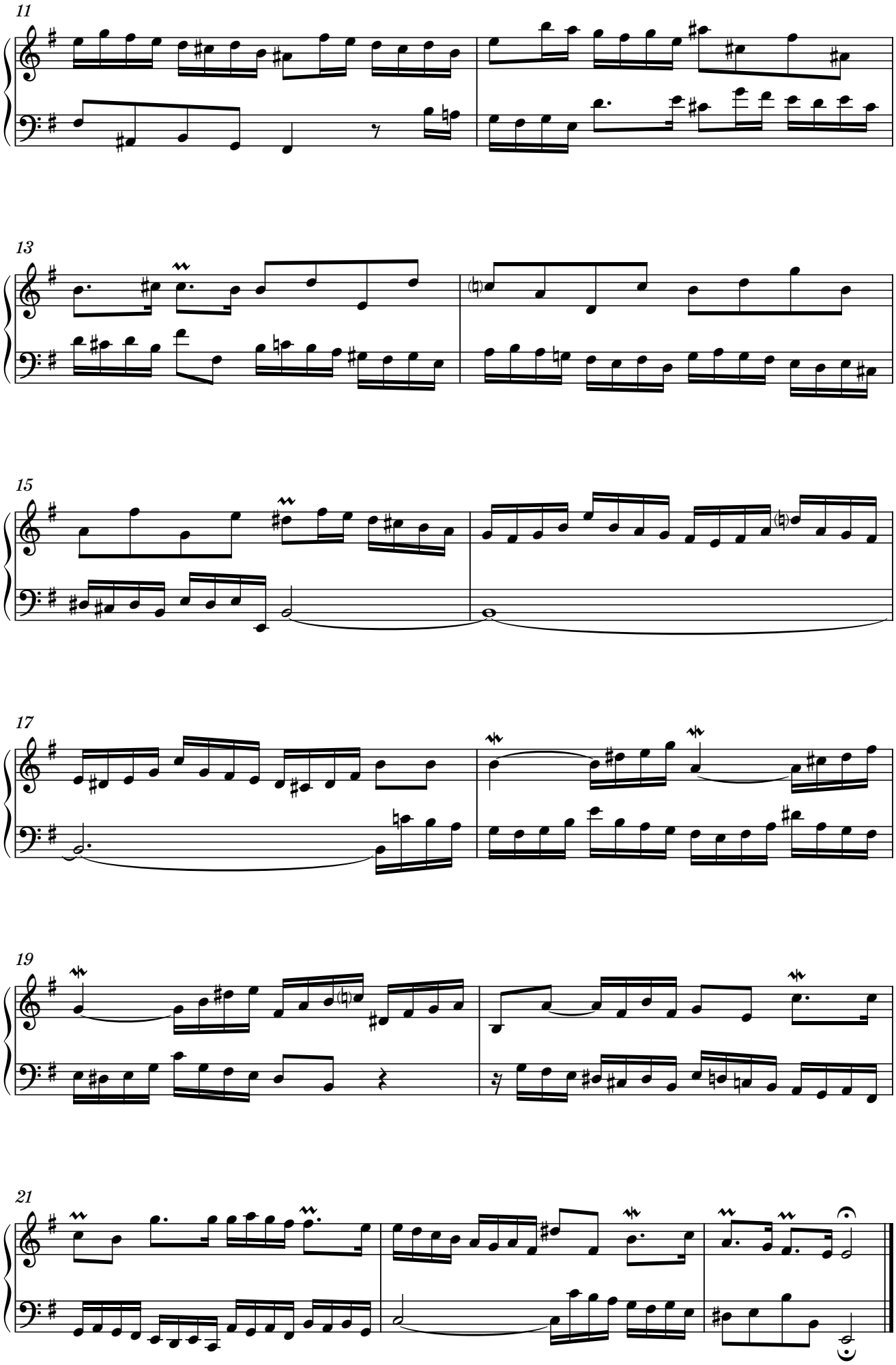
11
13
15
17
19
21

Inventio 8: BWV 779

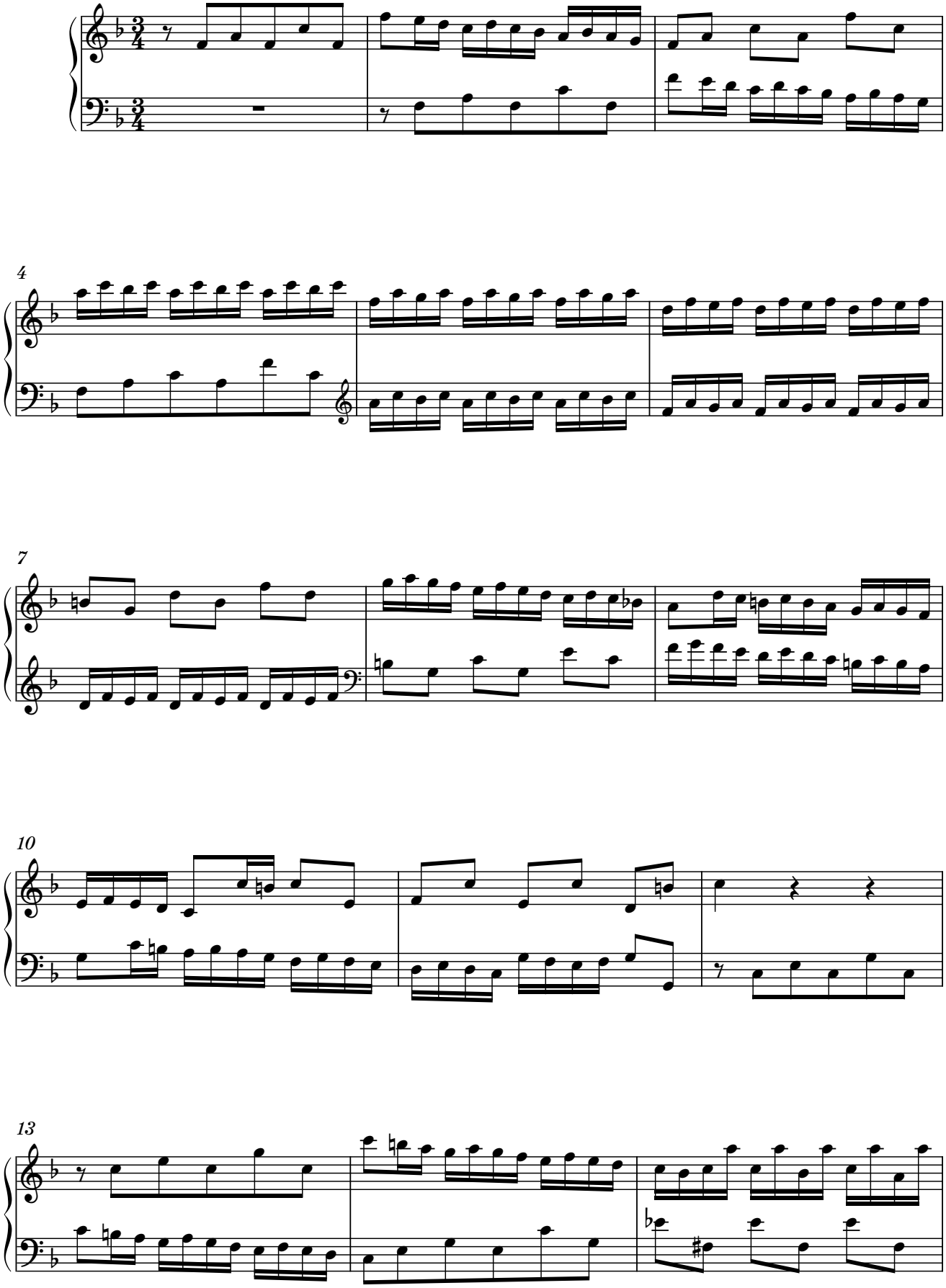

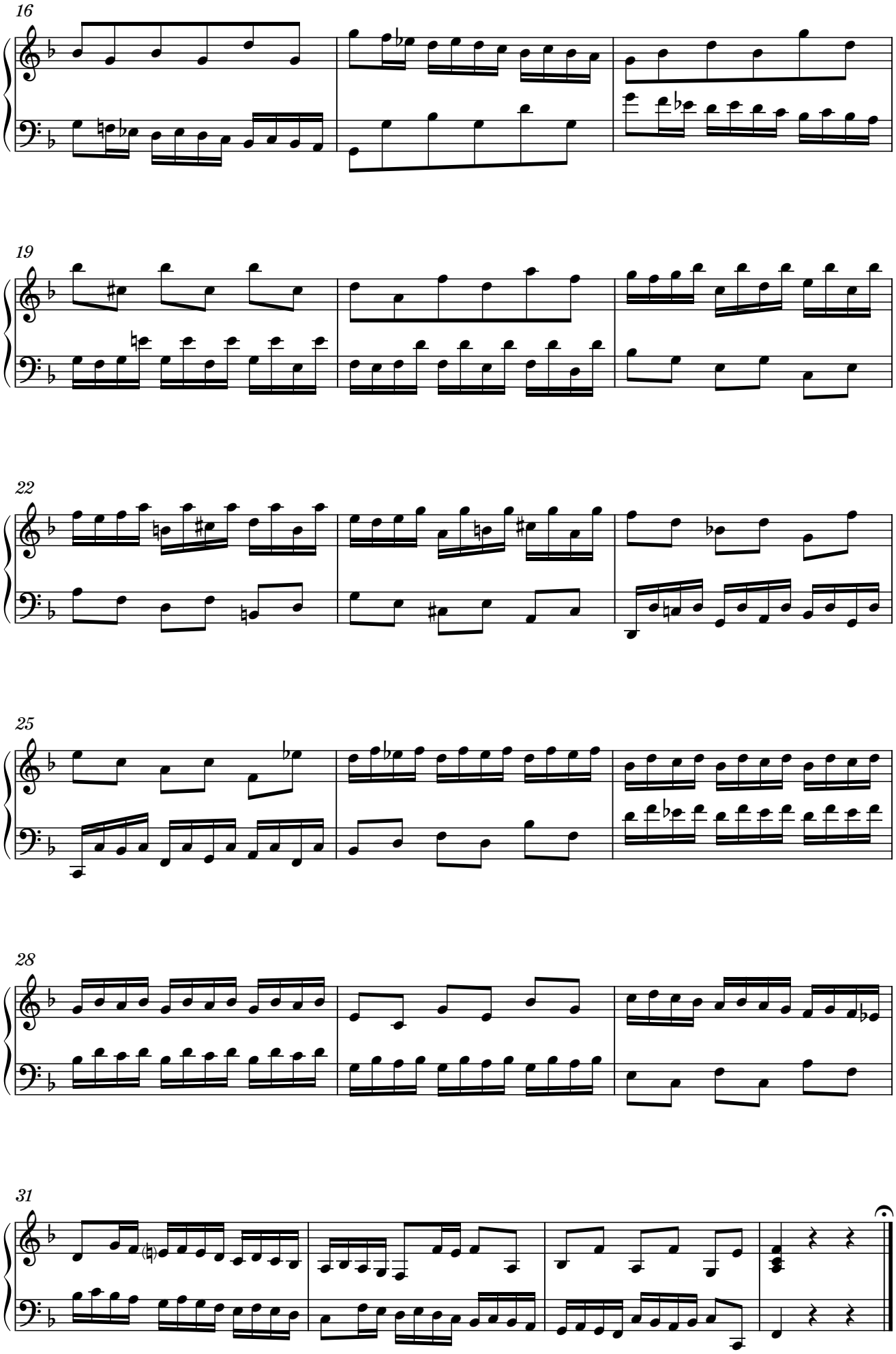
16
19
22
25
28
31

Inventio 9: BWV 780

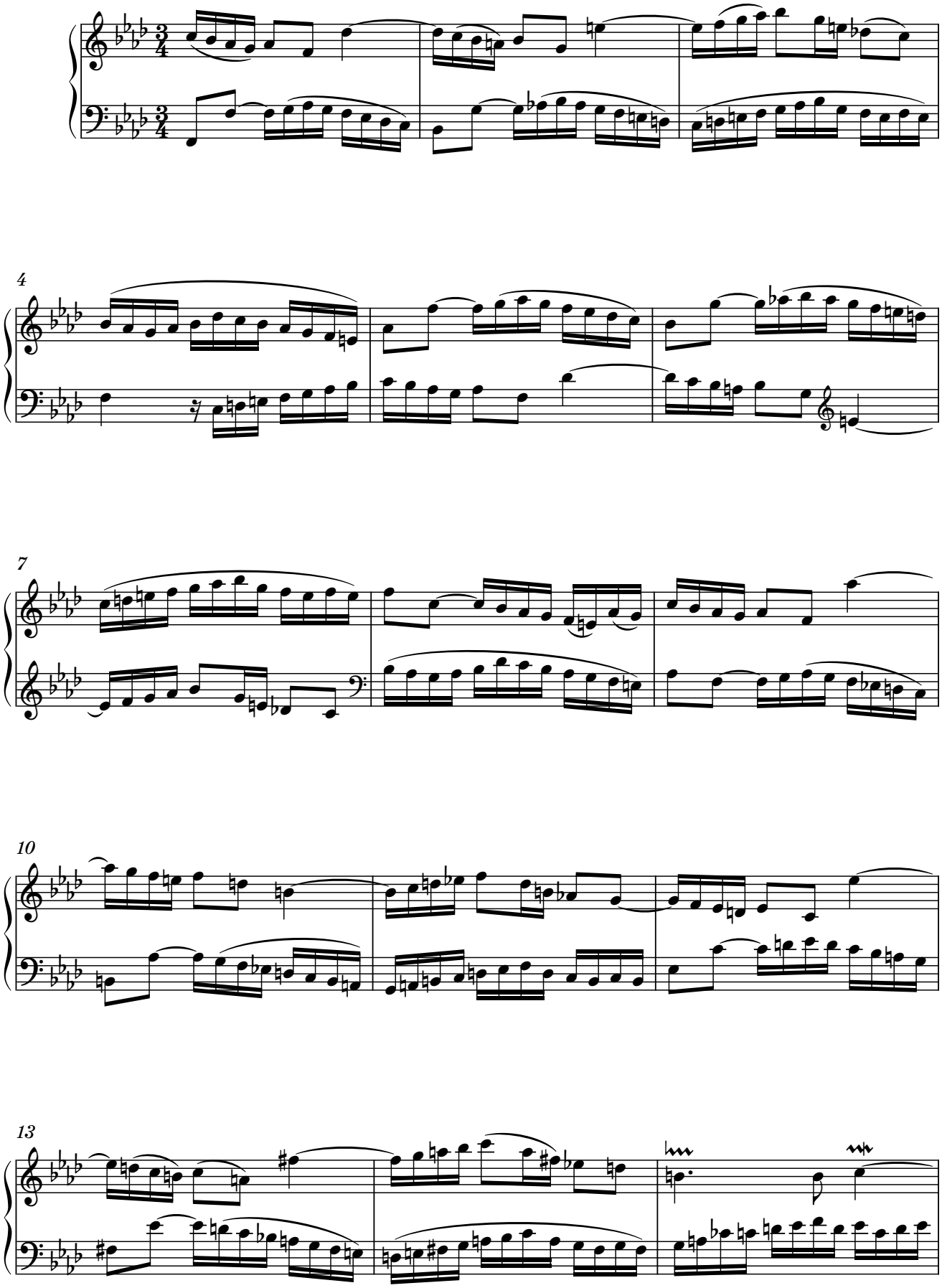

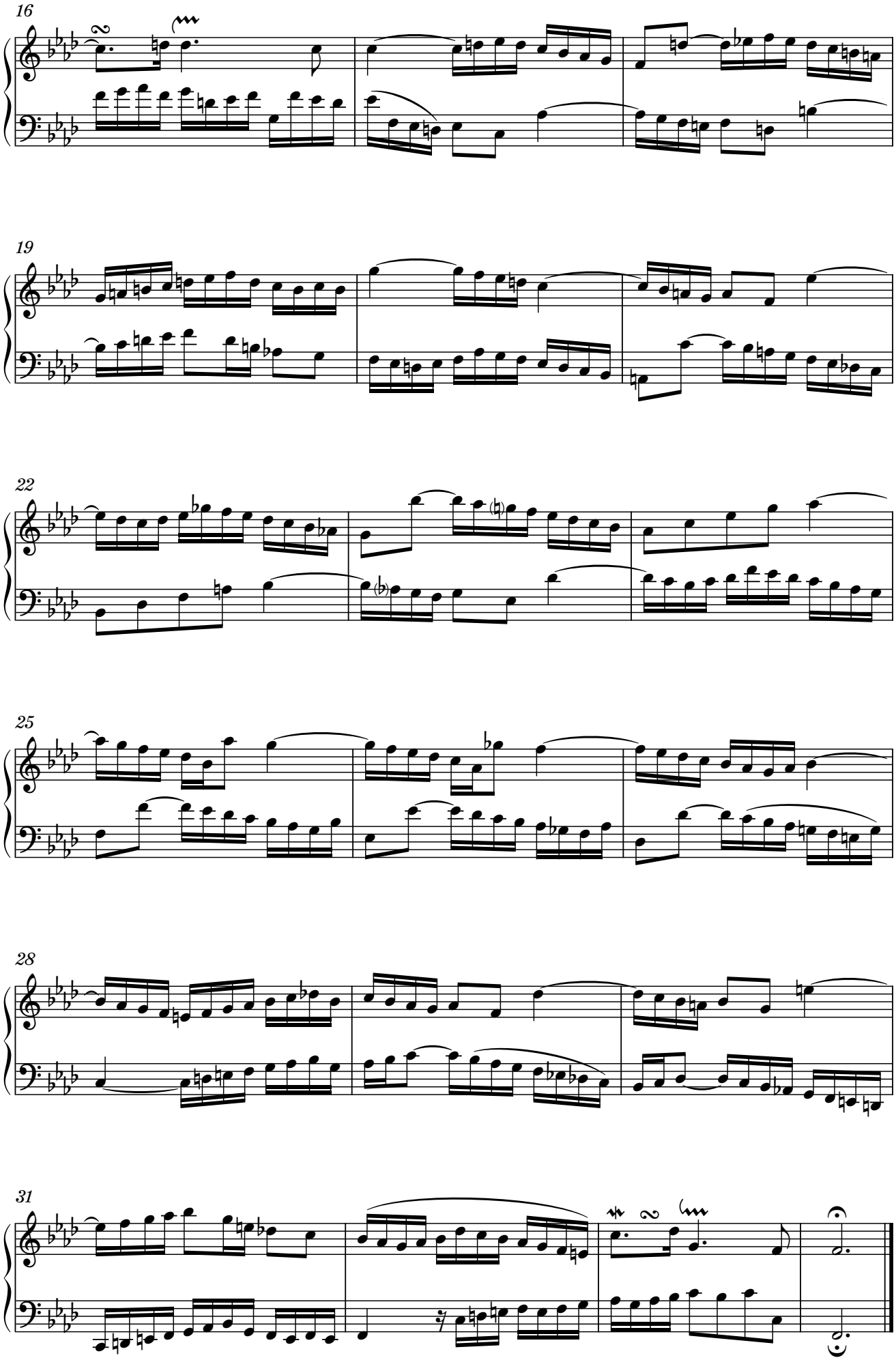
16
19
22
25
28
31

Inventio 10: BWV 781

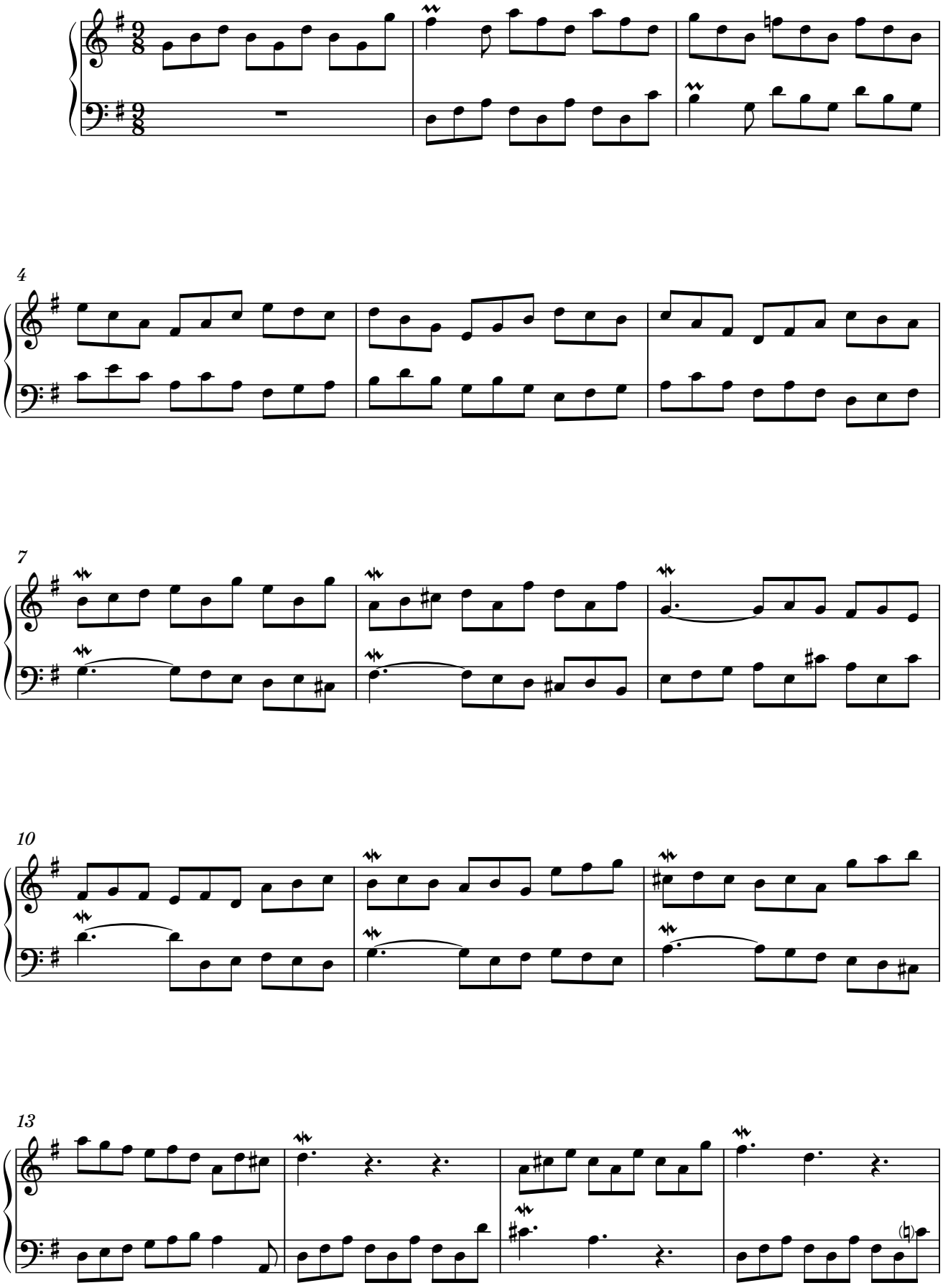

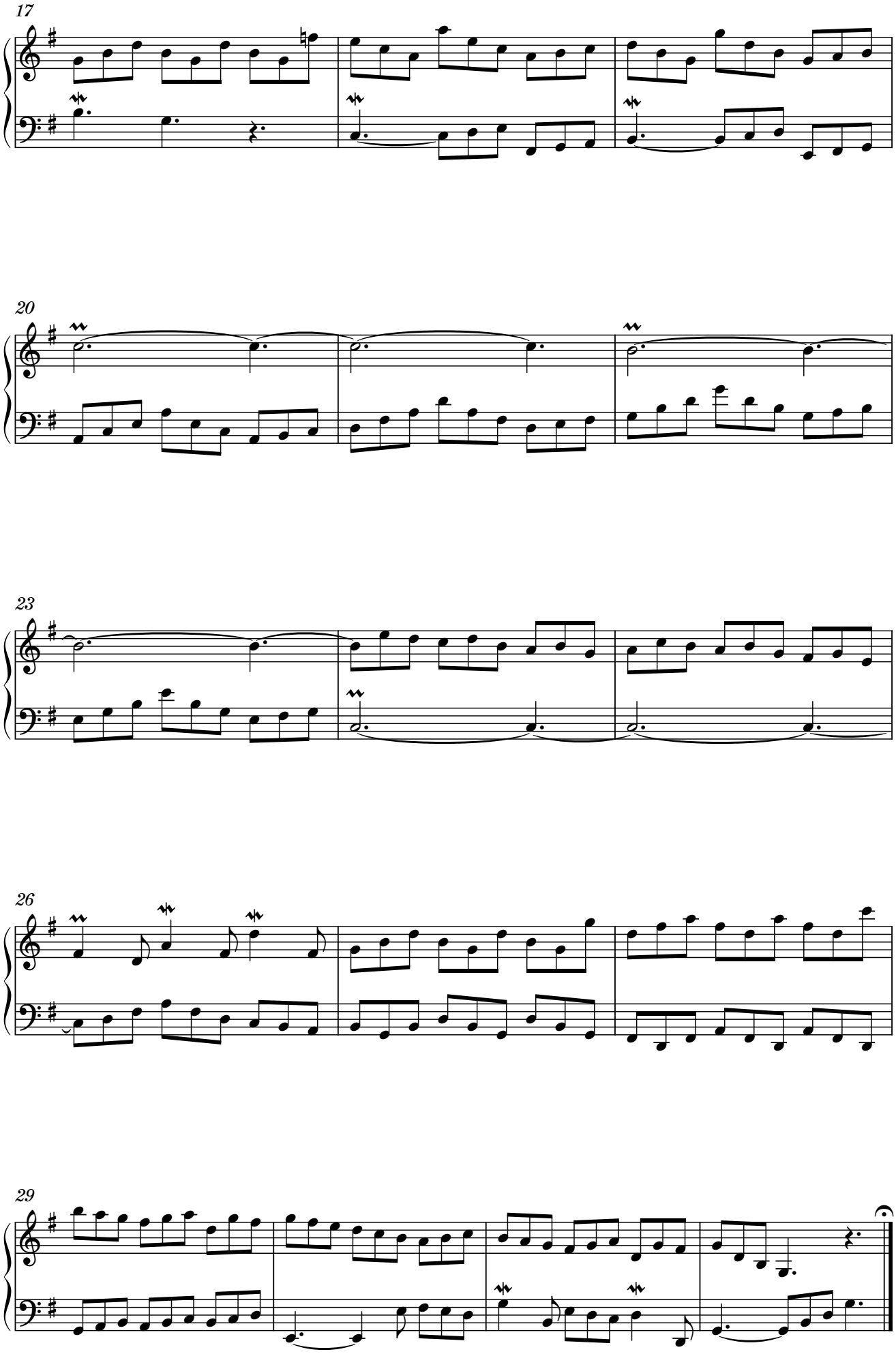
17
20
23
26
29

Inventio 11: BWV 782

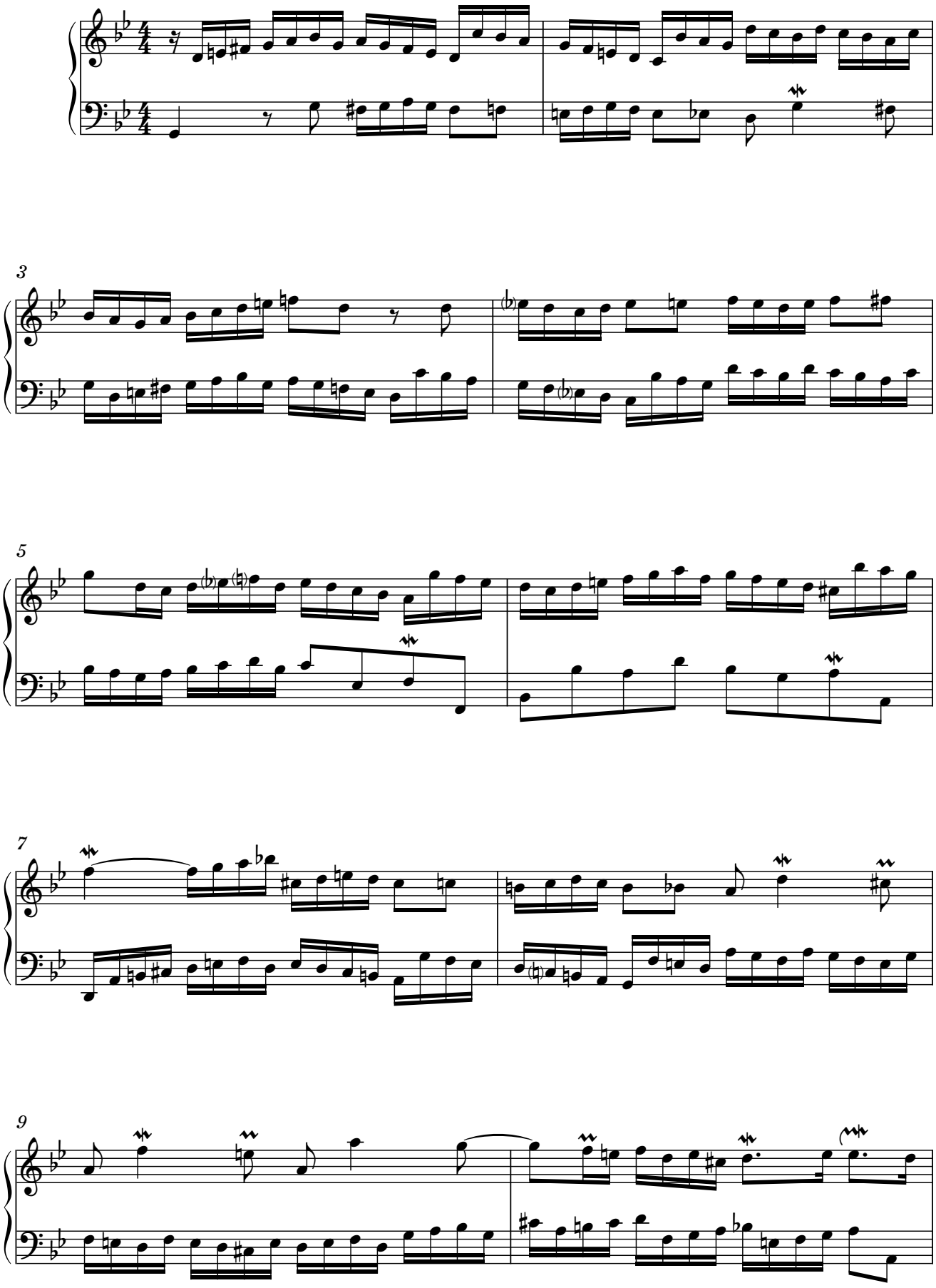

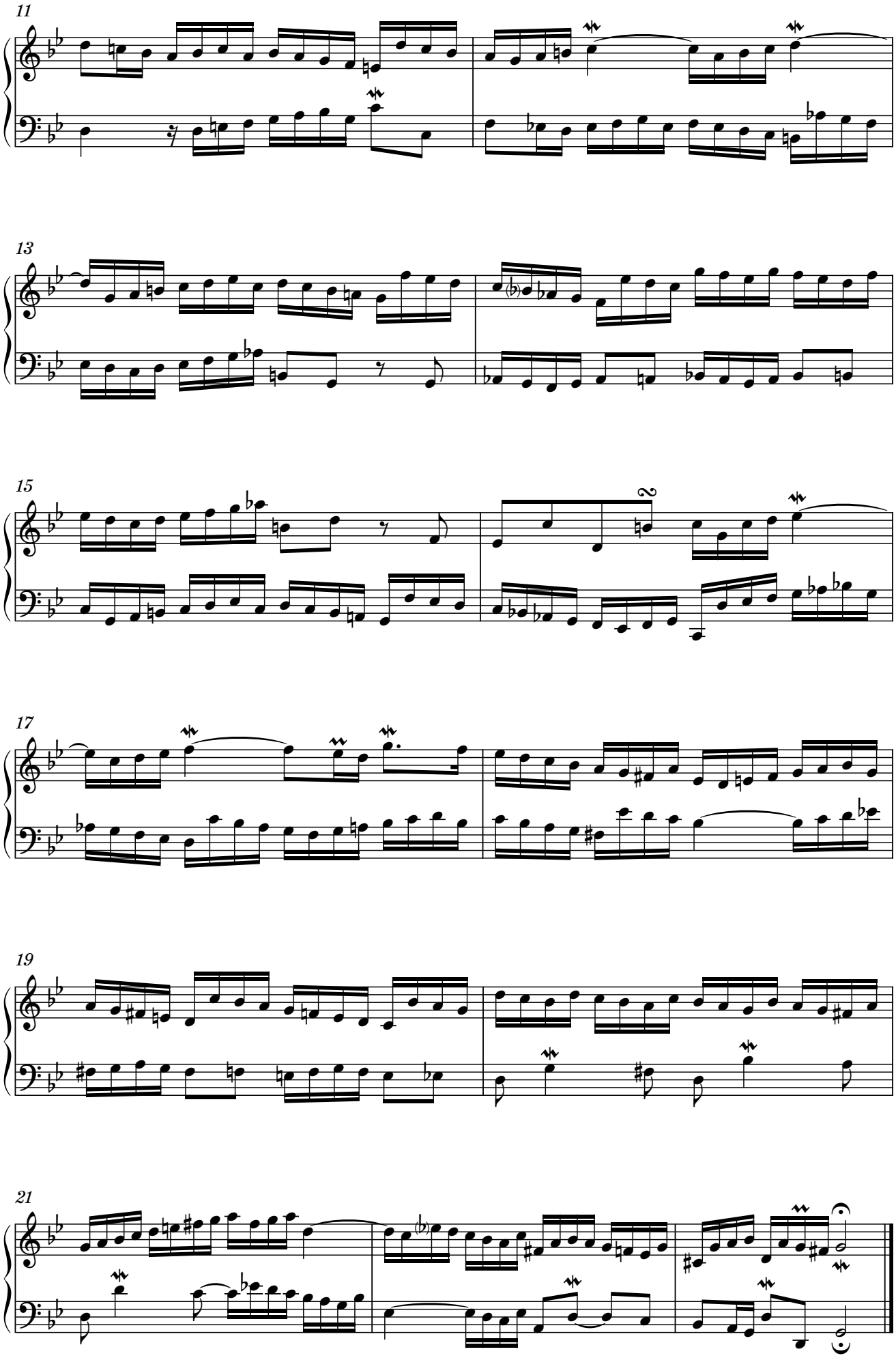
11
13
15
17
19
21

Inventio 12: BWV 783

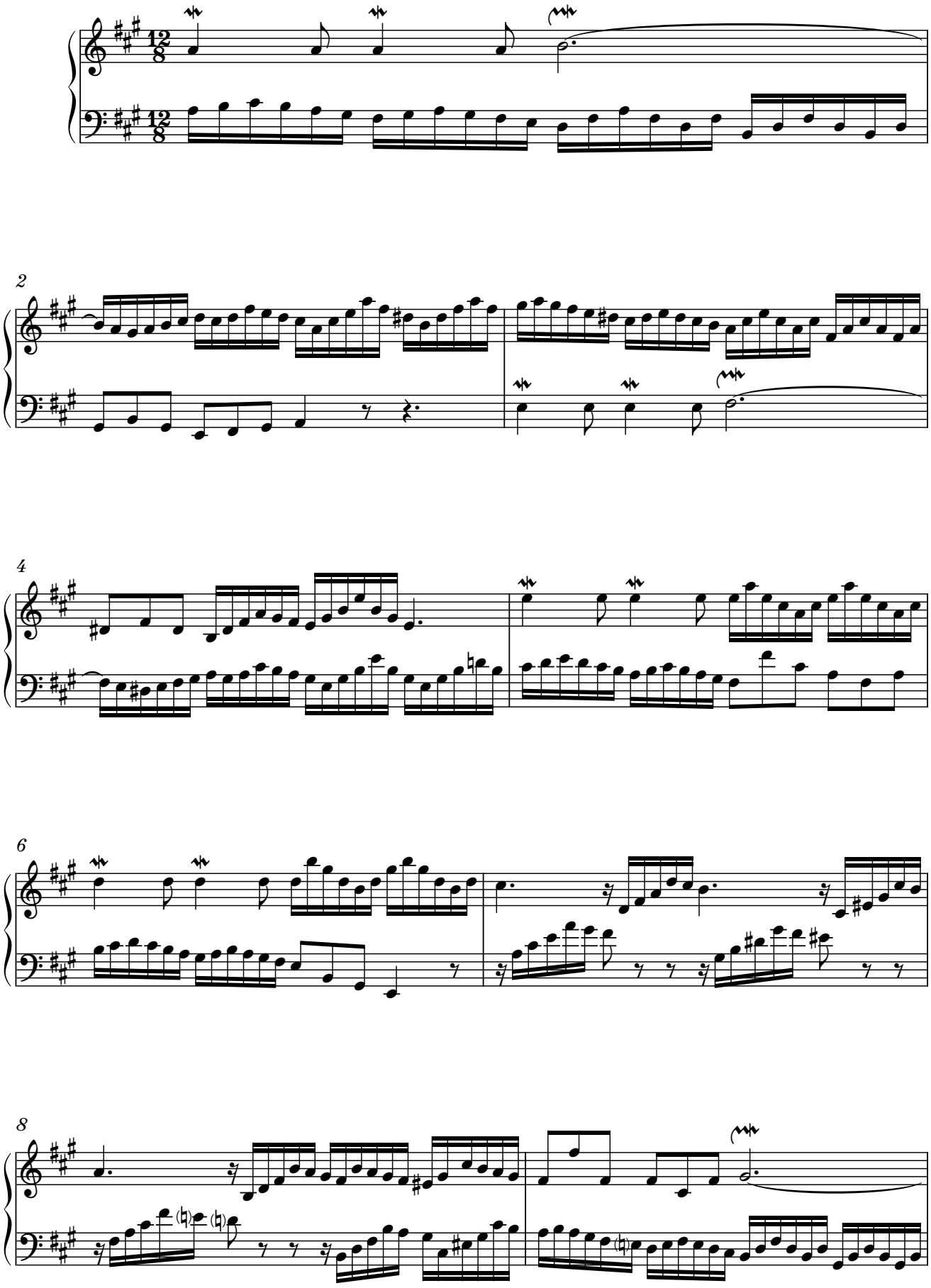

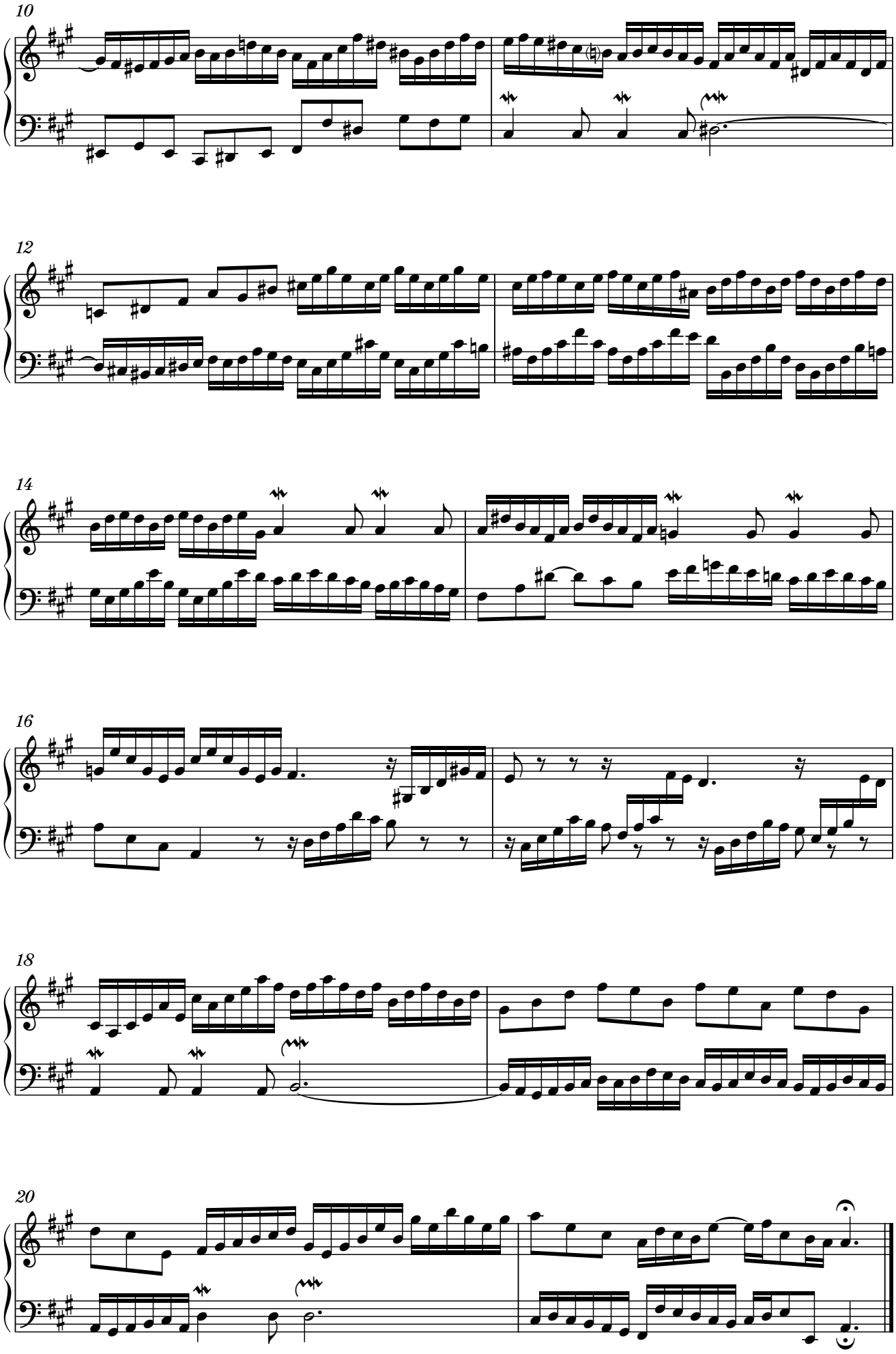
10
12
14
16
18
20

Inventio 13: BWV 784

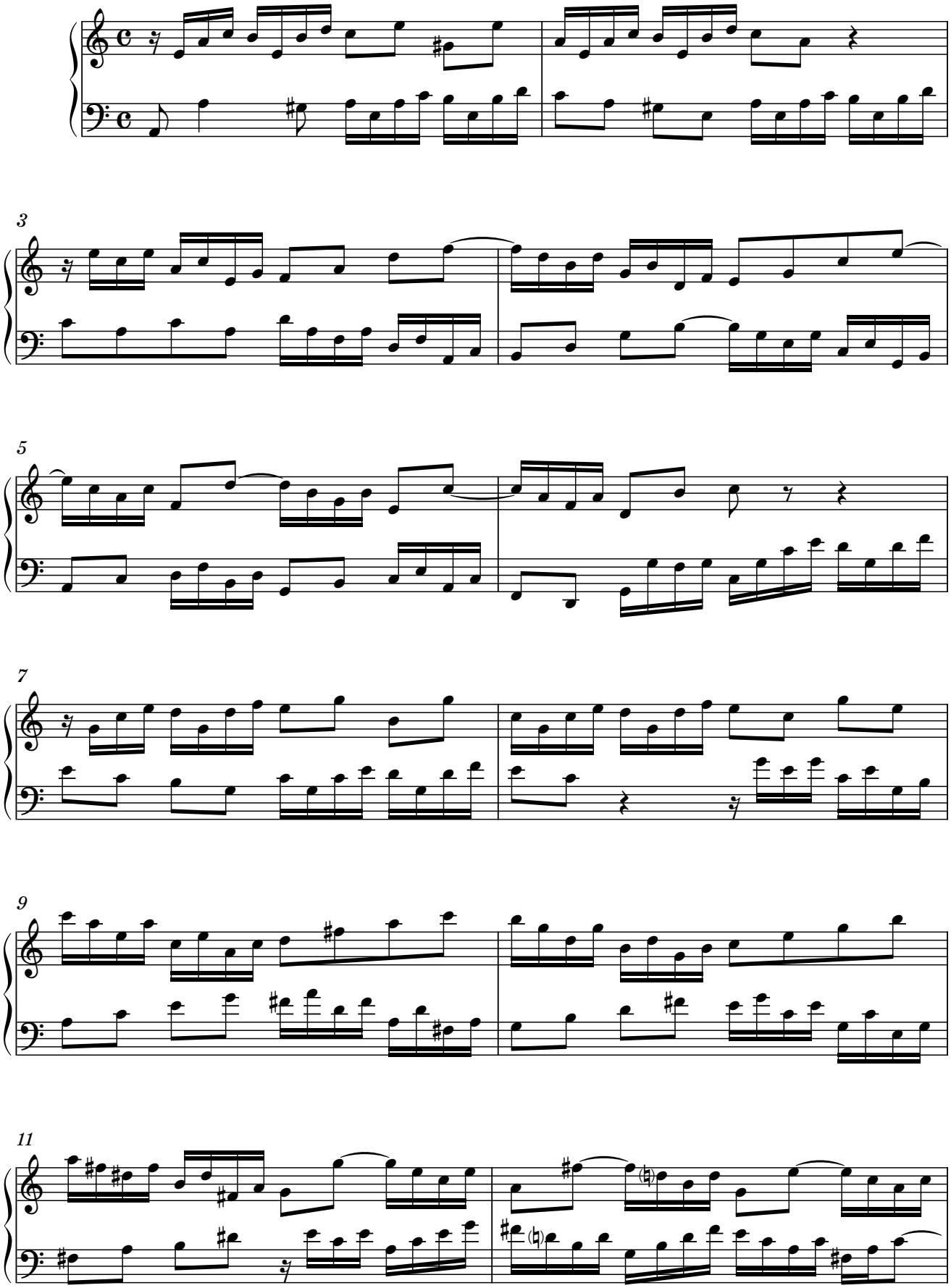

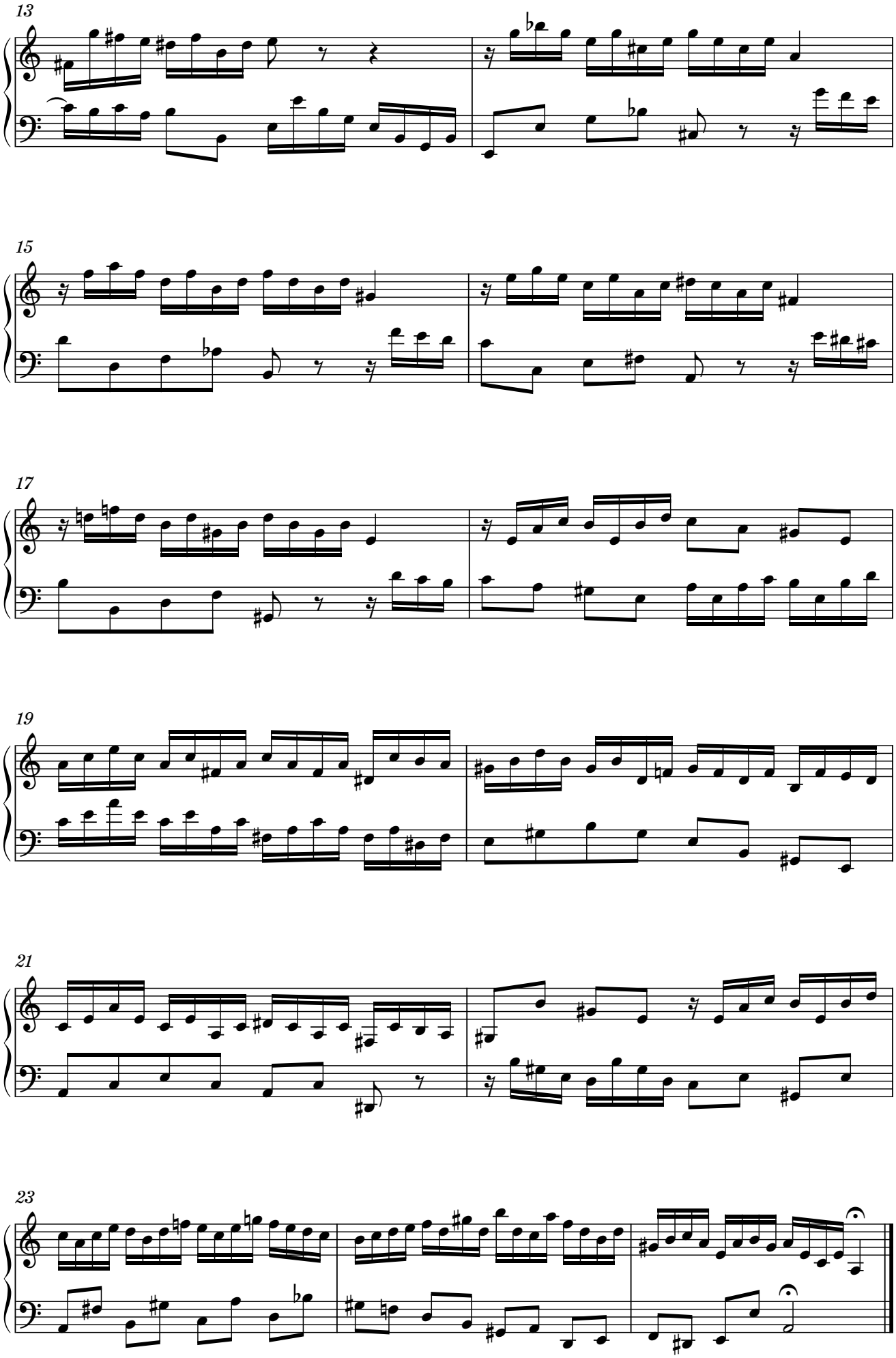
13
15
17
19
21
23

Inventio 14: BWV 785

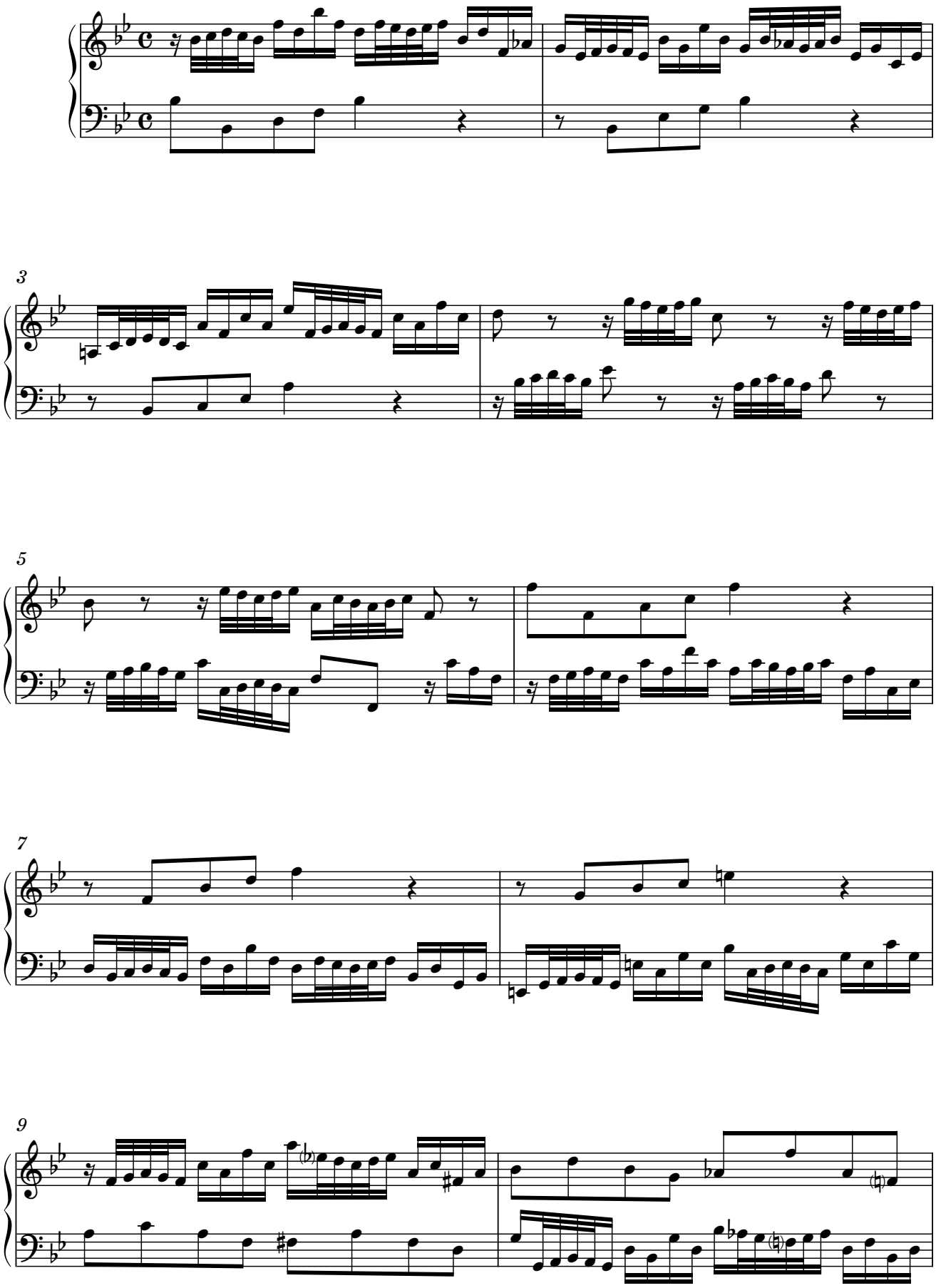

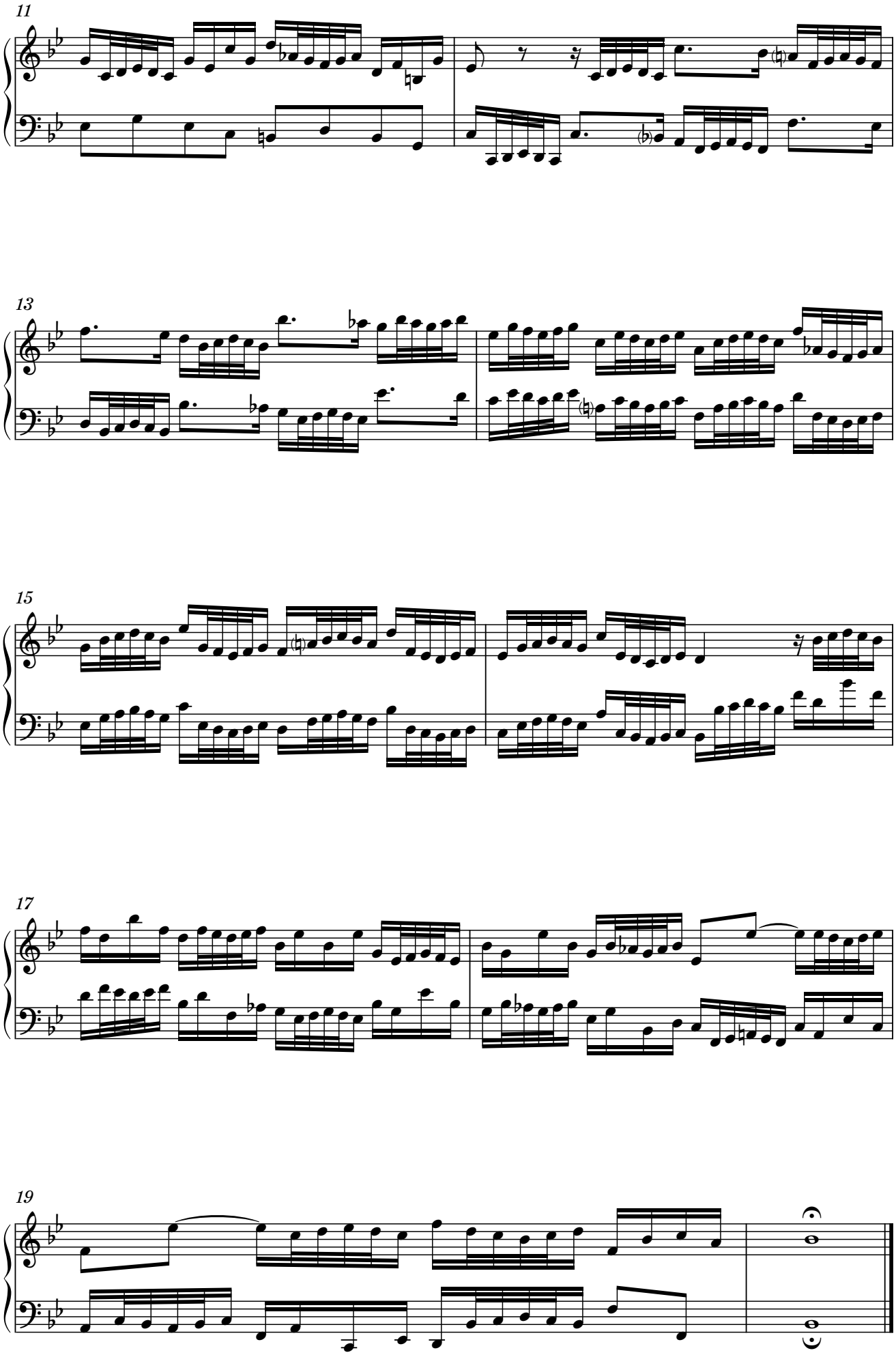
11
13
15
17
19

Inventio 15: BWV 786

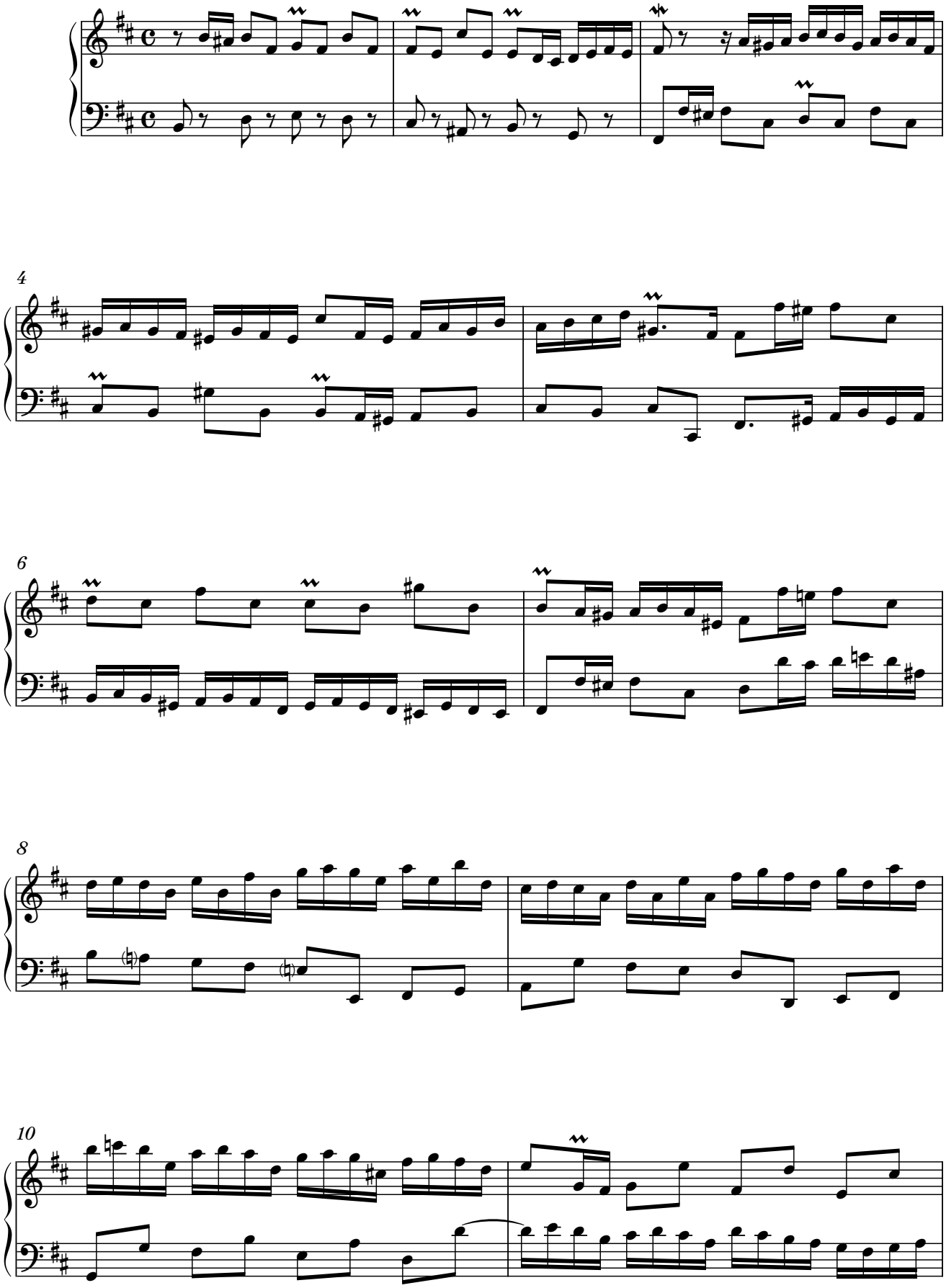

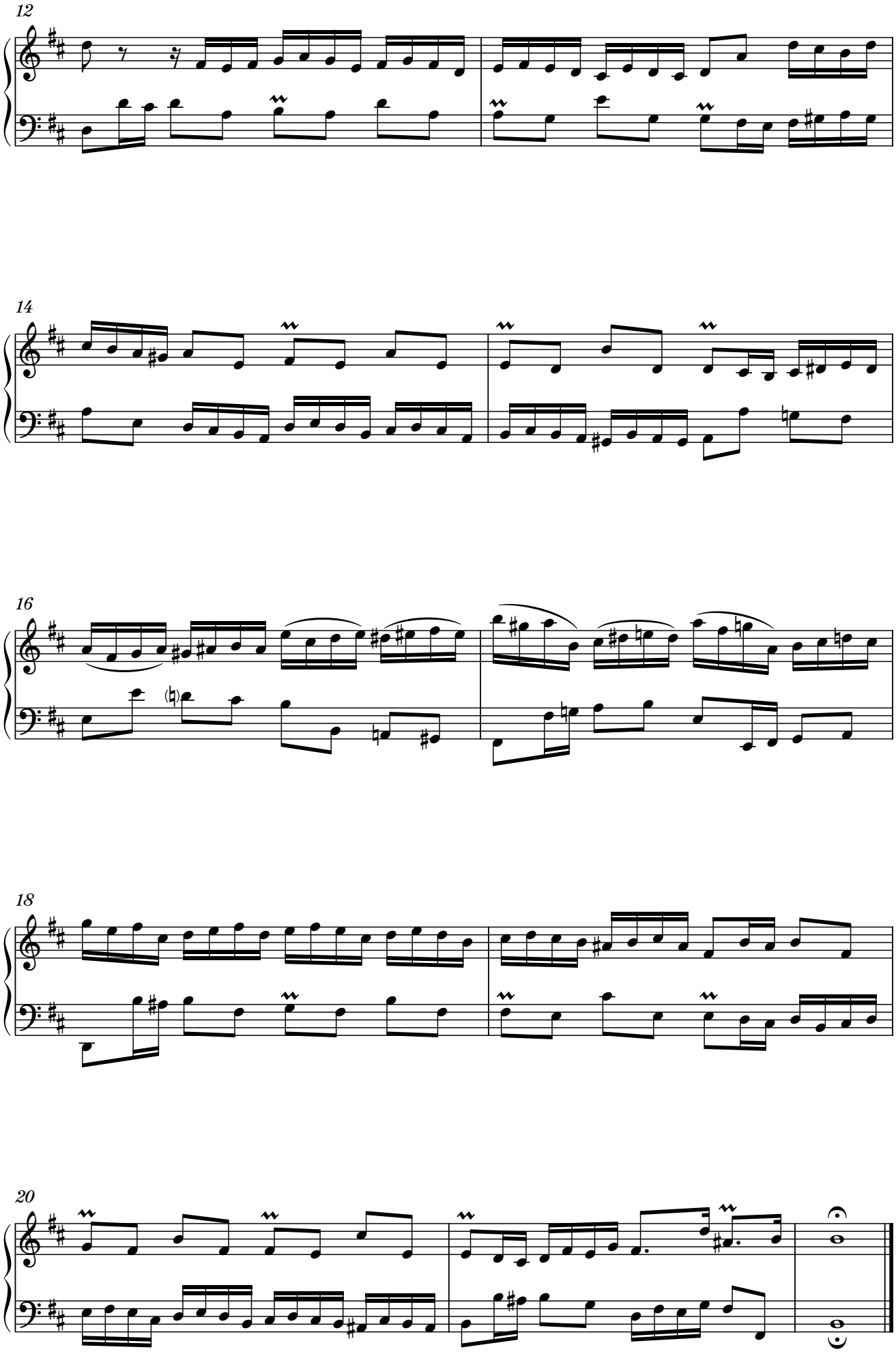
12
14
16
18
20