SPRINT REVIEW

1. Sprint Overview

Project Name: FemiCare

Sprint Name / Number: Health Insights & UI/UX Refinements - Sprint 8

Sprint Duration: (2026/03/07 – 2026/03/21)

Sprint Goal: This sprint was mainly focused on refining the overall user experience and interface of the system while introducing foundational components for the Health Insights Dashboard. The goal was to enhance usability, improve visual consistency, and ensure a more intuitive interaction flow across the platform, especially in profile management, consultation interfaces, and dashboard navigation.

2. Sprint Planning & Backlog

2.1. Trello Sprint Planning Screenshot

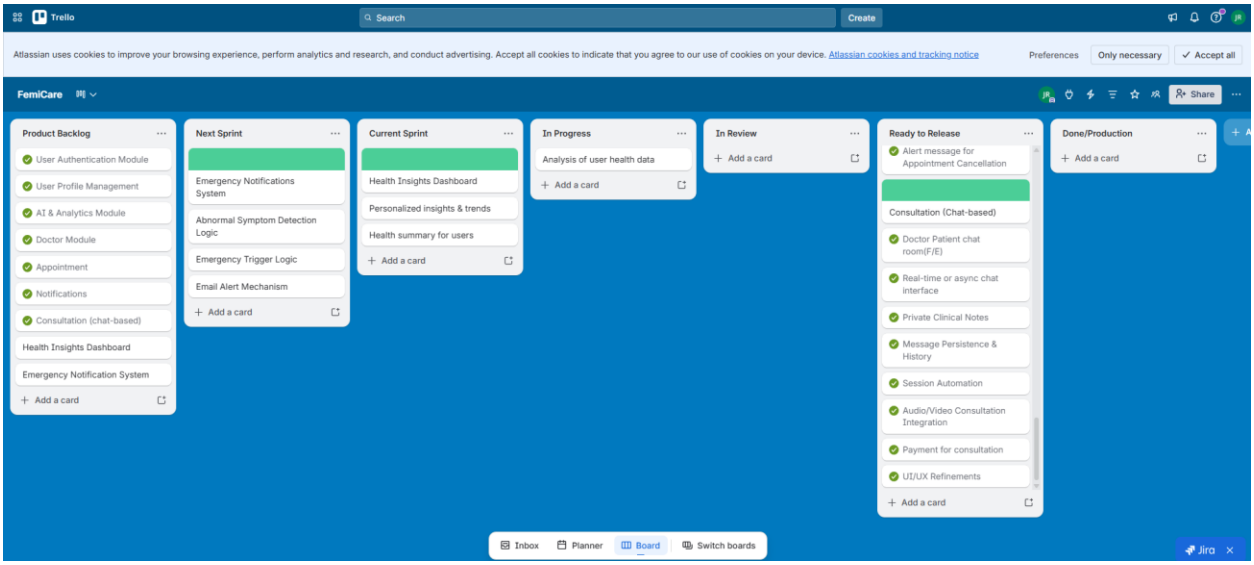

Figure 1: Trello Planning

3. UI/UX Design Progress

Screen Name	Tool Used	Status
Health Insights Summary	Figma / HTML, JS and CSS	Completed
Personalized Insights & Trends	Figma / HTML, JS and CSS	Completed
User Health Data Analysis	Figma / HTML, JS and CSS	Completed

UI Designs Screenshots

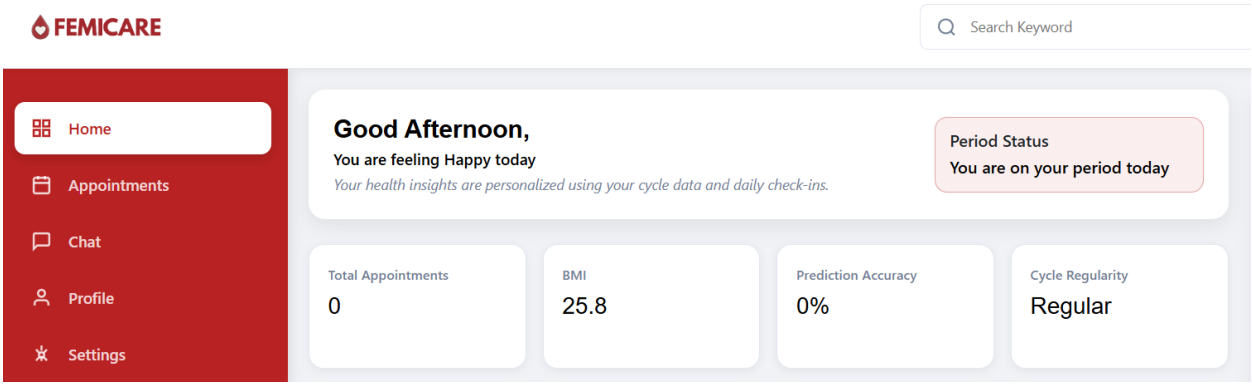

Figure 2: Health Insights Summary

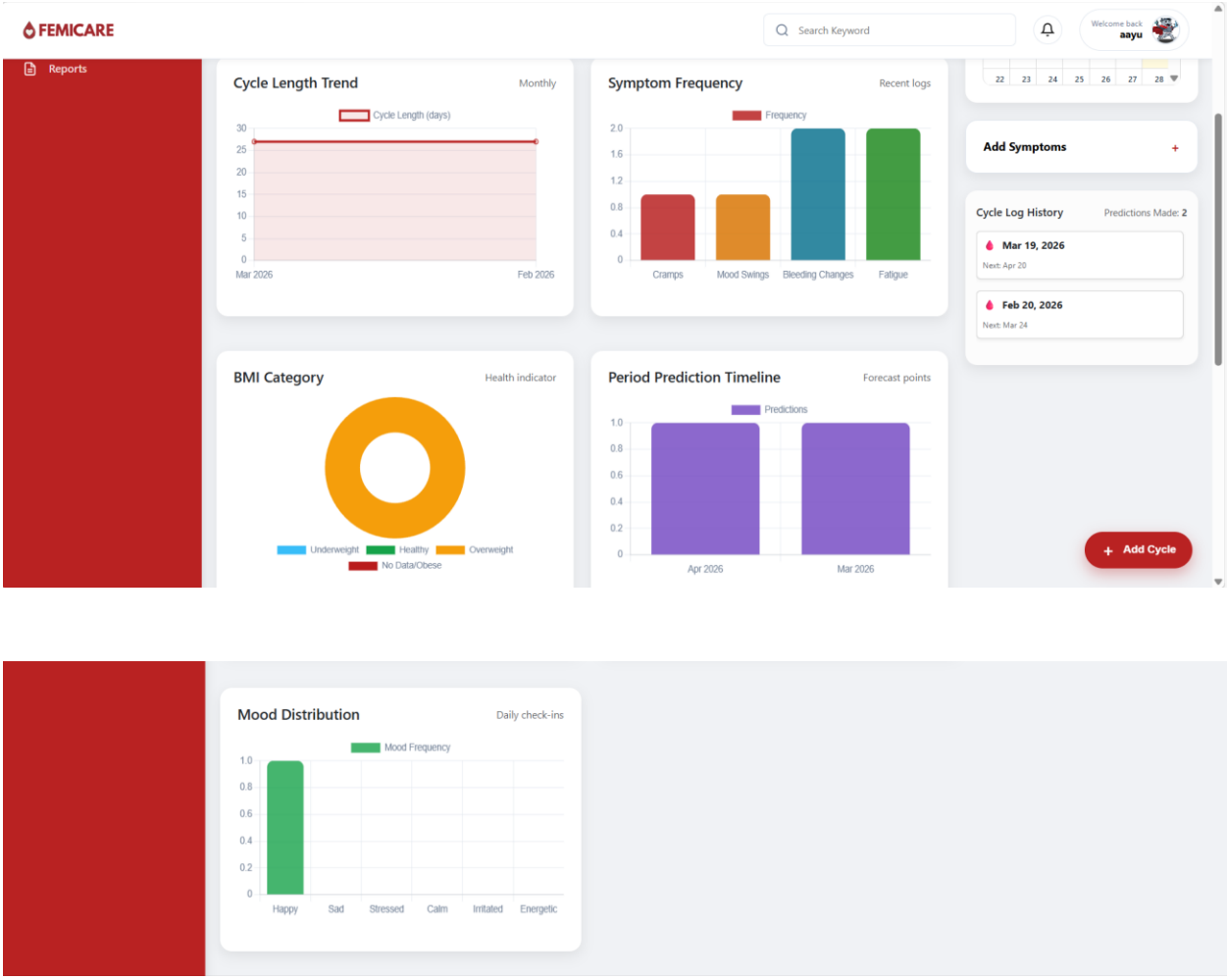

Figure 3: Personalized Insights & Trends

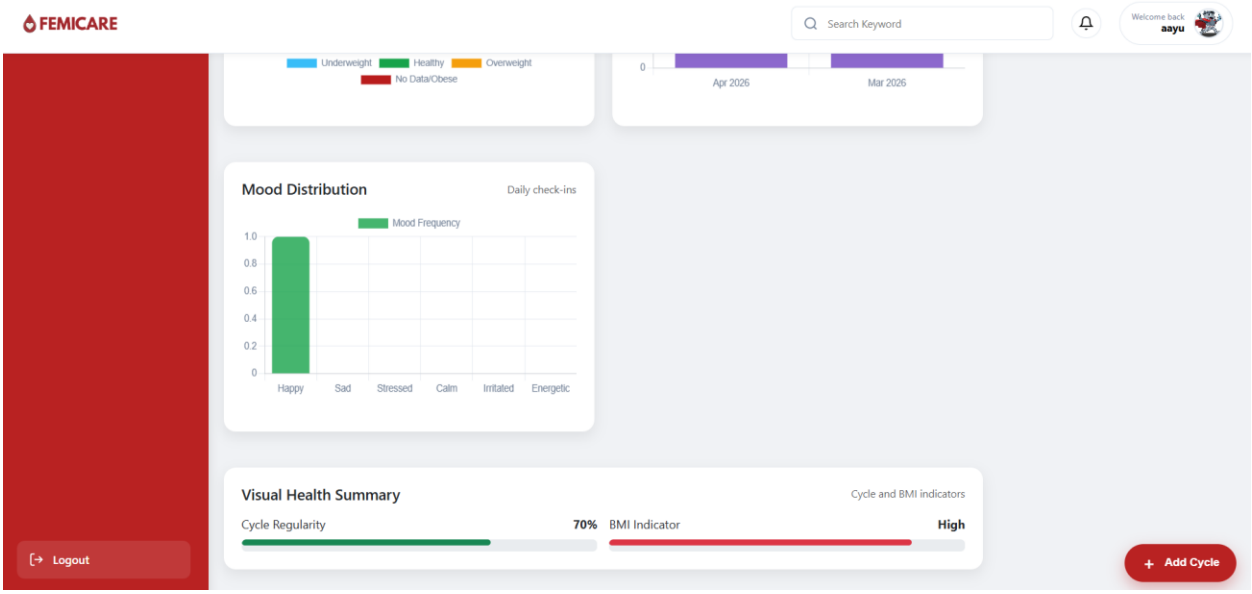

Figure 4: User Health Data Analysis

5. Frontend Integration Progress

- Designed and implemented the initial frontend structure for the Health Insights Dashboard, ensuring a clean and user-friendly layout for presenting health-related data.
- Integrated dynamic UI components to display user health summaries, preparing the interface for future data-driven insights such as cycle patterns and symptom trends.
- Structured the dashboard to support data visualization elements (charts and graphs), enabling seamless integration with libraries like Chart.js in upcoming development phases.
- Developed responsive and consistent UI elements aligned with the system's design theme to ensure smooth user experience across different devices.

6. Unfinished tasks, Issues & Blockers

Unfinished Tasks:

- No unfinished tasks were on this sprint.

Issues/Blockers:

- No major issues or blockers found.

7. Sprint Status & Next Steps

7.1. End of Sprint Trello Screenshot

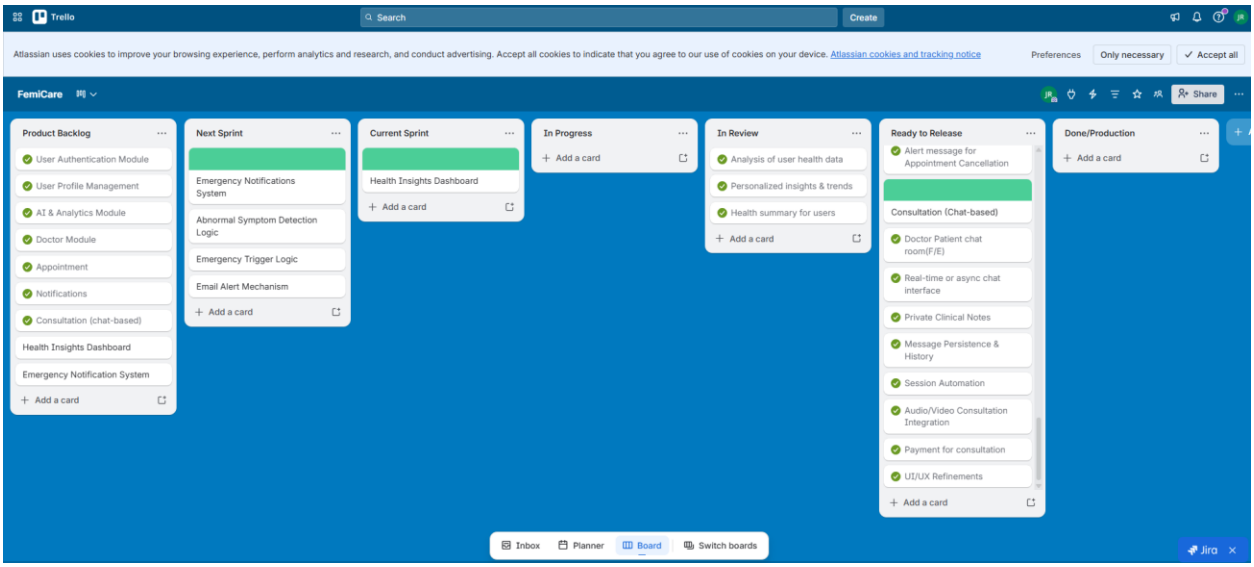

Figure 16: Sprint 7 Completion Trello

7.2. Next Sprint Focus:

The next sprint will focus on implementing an Emergency Notification System along with final system enhancements. Planned tasks include:

- Develop abnormal symptom detection logic to identify unusual health patterns based on user input data.
- Implement an emergency trigger mechanism, which activates alerts when critical conditions are detected.
- Build an email-based alert system to notify users and potentially doctors during emergency scenarios.
- Enhance the Health Insights Dashboard backend logic to support real-time monitoring and alerts.
- Refine UI/UX elements across the system for final polish and consistency before project completion.
- Perform final system testing and usability improvements to ensure a smooth and reliable user experience.

Overall Sprint Status: On Track