Nombre: Jesús Osiris Santana Taveras

Matricula: A00111974

Periodo: Mayo - agosto

Profesor: Leandro Fondeur

Fecha de entrega: miércoles 7 de julio 2025

Práctica 8 - Implementando tareas de ETL

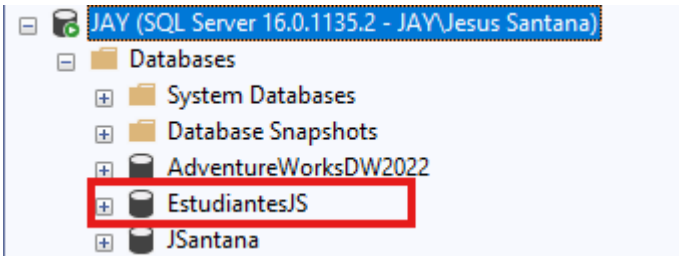

Base de datos EstudiantesJS

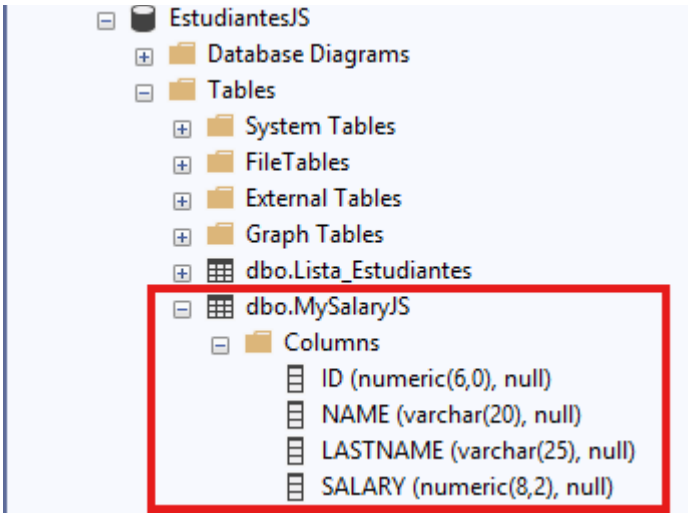

Tabla MySalaryJS creada junto con sus columnas

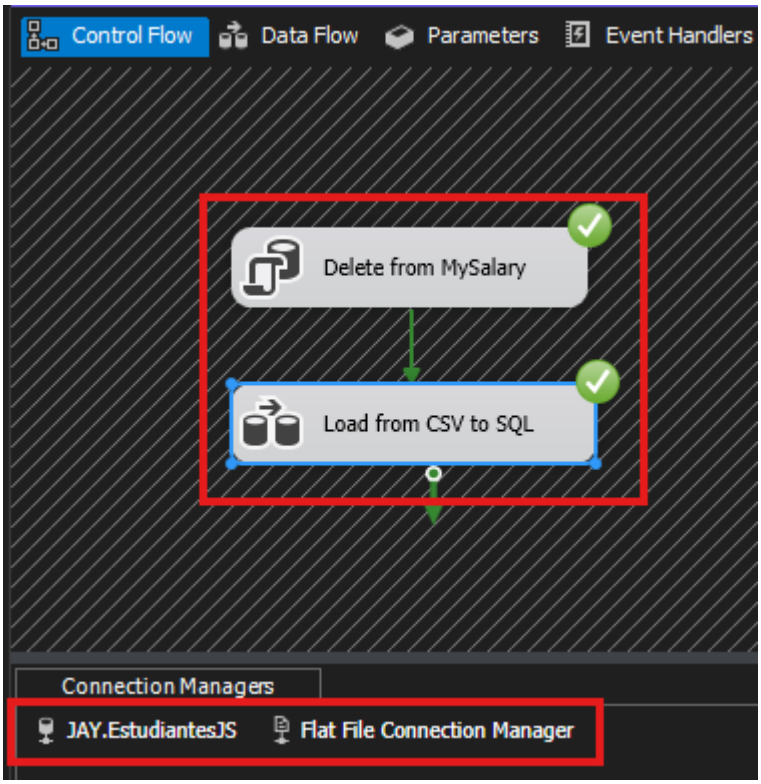
Control Flow
Data Flow
Parameters
Event Handlers
Delete from MySalary
Load from CSV to SQL
Connection Managers
JAY.EstudiantesJS
Flat File Connection Manager

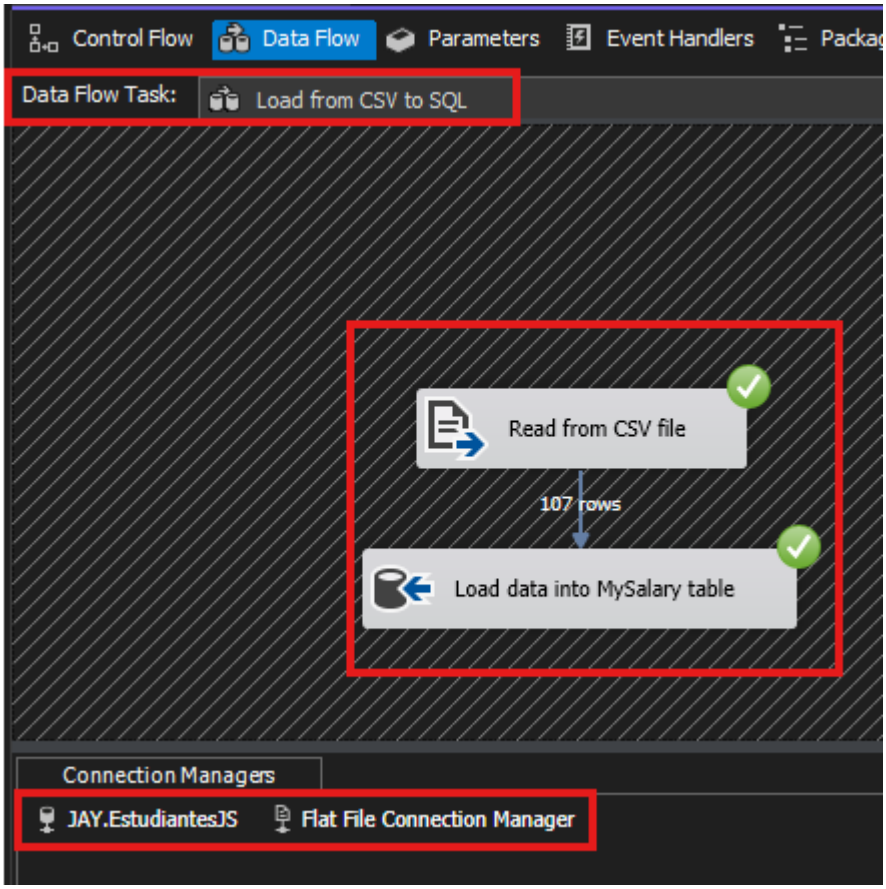
Control Flow
Data Flow
Parameters
Event Handlers
Packag
Data Flow Task:
Load from CSV to SQL
Read from CSV file
107 rows
Load data into MySalary table
Connection Managers
JAY.EstudiantesJS
Flat File Connection Manager

```
1  SELECT *
2  FROM MySalaryJS
```

100 % No issues found

Results | Messages

	ID	NAME	LASTNAME	SALARY
1	100	Steven	King	24000.00
2	101	Neena	Kochhar	17000.00
3	102	Lex	De Haan	17000.00
4	103	Alexander	Hunold	9000.00
5	104	Bruce	Ernst	6000.00
6	105	David	Austin	4800.00
7	106	Valli	Pataballa	4800.00
8	107	Diana	Lorentz	4200.00
9	108	Nancy	Greenberg	12008.00
10	109		Faviet	9000.00
11	110	John	Chen	8200.00
12	111	Ismael	Sciarra	7700.00
13	112	Jose Manuel	Urman	7800.00
14	113	Luis	Popp	6900.00
15	114	Den	Raphaely	11000.00
16	115	Alexander	Khoo	3100.00
17	116		Baida	2900.00
18	117	Sigal	Tobias	2800.00
19	118	Guy	Himuro	2600.00
20	119	Karen	Colmenares	2500.00
21	120	Matthew	Weiss	8000.00
22	121	Adam	Fripp	8200.00

FASE 1

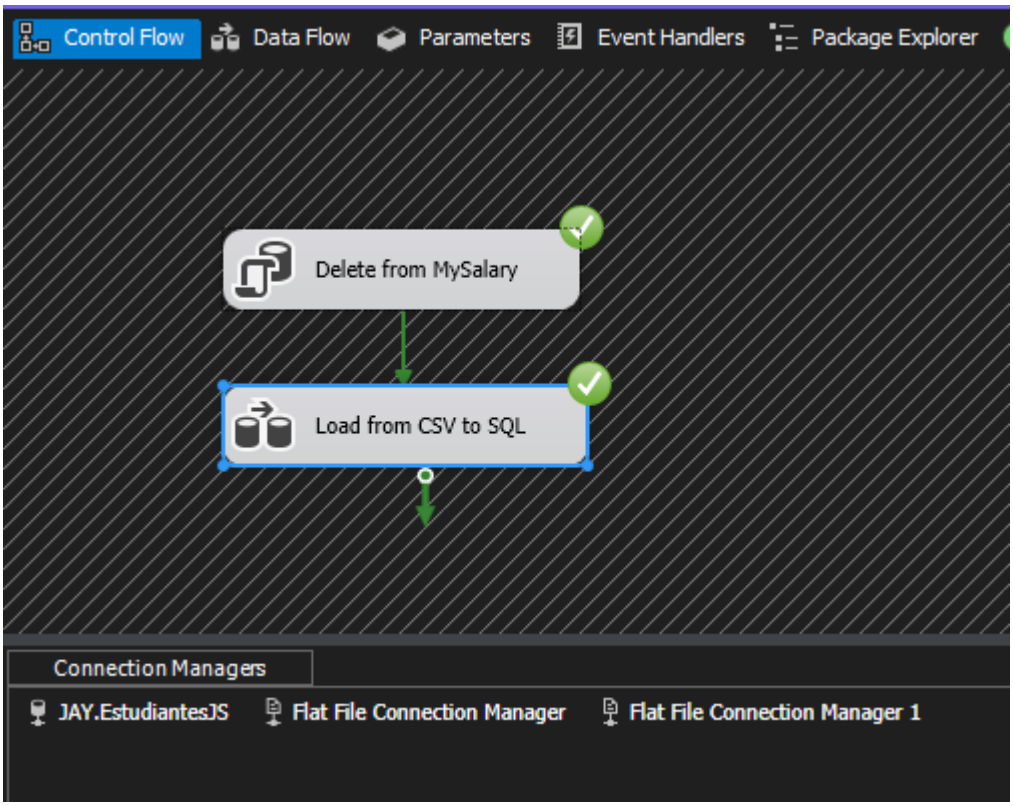
Control Flow
Data Flow
Parameters
Event Handlers
Package Explorer
Delete from MySalary
Load from CSV to SQL
Connection Managers
JAY.EstudiantesJS
Flat File Connection Manager
Flat File Connection Manager 1

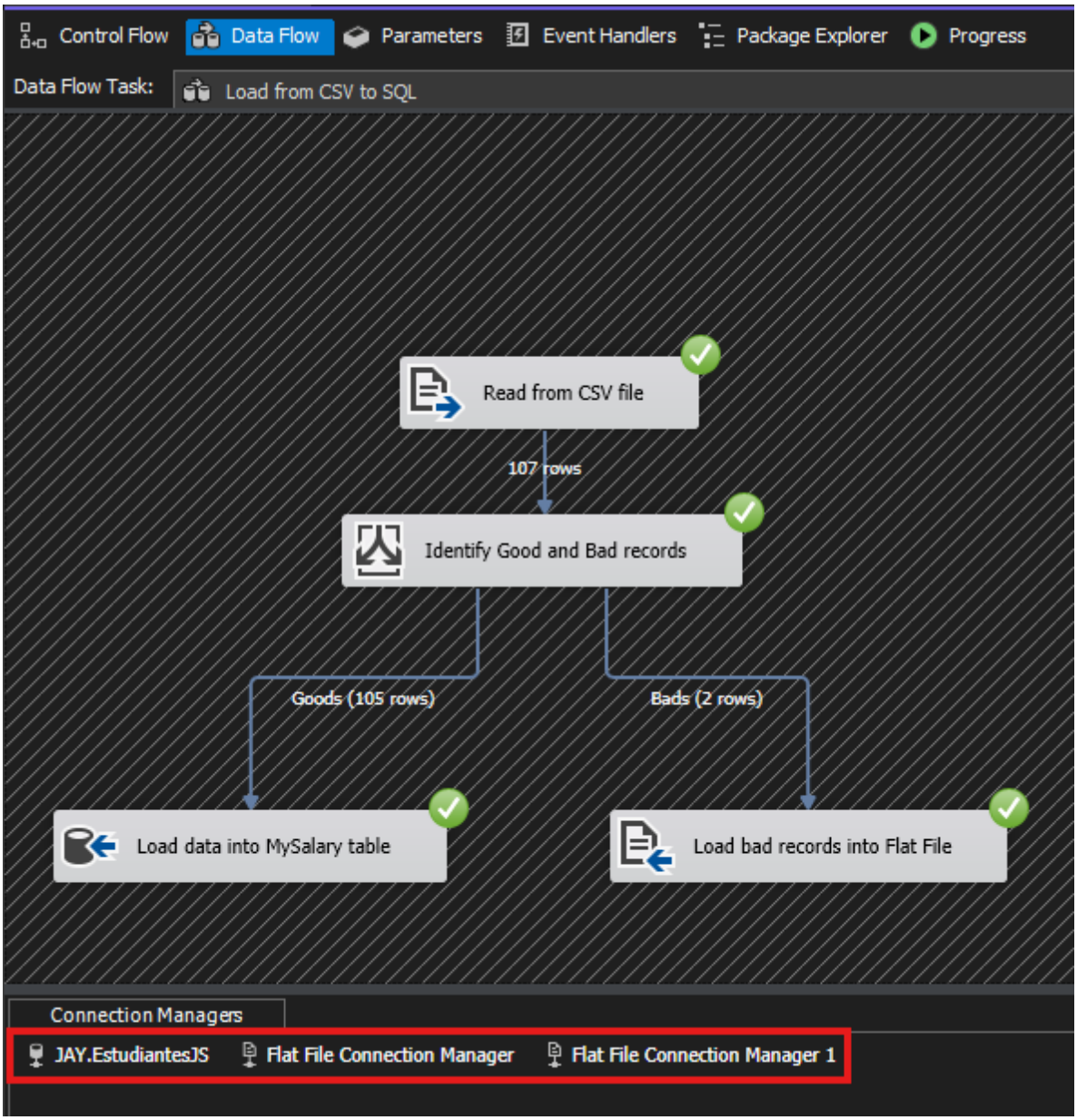
Control Flow
Data Flow
Parameters
Event Handlers
Package Explorer
Progress
Data Flow Task:
Load from CSV to SQL
Read from CSV file
107 rows
Identify Good and Bad records
Goods (105 rows)
Bads (2 rows)
Load data into MySalary table
Load bad records into Flat File
Connection Managers
JAY.EstudiantesJS
Flat File Connection Manager
Flat File Connection Manager 1

```
SELECT *
FROM MySalaryJS
```

100 % No issues found

Results | Messages

	ID	NAME	LASTNAME	SALARY
1	100	Steven	King	24000.00
2	101	Neena	Kochhar	17000.00
3	102	Lex	De Haan	17000.00
4	103	Alexander	Hunold	9000.00
5	104	Bruce	Ernst	6000.00
6	105	David	Austin	4800.00
7	106	Valli	Pataballa	4800.00
8	107	Diana	Lorentz	4200.00
9	108	Nancy	Greenberg	12008.00
10	110	John	Chen	8200.00
11	111	Ismael	Sciarra	7700.00
12	112	Jose Manuel	Urman	7800.00
13	113	Luis	Popp	6900.00
14	114	Den	Raphaely	11000.00
15	115	Alexander	Khoo	3100.00
16	117	Sigal	Tobias	2800.00
17	118	Guy	Himuro	2600.00
18	119	Karen	Colmenares	2500.00
19	120	Matthew	Weiss	8000.00
20	121	Adam	Fripp	8200.00
21	122	Payam	Kaufling	7900.00
22	123	Shanta	Vollman	6500.00
23	124	Kevin	Mourgos	5800.00
24	125	Julia	Nayer	3200.00
25	126	Irene	Mikkilineni	2700.00
26	127	James	Landry	2400.00
27	128	Steven	Markle	2200.00

FASE 2

```sql
SELECT *
FROM MySalaryJS
```

100 % No issues found

Results | Messages

	ID	NAME	LASTNAME	SALARY	FULLNAME
1	100	Steven	King	24000.00	NULL
2	101	Neena	Kochhar	17000.00	NULL
3	102	Lex	De Haan	17000.00	NULL
4	103	Alexander	Hunold	9000.00	NULL
5	104	Bruce	Ernst	6000.00	NULL
6	105	David	Austin	4800.00	NULL
7	106	Valli	Pataballa	4800.00	NULL
8	107	Diana	Lorentz	4200.00	NULL
9	108	Nancy	Greenberg	12008.00	NULL
10	110	John	Chen	8200.00	NULL
11	111	Ismael	Sciarra	7700.00	NULL
12	112	Jose Manuel	Urman	7800.00	NULL
13	113	Luis	Popp	6900.00	NULL
14	114	Den	Raphaely	11000.00	NULL
15	115	Alexander	Khoo	3100.00	NULL
16	117	Sigal	Tobias	2800.00	NULL
17	118	Guy	Himuro	2600.00	NULL
18	119	Karen	Colmenares	2500.00	NULL
19	120	Matthew	Weiss	8000.00	NULL
20	121	Adam	Fripp	8200.00	NULL
21	122	Payam	Kaufling	7900.00	NULL
22	123	Shanta	Vollman	6500.00	NULL
23	124	Kevin	Mourgos	5800.00	NULL
24	125	Julia	Nayer	3200.00	NULL
25	126	Irene	Mikkilineni	2700.00	NULL
26	127	James	Landry	2400.00	NULL
27	128	Steven	Markle	2200.00	NULL
28	129	Laura	Bissot	3300.00	NULL
29	130	Mozhe	Atkinson	2800.00	NULL
30	131	James	Marlow	2500.00	NULL
31	132	TJ	Olson	2100.00	NULL

CREACION DE COLUMNA FULLNAME

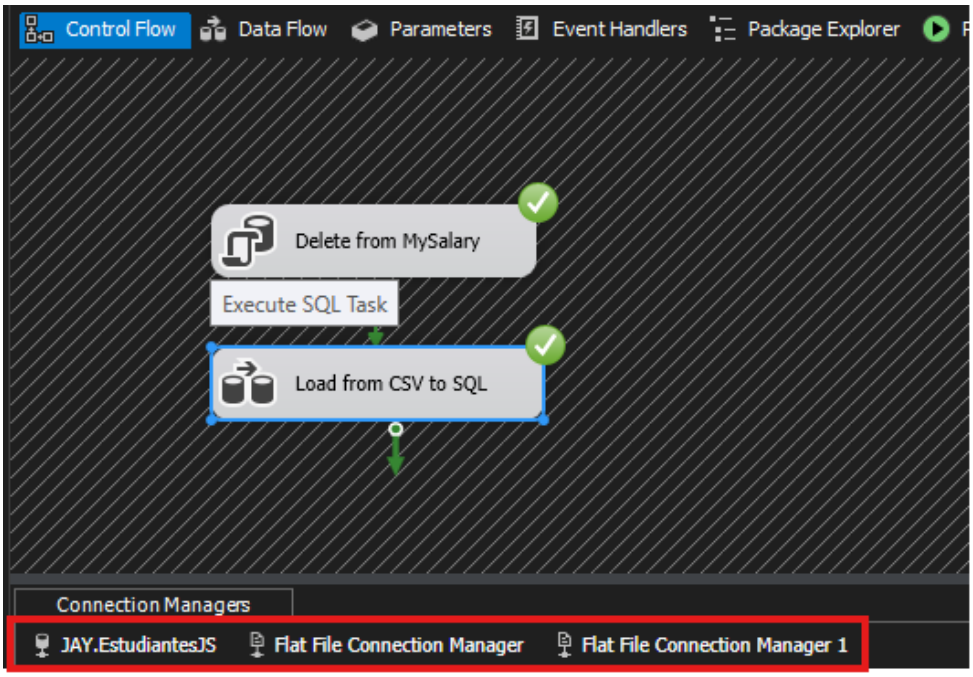
Control Flow
Data Flow
Parameters
Event Handlers
Package Explorer
Delete from MySalary
Execute SQL Task
Load from CSV to SQL
Connection Managers
JAY.EstudiantesJS
Flat File Connection Manager
Flat File Connection Manager 1

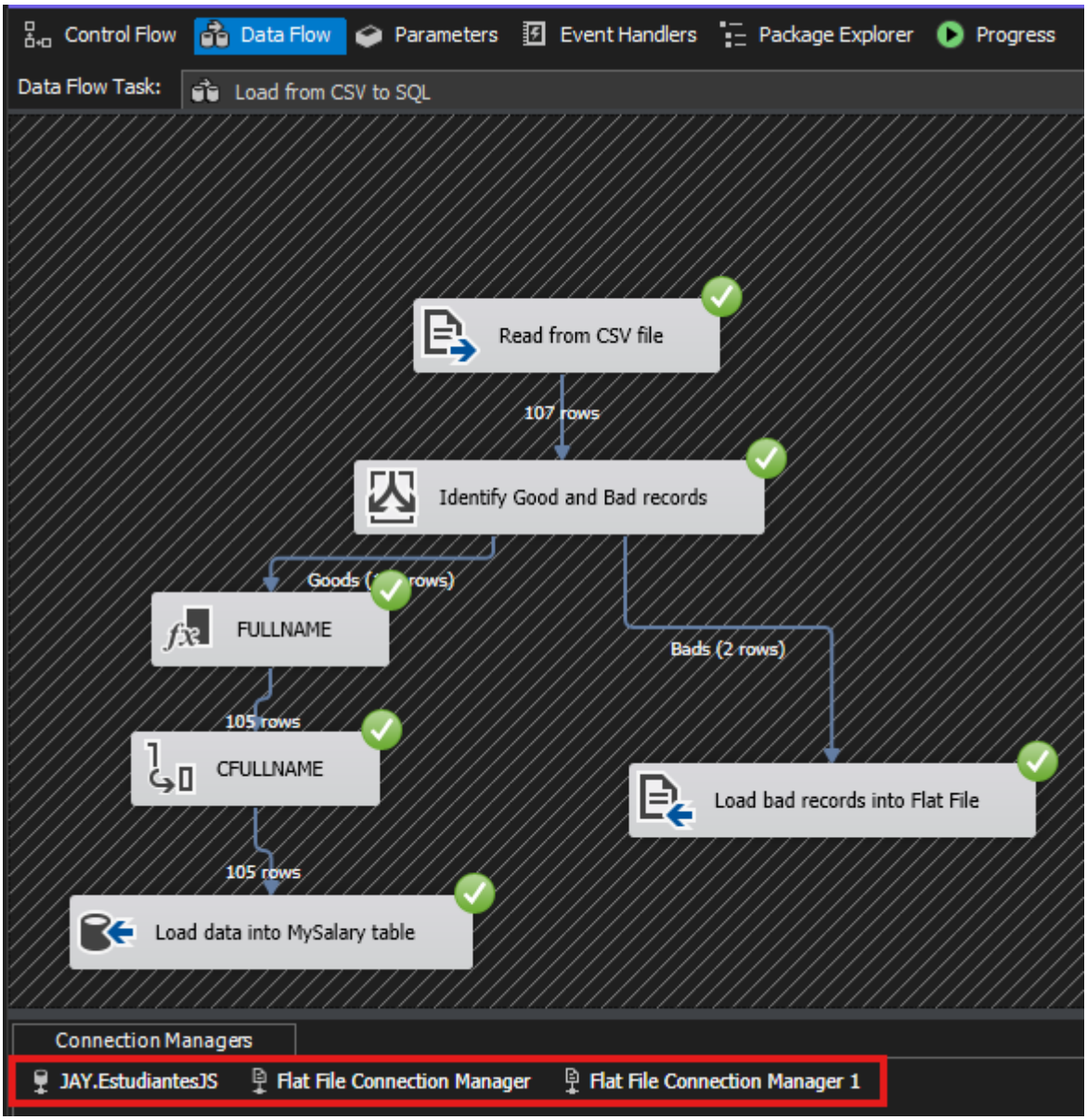
Control Flow
Data Flow
Parameters
Event Handlers
Package Explorer
Progress
Data Flow Task:
Load from CSV to SQL
Read from CSV file
107 rows
Identify Good and Bad records
Goods (
rows)
FULLNAME
Bads (2 rows)
105 rows
CFULLNAME
Load bad records into Flat File
105 rows
Load data into MySalary table
Connection Managers
JAY.EstudiantesJS
Flat File Connection Manager
Flat File Connection Manager 1

```
SELECT *
FROM MySalaryJS
```

100 % No issues found Ln: 2

Results | Messages

	ID	NAME	LASTNAME	SALARY	FULLNAME
1	100	Steven	King	24000.00	Steven King
2	101	Neena	Kochhar	17000.00	Neena Kochhar
3	102	Lex	De Haan	17000.00	Lex De Haan
4	103	Alexander	Hunold	9000.00	Alexander Hunold
5	104	Bruce	Ernst	6000.00	Bruce Ernst
6	105	David	Austin	4800.00	David Austin
7	106	Valli	Pataballa	4800.00	Valli Pataballa
8	107	Diana	Lorentz	4200.00	Diana Lorentz
9	108	Nancy	Greenberg	12008.00	Nancy Greenberg
10	110	John	Chen	8200.00	John Chen
11	111	Ismael	Sciarra	7700.00	Ismael Sciarra
12	112	Jose Manuel	Urman	7800.00	Jose Manuel Urman
13	113	Luis	Popp	6900.00	Luis Popp
14	114	Den	Raphaely	11000.00	Den Raphaely
15	115	Alexander	Khoo	3100.00	Alexander Khoo
16	117	Sigal	Tobias	2800.00	Sigal Tobias
17	118	Guy	Himuro	2600.00	Guy Himuro
18	119	Karen	Colmenares	2500.00	Karen Colmenares
19	120	Matthew	Weiss	8000.00	Matthew Weiss
20	121	Adam	Fripp	8200.00	Adam Fripp
21	122	Payam	Kaufling	7900.00	Payam Kaufling
22	123	Shanta	Vollman	6500.00	Shanta Vollman
23	124	Kevin	Mourgos	5800.00	Kevin Mourgos
24	125	Julia	Nayer	3200.00	Julia Nayer
25	126	Irene	Mikkilineni	2700.00	Irene Mikkilineni
26	127	James	Landry	2400.00	James Landry
27	128	Steven	Markle	2200.00	Steven Markle
28	129	Laura	Bissot	3300.00	Laura Bissot
29	130	Mozhe	Atkinson	2800.00	Mozhe Atkinson

FASE 3