Nombre: Jesús Osiris Santana Taveras

Matricula: A00111974

Periodo: Mayo - agosto

Profesor: Leandro Fondeur

Fecha de entrega: miércoles 2 de julio 2025

Práctica 7 - Implementando tareas de ETL

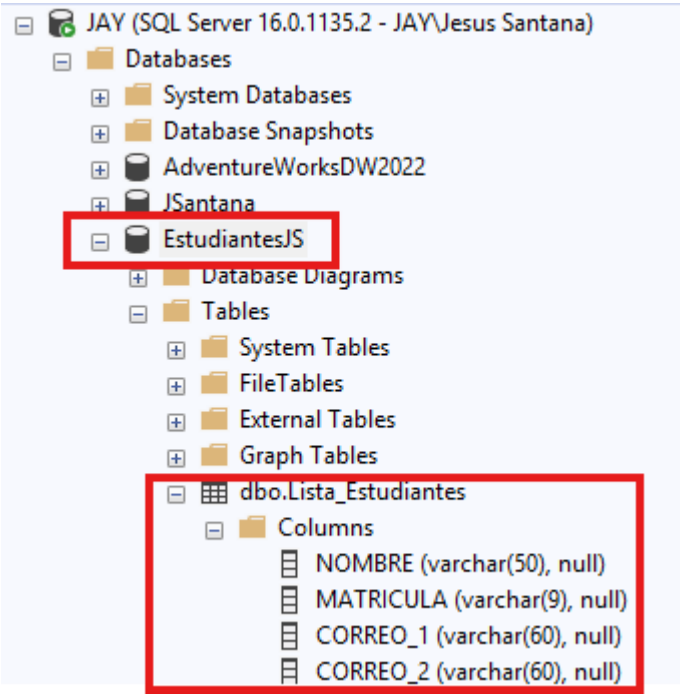

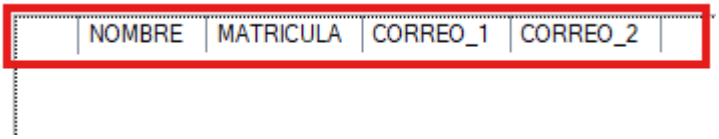

SSMS 21 creando base de datos EstudiantesJS junto con tabla y sus columnas y en el tercer “rectángulo” rojo podemos visualizar las columnas.

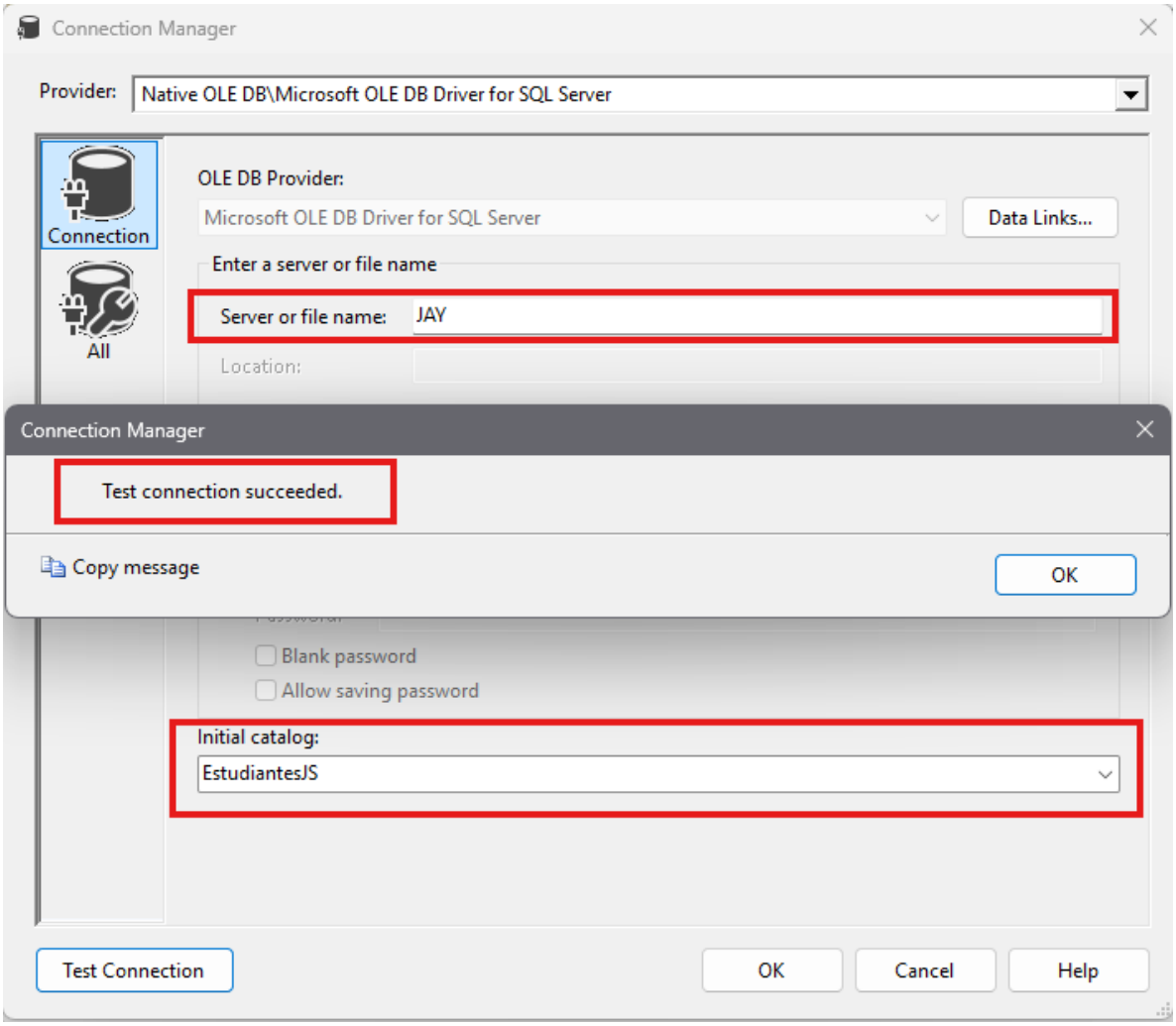

En el VS2022 arrastramos el “Execute SQL Task” al control Flow y creamos la conexión al servidor.

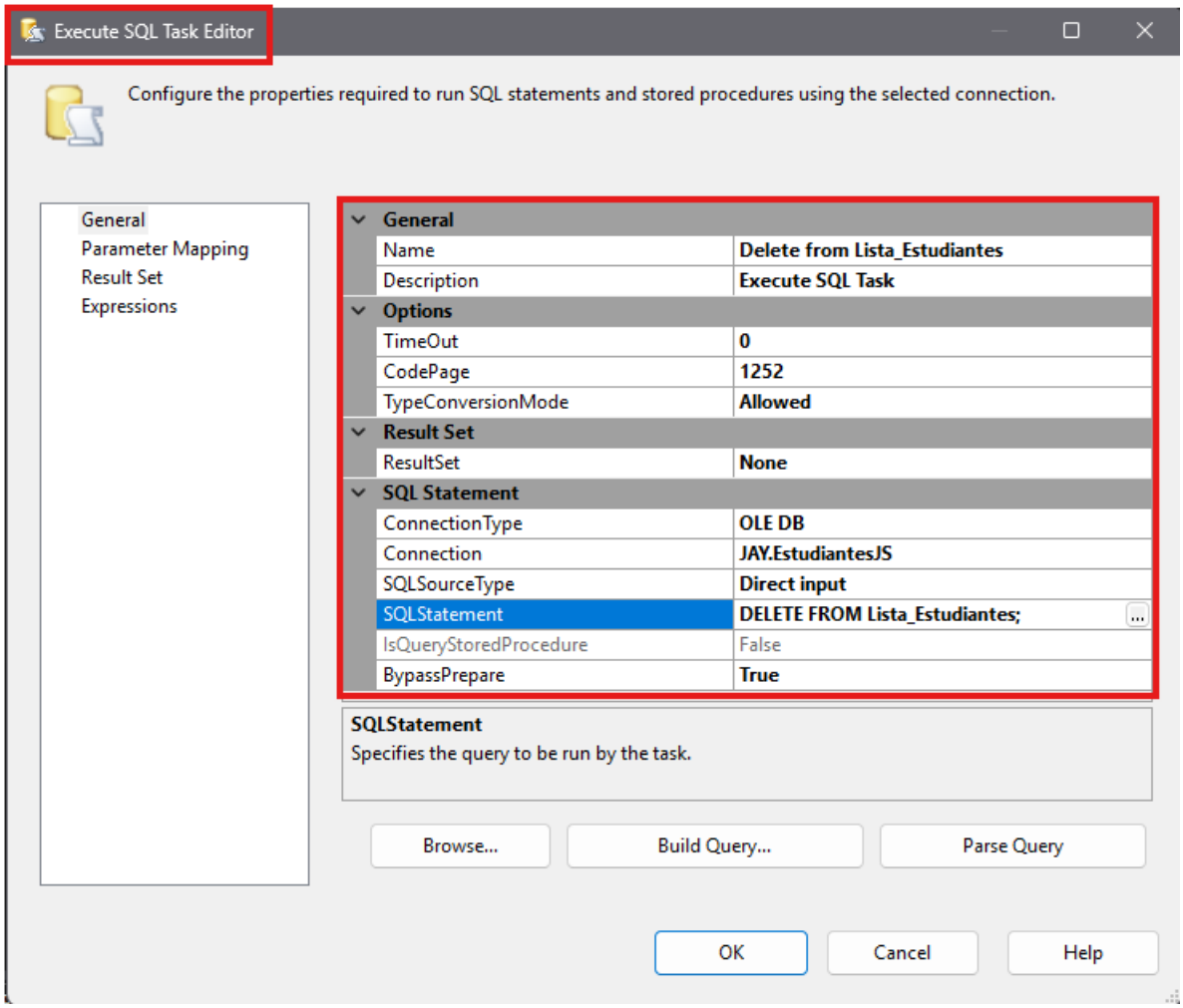

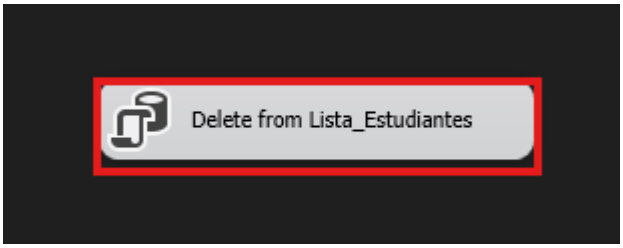

Terminamos con el Execute SQL Task .

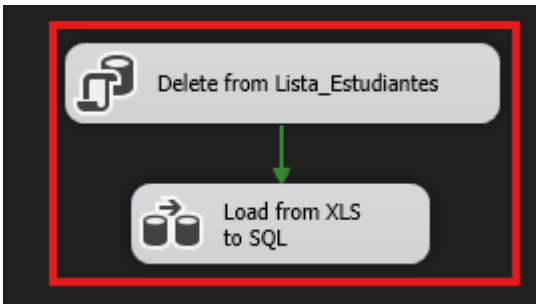

Esto indica que primero se borrarán los datos y luego se cargará el archivo Excel.

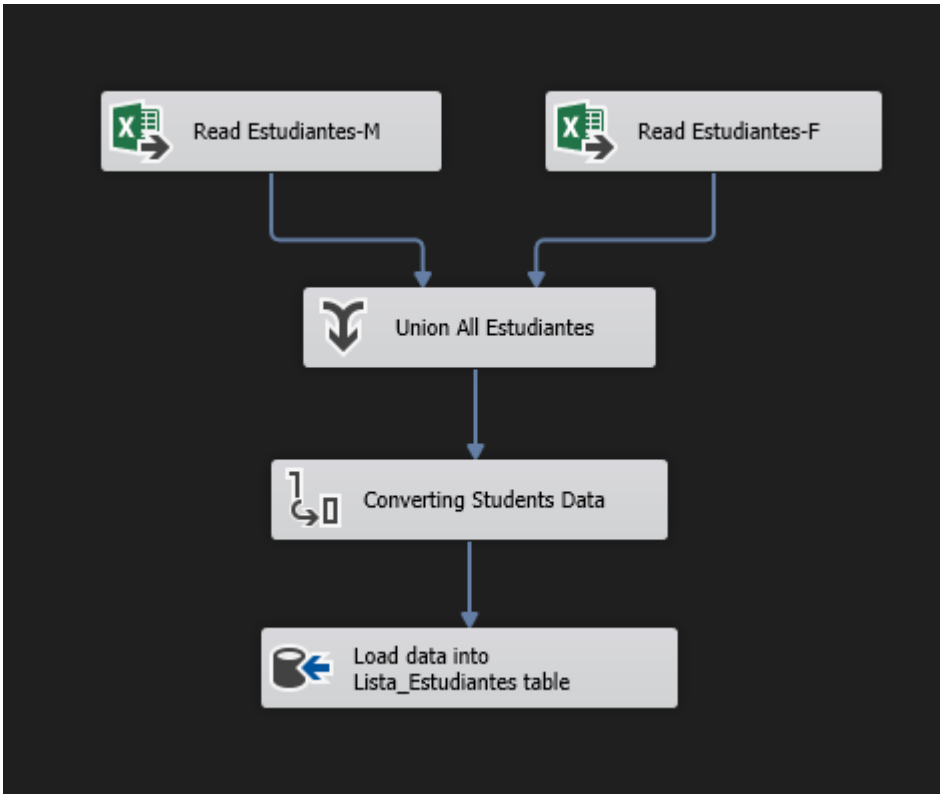

Se agregó un componente Data Conversion después de la unión de las hojas de estudiantes masculinos y femeninos para convertir los datos de tipo Unicode (DT_WSTR) a non-Unicode (DT_STR).

Esto se hizo porque la tabla destino en SQL Server utiliza columnas tipo varchar (non-Unicode), mientras que las fuentes de Excel cargan los textos como Unicode.

Data Conversion asegura compatibilidad entre los tipos de datos de entrada y la base de datos al momento de la inserción.

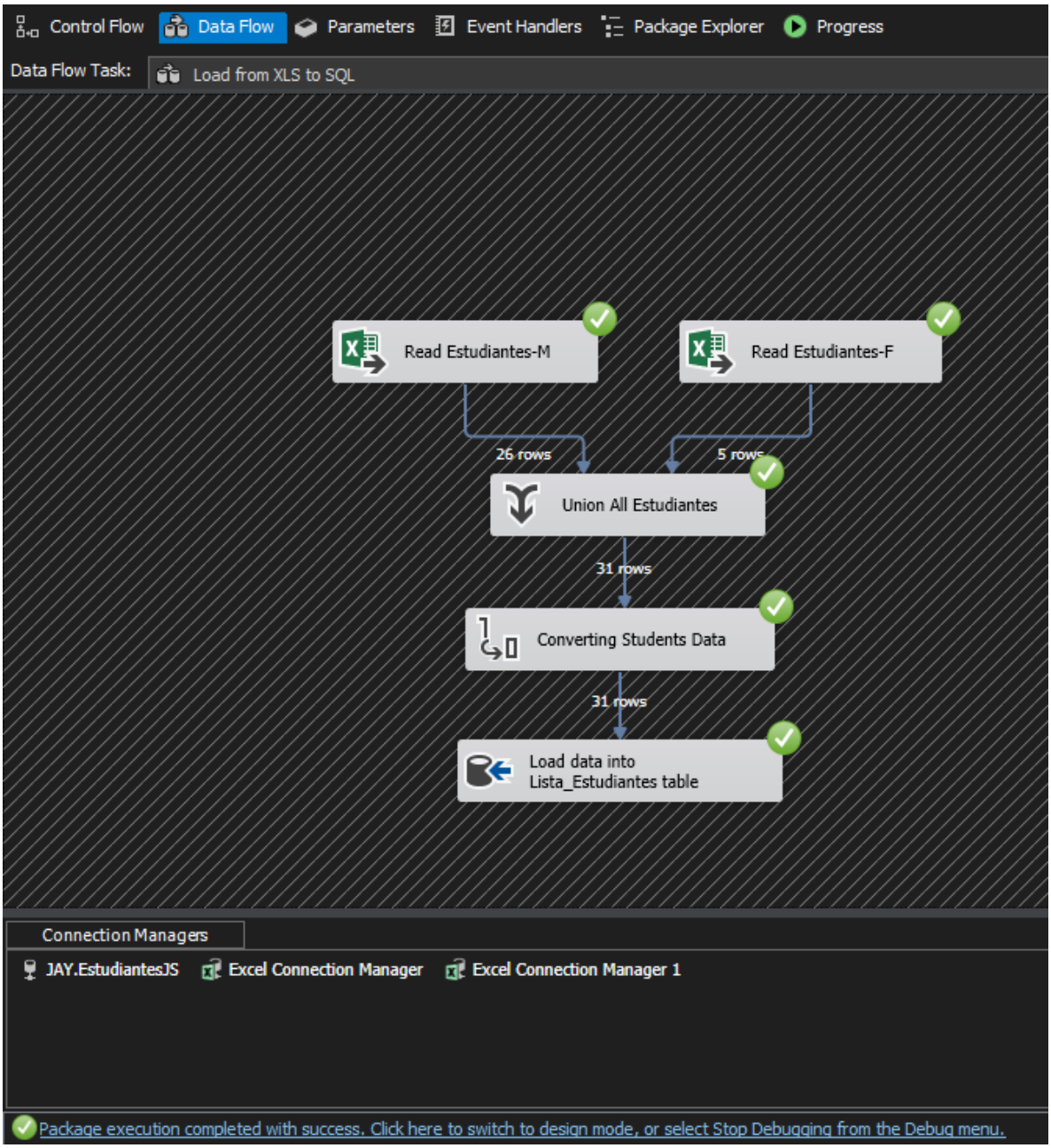
Control Flow
Data Flow
Parameters
Event Handlers
Package Explorer
Progress
Data Flow Task:
Load from XLS to SQL
Read Estudiantes-M
Read Estudiantes-F
26 rows
5 rows
Union All Estudiantes
31 rows
Converting Students Data
31 rows
Load data into
Lista_Estudiantes table
Connection Managers
JAY.EstudiantesJS
Excel Connection Manager
Excel Connection Manager 1
Package execution completed with success. Click here to switch to design mode, or select Stop Debugging from the Debug menu.

```sql
SELECT*
FROM Lista_Estudiantes;
```

100 % 1 0

Results Messages

	NOMBRE	MATRICULA	CORREO_1	CORREO_2
1	Fernandez Sanchez, Nicole	A00112454	n.fernandez17@unapec.edu.do	A00112454@gmail.com
2	Minaya Molina, Chabely	A00101923	c.minaya4@unapec.edu.do	A00101923@gmail.com
3	Padilla Sanchez, Alba E.	A00108620	a.padilla@unapec.edu.do	A00108620@gmail.com
4	Sanchez Perez, Elaine P.	A00112679	e.sanchez89@unapec.edu.do	A00112679@gmail.com
5	Sanchez Rodriguez, Vanessa P.	A00111369	v.sanchez24@unapec.edu.do	A00111369@gmail.com
6	Acosta Tejada, Darlin A.	A00112390	d.acosta13@unapec.edu.do	A00112390@gmail.com
7	Bernabe Marte, Josue E.	A00109775	j.bernabe4@unapec.edu.do	A00109775@gmail.com
8	Bido Paredes, Axcel	A00108293	a.bido2@unapec.edu.do	A00108293@gmail.com
9	Cabrera Rodriguez, Angel M.	A00104085	a.cabrera6@unapec.edu.do	A00104085@gmail.com
10	Coronado Bautista, Aneurys E.	A00072737	a.coronado2@unapec.edu.do	A00072737@gmail.com
11	Crisostomo Silverio, Michael D.	A00112757	m.crisostomo3@unapec.edu.do	A00112757@gmail.com
12	Encarnacion Bautista, Cristofer M.	A00112436	c.encarnacion26@unapec.edu.do	A00112436@gmail.com
13	Fondeur Gil, Leandro E.	A00000000	lfondeur@unapec.edu.do	A00000000@gmail.com
14	Garcia Frias, Francisco S.	A00109312	f.garcia67@unapec.edu.do	A00109312@gmail.com
15	Gil Rodriguez, Enmanuel	A00112045	e.gil10@unapec.edu.do	A00112045@gmail.com
16	Gonzalez Gonzalez, Robert J.	A00109791	r.gonzalez96@unapec.edu.do	A00109791@gmail.com
17	Hilario Rodriguez, Orlando M.	A00112169	o.hilario3@unapec.edu.do	A00112169@gmail.com
18	Jean Valdez, Sardis M.	A00110374	s.jean2@unapec.edu.do	A00110374@gmail.com
19	Lorenzo Paulino, Miguel A.	A00107739	m.lorenzo3@unapec.edu.do	A00107739@gmail.com
20	Mejía Howley, Albert	A00113164	a.mejia84@unapec.edu.do	A00113164@gmail.com
21	Peña Mercado, Diego J.	A00112407	d.pena50@unapec.edu.do	A00112407@gmail.com
22	Peña Morillo, Carlos A.	A00110251	c.pena91@unapec.edu.do	A00110251@gmail.com
23	Reyes Montero, Brayan R.	A00112977	b.reyes24@unapec.edu.do	A00112977@gmail.com
24	Rivas Pimentel, Carlos L.	A00113411	c.rivas19@unapec.edu.do	A00113411@gmail.com
25	Roa Vizcaino, Fabian J.	A00105261	f.roa2@unapec.edu.do	A00105261@gmail.com
26	Santana De La Rosa, Edward M.	A00107723	e.santana35@unapec.edu.do	A00107723@gmail.com
27	Santana Taveras, Jesus O.	A00111974	j.santana115@unapec.edu.do	A00111974@gmail.com
28	Santos Frias, Angel E.	A00105479	a.santos52@unapec.edu.do	A00105479@gmail.com
29	Santos Gonzalez, Christofher	A00112500	c.santos24@unapec.edu.do	A00112500@gmail.com
30	Zoquier Mota, Johan L.	A00105457	j.zoquier@unapec.edu.do	A00105457@gmail.com
31	Zorrilla Medrano, Arismendy A.	A00106999	a.zorrilla2@unapec.edu.do	A00106999@gmail.com

Query executed successfully.