Nombre: Jesús Osiris Santana Taveras

Matricula: A00111974

Periodo: Mayo - agosto

Profesor: Leandro Fondeur

Fecha de entrega: miércoles 15 de julio 2025

Práctica 9: Implementando tareas de ETL

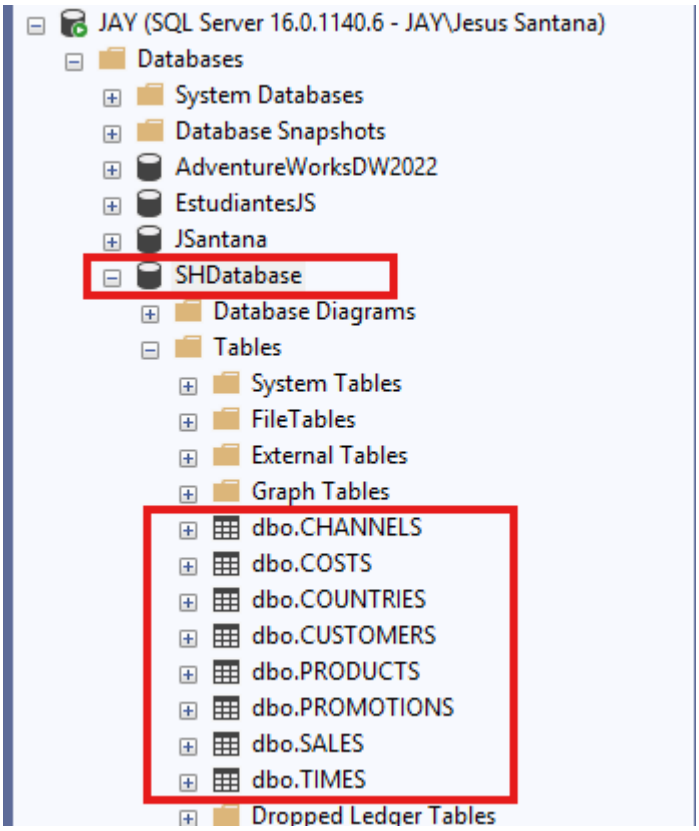
JAY (SQL Server 16.0.1140.6 - JAY\Jesus Santana)
Databases
System Databases
Database Snapshots
AdventureWorksDW2022
EstudiantesJS
JSantana
SHDatabase
Database Diagrams
Tables
System Tables
FileTables
External Tables
Graph Tables
dbo.CHANNELS
dbo.COSTS
dbo.COUNTRIES
dbo.CUSTOMERS
dbo.PRODUCTS
dbo.PROMOTIONS
dbo.SALES
dbo.TIMES
Dropped Ledger Tables

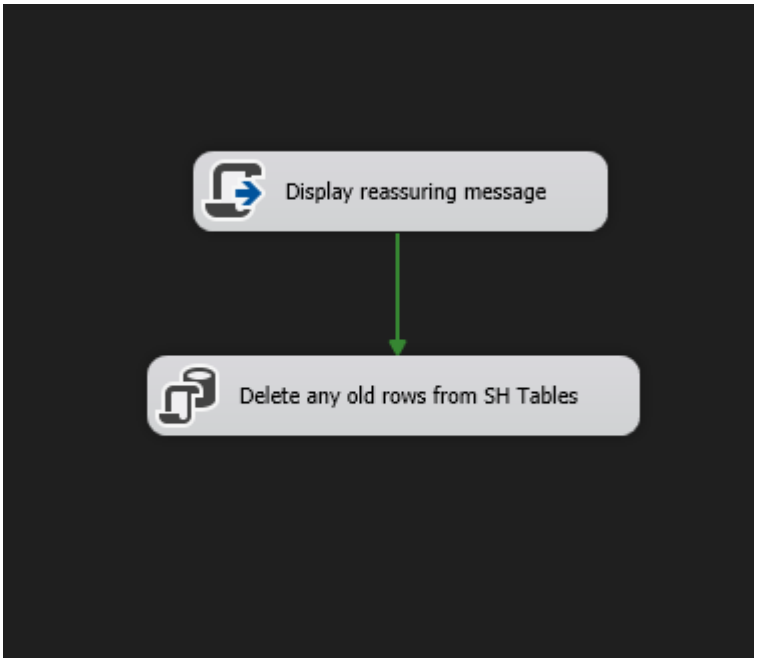
Display reassuring message
Delete any old rows from SH Tables

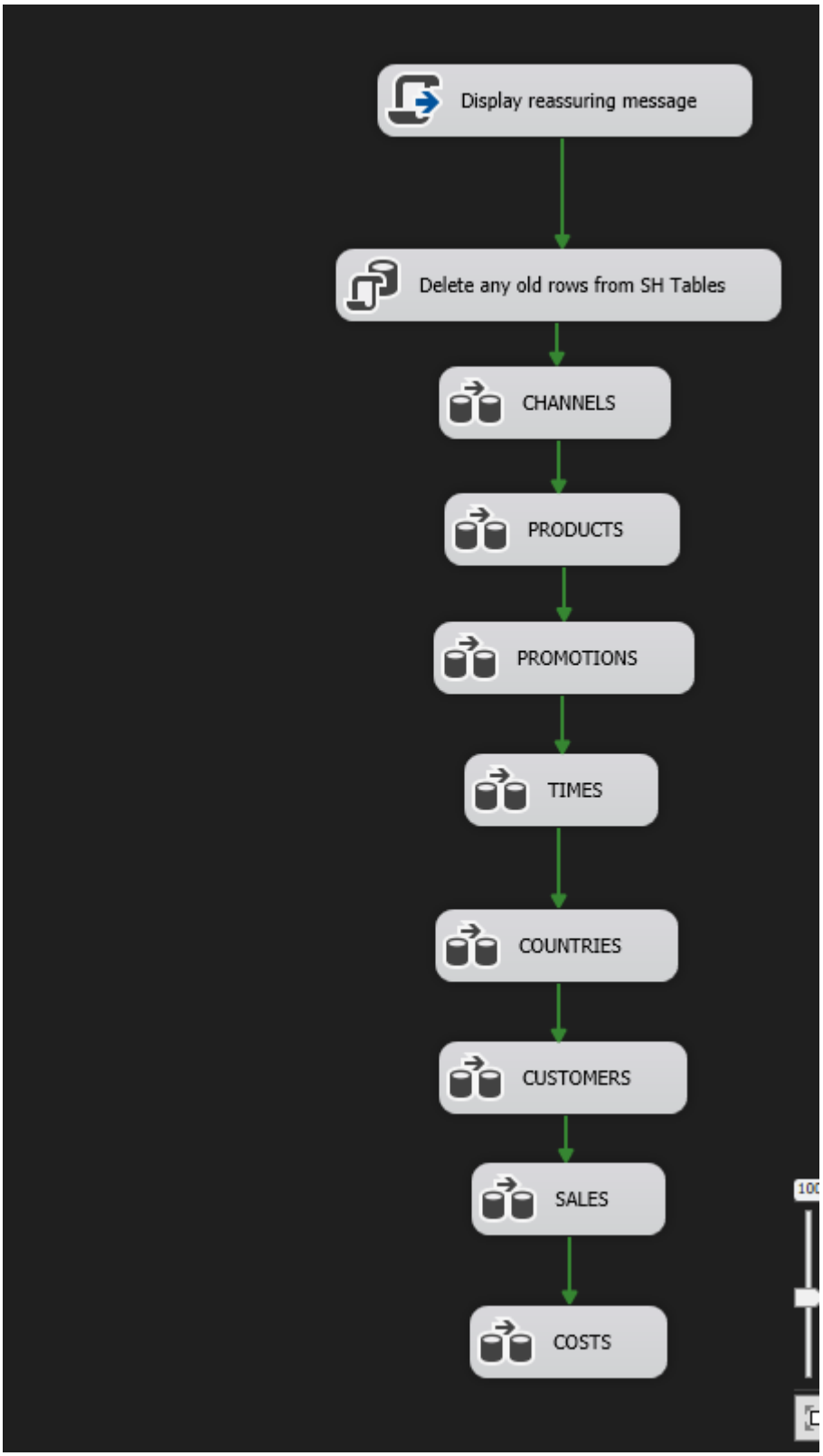
Display reassuring message
Delete any old rows from SH Tables
CHANNELS
PRODUCTS
PROMOTIONS
TIMES
COUNTRIES
CUSTOMERS
SALES
COSTS

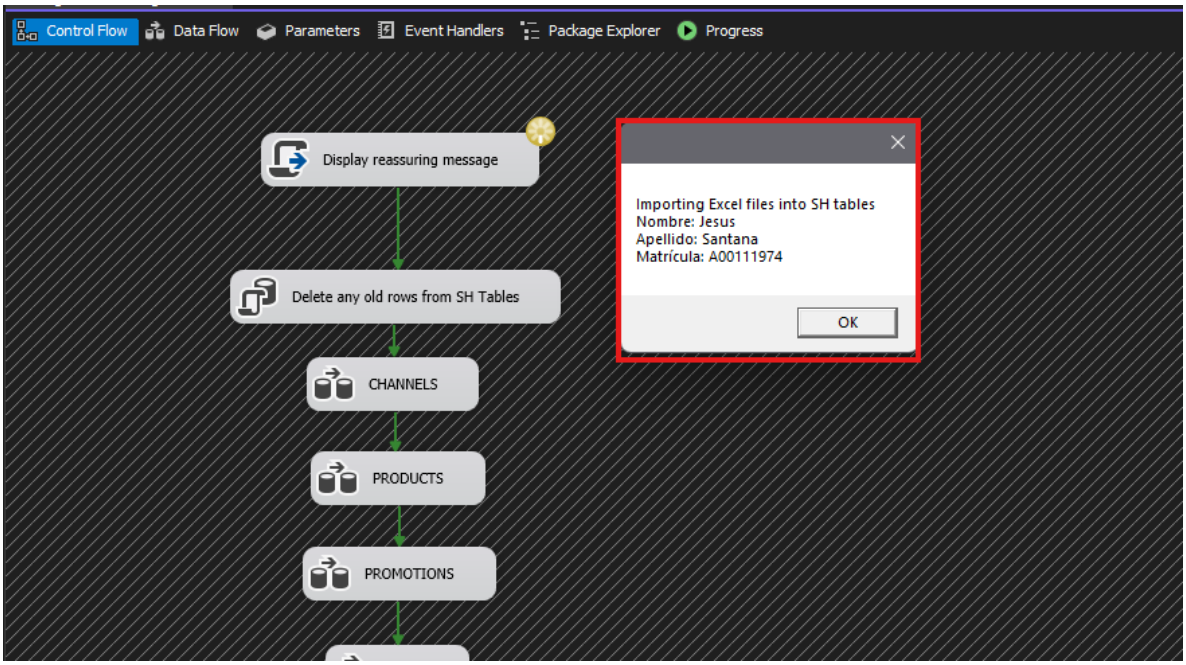

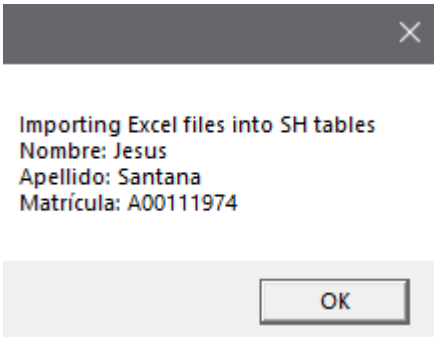

Al correrlo me tira el mensaje, luego le doy a ok y todo continua

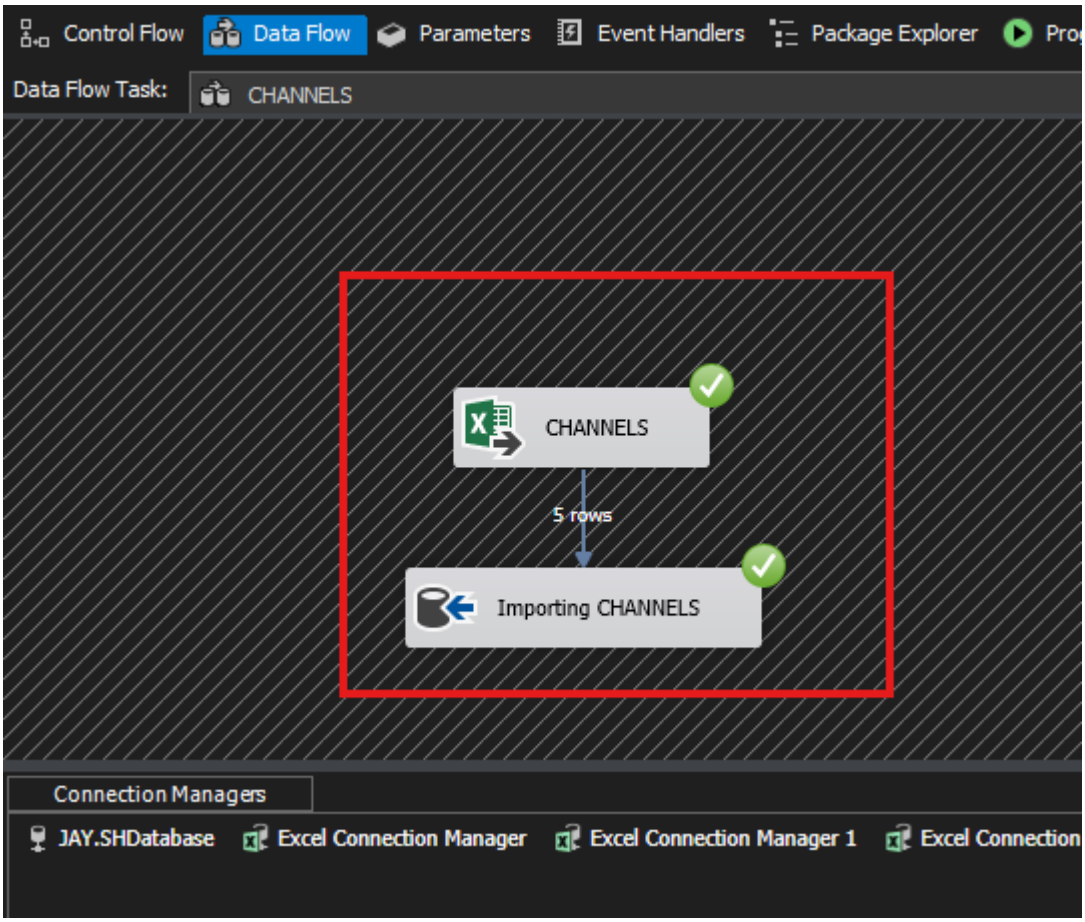
Control Flow
Data Flow
Parameters
Event Handlers
Package Explorer
Data Flow Task:
CHANNELS
CHANNELS
5 rows
Importing CHANNELS
Connection Managers
JAY.SHDatabase
Excel Connection Manager
Excel Connection Manager 1
Excel Connection

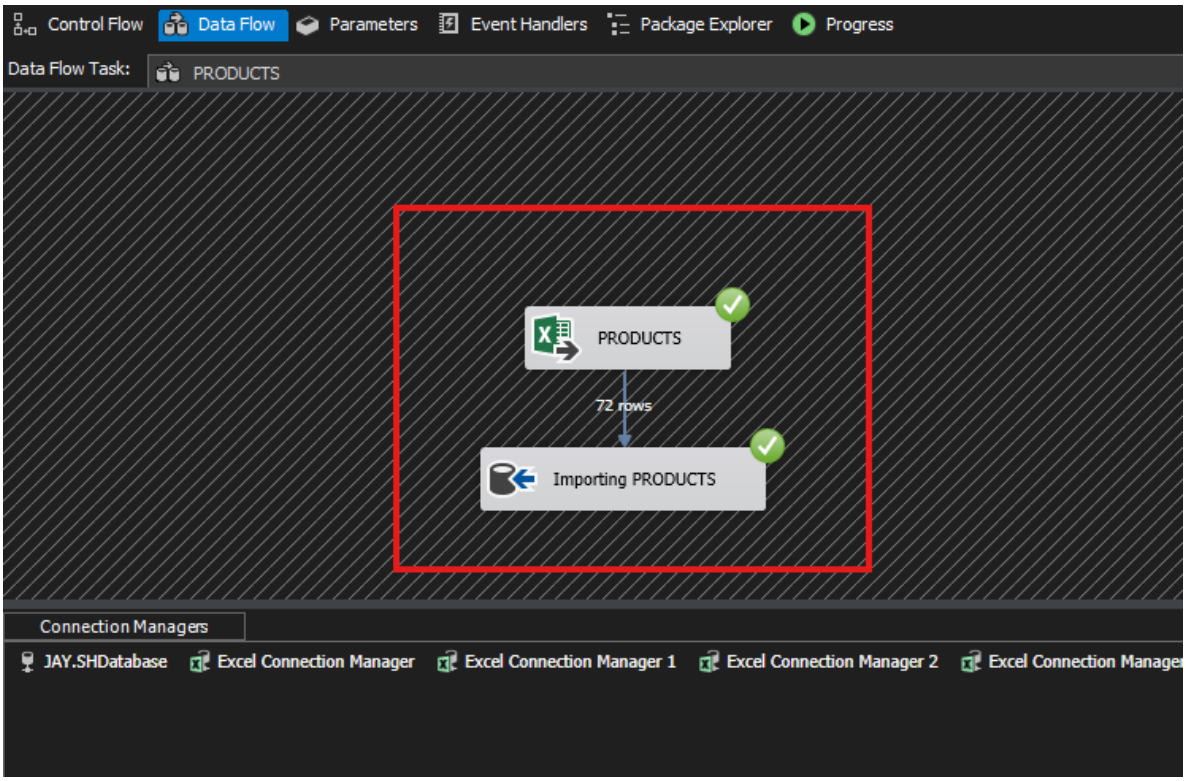
Control Flow
Data Flow
Parameters
Event Handlers
Package Explorer
Progress
Data Flow Task:
PRODUCTS
PRODUCTS
72 rows
Importing PRODUCTS
Connection Managers
JAY.SHDatabase
Excel Connection Manager
Excel Connection Manager 1
Excel Connection Manager 2

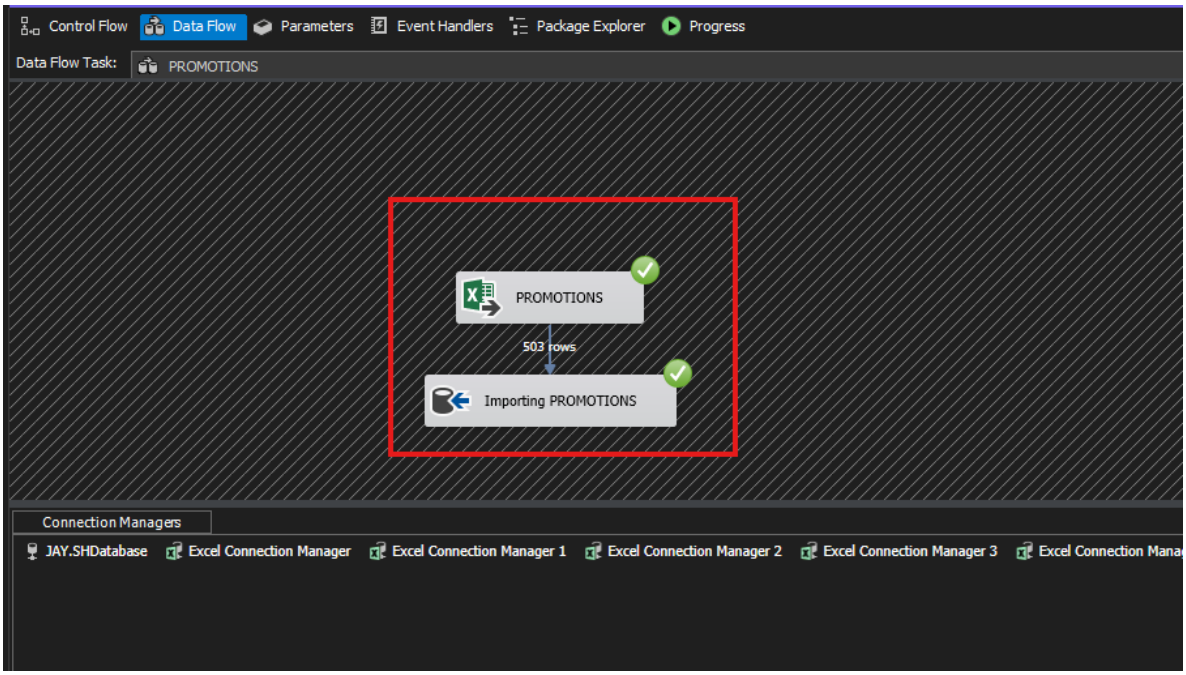
Control Flow
Data Flow
Parameters
Event Handlers
Package Explorer
Progress
Data Flow Task:
PROMOTIONS
PROMOTIONS
503 rows
Importing PROMOTIONS
Connection Managers
JAY.SHDatabase
Excel Connection Manager
Excel Connection Manager 1
Excel Connection Manager 2
Excel Connection Manager 3

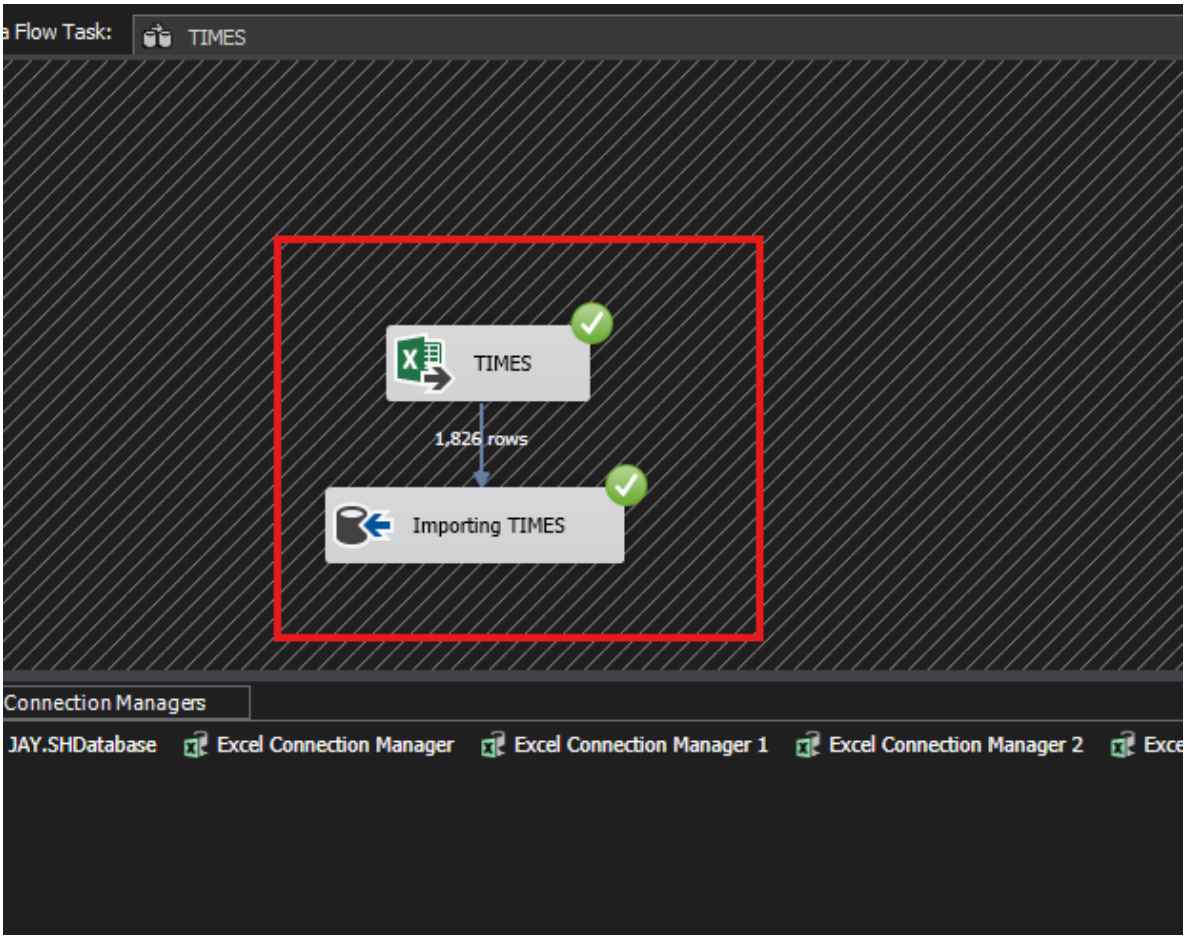
Flow Task:
TIMES
TIMES
1,826 rows
Importing TIMES
Connection Managers
JAY.SHDatabase
Excel Connection Manager
Excel Connection Manager 1
Excel Connection Manager 2

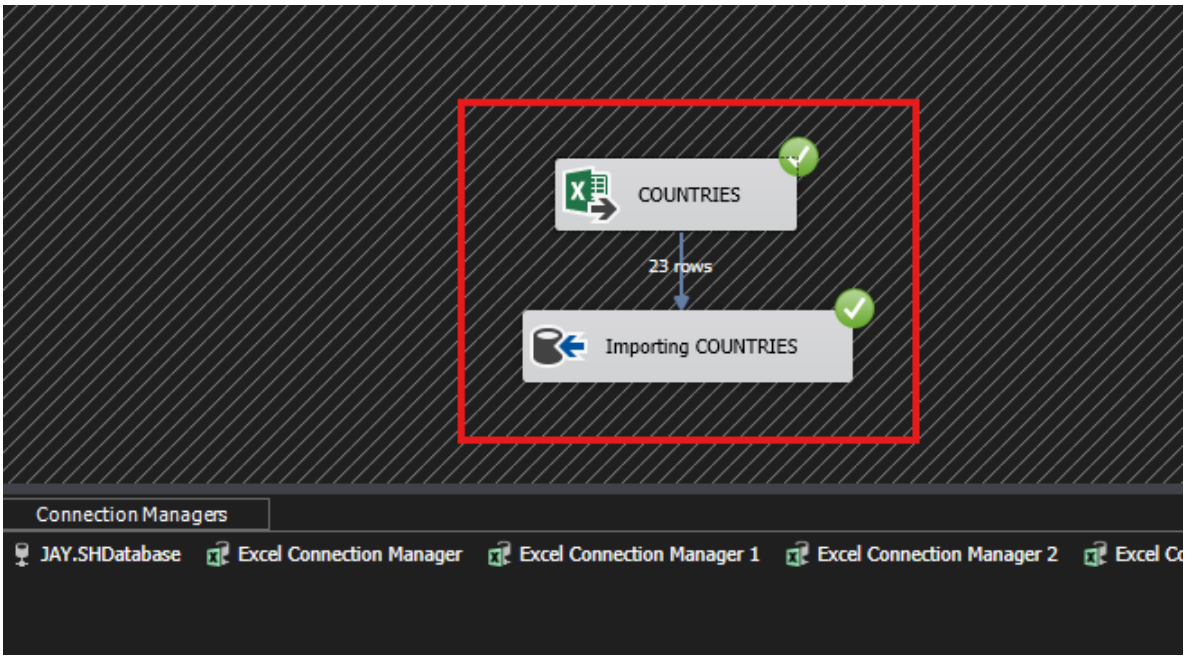
COUNTRIES
23 rows
Importing COUNTRIES
Connection Managers
JAY.SHDatabase
Excel Connection Manager
Excel Connection Manager 1
Excel Connection Manager 2

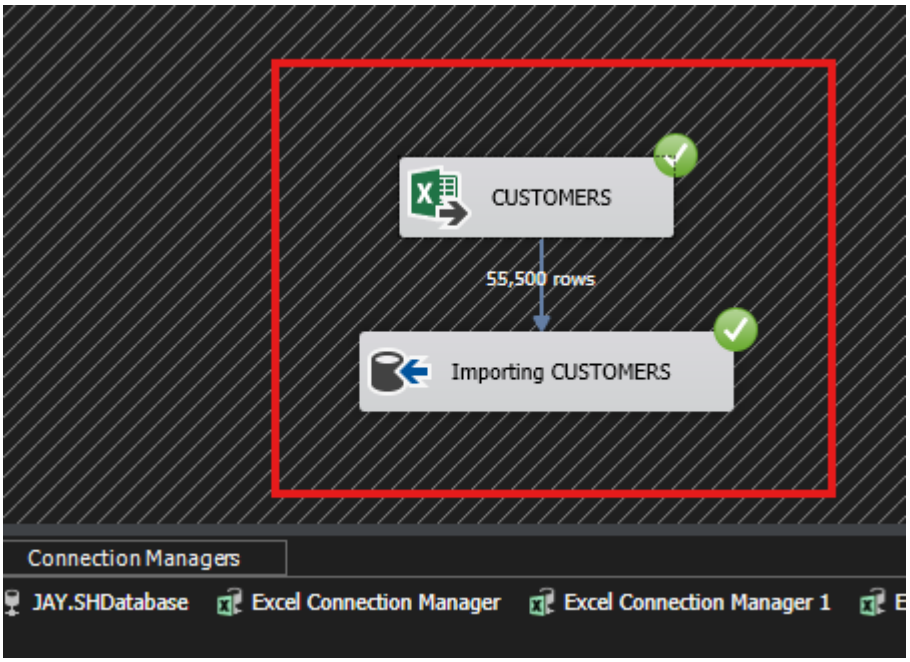
CUSTOMERS
55,500 rows
Importing CUSTOMERS
Connection Managers
JAY.SHDatabase
Excel Connection Manager
Excel Connection Manager 1

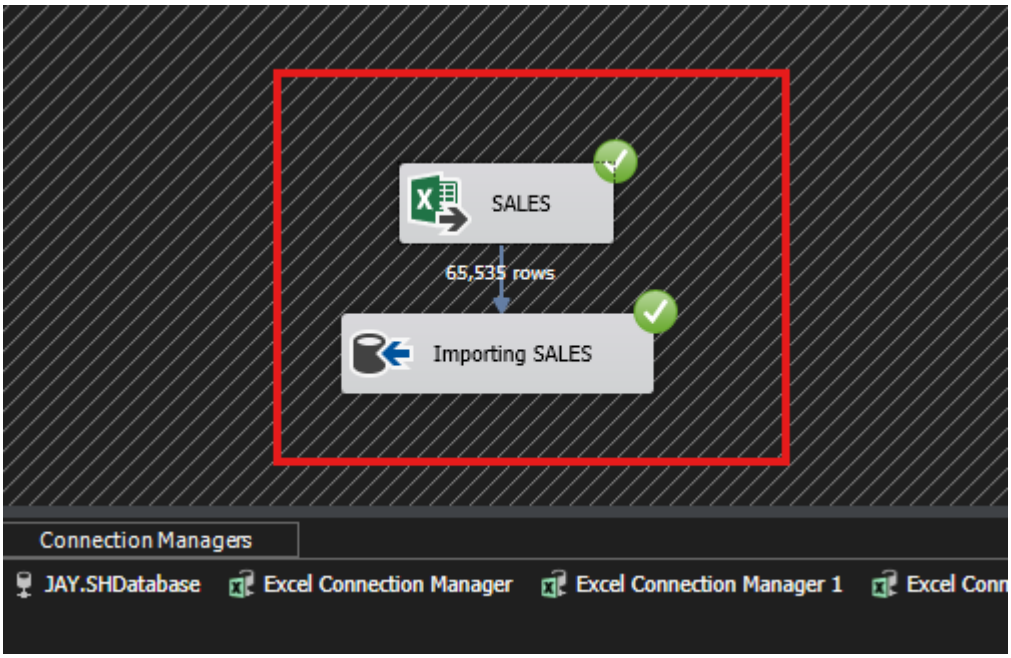
SALES
65,535 rows
Importing SALES
Connection Managers
JAY.SHDatabase
Excel Connection Manager
Excel Connection Manager 1
Excel Conn

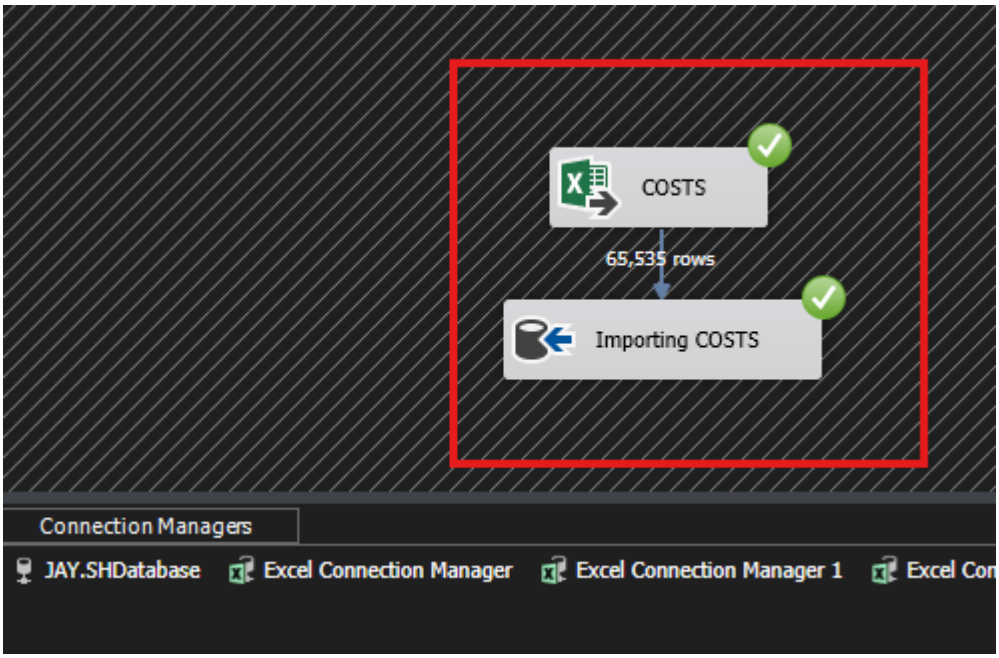
COSTS
65,535 rows
Importing COSTS
Connection Managers
JAY.SHDatabase
Excel Connection Manager
Excel Connection Manager 1
Excel Con

```sql
SELECT * FROM dbo.CHANNELS;
SELECT * FROM dbo.PRODUCTS;
SELECT * FROM dbo.PROMOTIONS;
SELECT * FROM dbo.TIMES;
SELECT * FROM dbo.COUNTRIES;
SELECT * FROM dbo.CUSTOMERS;
SELECT * FROM dbo.SALES;
SELECT * FROM dbo.COSTS;
```

100 % No issues found

Results Messages

	CHANNEL_ID	CHANNEL_DESC	CHANNEL_CLASS	CHANNEL_CLASS_ID	CHANNEL_TOTAL	CHANNEL_TOTAL_ID
1	2	Partners	Others	14	Channel total	1
2	3	Direct Sales	Direct	12	Channel total	1
3	4	Internet	Indirect	13	Channel total	1
4	5	Catalog	Indirect	13	Channel total	1
5	9	Tele Sales	Direct	12	Channel total	1

Channels

```sql
SELECT * FROM dbo.CHANNELS;
SELECT * FROM dbo.PRODUCTS;
SELECT * FROM dbo.PROMOTIONS;
SELECT * FROM dbo.TIMES;
SELECT * FROM dbo.COUNTRIES;
SELECT * FROM dbo.CUSTOMERS;
SELECT * FROM dbo.SALES;
SELECT * FROM dbo.COSTS;
```

100 % No issues found

Results Messages

	PROD_ID	PROD_NAME	PROD_DESC	PROD_SUBCATEGORY	PROD_SUBCATEGORY_ID	PROD_SUBCATEGORY_DESC	PROD_CATEGORY	PROD_CATEGORY_ID	PROI
1	13	5MP Telephoto Digital Camera	5MP Telephoto Digital Camera	Cameras	2044	Cameras	Photo	204	Phot
2	14	17" LCD w/built-in HDTV Tuner	17" LCD w/built-in HDTV Tuner	Monitors	2035	Monitors	Peripherals and Accessories	203	Perip
3	15	Envoy 256MB - 40GB	Envoy 256MB - 40Gb	Desktop PCs	2021	Desktop PCs	Hardware	202	Hard
4	16	Y Box	Y Box	Game Consoles	2011	Game Consoles	Electronics	201	Elect
5	17	Mini DV Camcorder with 3.5" Swivel LCD	Mini DV Camcorder with 3.5" Swivel LCD	Camcorders	2041	Camcorders	Photo	204	Phot
6	18	Envoy Ambassador	Envoy Ambassador	Portable PCs	2022	Portable PCs	Hardware	202	Hard
7	19	Laptop carrying case	Laptop carrying case	Accessories	2051	Accessories	Software/Other	205	Softv
8	20	Home Theatre Package with DVD-Audio/Video Play	Home Theatre Package with DVD-Audio/Video Play	Home Audio	2012	Home Audio	Electronics	201	Elect
9	21	18" Flat Panel Graphics Monitor	18" Flat Panel Graphics Monitor	Monitors	2035	Monitors	Peripherals and Accessories	203	Perip
10	22	Envoy External Keyboard	Envoy External Keyboard	Accessories	2031	Accessories	Peripherals and Accessories	203	Perip
11	23	External 101-key keyboard	External 101-key keyboard	Accessories	2051	Accessories	Software/Other	205	Softv
12	24	PCMCIA modem/fax 28800 baud	PCMCIA modem/fax 28800 baud	Modems/Fax	2034	Modems/Fax	Peripherals and Accessories	203	Perip
13	25	SIMM- 8MB PCMCIAII card	SIMM- 8MB PCMCIAII card	Memory	2033	Memory	Peripherals and Accessories	203	Perip
14	26	SIMM- 16MB PCMCIAII card	SIMM- 16MB PCMCIAII card	Memory	2033	Memory	Peripherals and Accessories	203	Perip
15	27	Multimedia speakers- 3" cones	Multimedia speakers- 3" cones	Accessories	2031	Accessories	Peripherals and Accessories	203	Perip
16	28	Unix/Windows 1-user pack	Unix/Windows 1-user pack	Operating Systems	2052	Operating Systems	Software/Other	205	Softv
17	29	8.3 Minitower Speaker	8.3 Minitower Speaker	Home Audio	2012	Home Audio	Electronics	201	Elect
18	30	Mouse Pad	Mouse Pad	Accessories	2051	Accessories	Software/Other	205	Softv
19	31	1.44MB External 3.5" Diskette	1.44MB External 3.5" Diskette	Accessories	2051	Accessories	Software/Other	205	Softv
20	32	Multimedia speakers- 5" cones	Multimedia speakers- 5" cones	Accessories	2031	Accessories	Peripherals and Accessories	203	Perip
21	33	PCMCIA modem/fax 19200 baud	PCMCIA modem/fax 19200 baud	Modems/Fax	2034	Modems/Fax	Peripherals and Accessories	203	Perip
22	34	External 6X CD-ROM	External 6X CD-ROM	CD-ROM	2032	CD-ROM	Peripherals and Accessories	203	Perip
23	35	External 8X CD-ROM	External 8X CD-ROM	CD-ROM	2032	CD-ROM	Peripherals and Accessories	203	Perip
24	36	Envoy External 6X CD-ROM	Envoy External 6X CD-ROM	CD-ROM	2032	CD-ROM	Peripherals and Accessories	203	Perip
25	37	Envoy External 8X CD-ROM	Envoy External 8X CD-ROM	CD-ROM	2032	CD-ROM	Peripherals and Accessories	203	Perip
26	38	Internal 6X CD-ROM	Internal 6X CD-ROM	CD-ROM	2032	CD-ROM	Peripherals and Accessories	203	Perip
27	39	Internal 8X CD-ROM	Internal 8X CD-ROM	CD-ROM	2032	CD-ROM	Peripherals and Accessories	203	Perip
28	40	O/S Documentation Set - English	O/S Documentation Set - English	Documentation	2054	Documentation	Software/Other	205	Softv
29	41	O/S Documentation Set - German	O/S Documentation Set - German	Documentation	2054	Documentation	Software/Other	205	Softv
30	42	O/S Documentation Set - French	O/S Documentation Set - French	Documentation	2054	Documentation	Software/Other	205	Softv
31	43	O/S Documentation Set - Spanish	O/S Documentation Set - Spanish	Documentation	2054	Documentation	Software/Other	205	Softv
32	44	O/S Documentation Set - Italian	O/S Documentation Set - Italian	Documentation	2054	Documentation	Software/Other	205	Softv
33	45	O/S Documentation Set - Kanji	O/S Documentation Set - Kanji	Documentation	2054	Documentation	Software/Other	205	Softv

Products

```sql
SELECT * FROM dbo.CHANNELS;
SELECT * FROM dbo.PRODUCTS;
SELECT * FROM dbo.PROMOTIONS;
SELECT * FROM dbo.TIMES;
SELECT * FROM dbo.COUNTRIES;
SELECT * FROM dbo.CUSTOMERS;
SELECT * FROM dbo.SALES;
SELECT * FROM dbo.COSTS;
```

100 % No issues found

Results | Messages

	PROMO_ID	PROMO_NAME	PROMO_SUBCATEGORY	PROMO_SUBCATEGORY_ID	PROMO_CATEGORY	PROMO_CATEGORY_ID	PROMO_COST	PROMO_BEGIN_DATE	PROMO_END_DATE	PROMO_TOTAL	PROMO_TOTAL_I
1	33	post promotion #20-33	downtown billboard	20	post	9	77200	15-SEP-98	15-NOV-98	Promotion total	1
2	34	newspaper promotion #19-34	coupon news	19	newspaper	8	22400	16-JUL-98	16-SEP-98	Promotion total	1
3	35	TV promotion #12-35	TV commercial	12	TV	3	61600	30-NOV-98	30-JAN-99	Promotion total	1
4	36	everyday low price	newspaper	28	ad news	4	0	01-JUN-98	01-JAN-99	Promotion total	1
5	37	blowout sale	newspaper	28	ad news	4	0	01-JUN-98	01-JAN-99	Promotion total	1
6	38	post promotion #20-38	downtown billboard	20	post	9	33400	26-MAR-99	26-JUN-99	Promotion total	1
7	39	flyer promotion #23-39	hospital flyer	23	flyer	5	35800	11-MAY-00	11-JUN-00	Promotion total	1
8	40	newspaper promotion #19-40	coupon news	19	newspaper	8	100000	16-JUN-98	16-AUG-98	Promotion total	1
9	41	newspaper promotion #27-41	manufacture rebate news	27	newspaper	8	51600	23-OCT-99	23-JAN-00	Promotion total	1
10	42	TV promotion #13-42	TV program sponsorship	13	TV	3	68600	22-DEC-00	22-JAN-01	Promotion total	1
11	43	newspaper promotion #16-43	ad news	16	newspaper	8	69300	19-JUL-98	19-SEP-98	Promotion total	1
12	44	internet promotion #29-44	online discount	29	internet	6	62800	21-JAN-99	21-APR-99	Promotion total	1
13	45	newspaper promotion #27-45	manufacture rebate news	27	newspaper	8	65500	03-FEB-00	03-MAR-00	Promotion total	1
14	46	post promotion #17-46	billboard	17	post	9	11600	05-SEP-98	05-NOV-98	Promotion total	1
15	47	TV promotion #12-47	TV commercial	12	TV	3	94700	23-JAN-99	23-APR-99	Promotion total	1
16	48	newspaper promotion #19-48	coupon news	19	newspaper	8	7600	06-APR-99	06-JUL-99	Promotion total	1
17	49	TV promotion #12-49	TV commercial	12	TV	3	1500	10-AUG-00	10-SEP-00	Promotion total	1
18	50	internet promotion #25-50	loyal customer discount	25	internet	6	14900	27-NOV-98	27-JAN-99	Promotion total	1
19	51	flyer promotion #23-51	hospital flyer	23	flyer	5	20200	12-MAR-99	12-JUN-99	Promotion total	1
20	52	post promotion #20-52	downtown billboard	20	post	9	86300	20-MAY-00	20-JUN-00	Promotion total	1
21	53	internet promotion #29-53	online discount	29	internet	6	63500	24-JUN-98	24-AUG-98	Promotion total	1
22	54	TV promotion #13-54	TV program sponsorship	13	TV	3	59000	07-OCT-99	07-JAN-00	Promotion total	1
23	55	post promotion #21-55	freeway billboard	21	post	9	14300	01-DEC-00	01-JAN-01	Promotion total	1
24	56	radio promotion #32-56	radio program sponsorship	32	radio	10	54600	29-JUL-98	29-SEP-98	Promotion total	1
25	57	internet promotion #25-57	loyal customer discount	25	internet	6	98400	14-JAN-99	14-APR-99	Promotion total	1
26	58	internet promotion #25-58	loyal customer discount	25	internet	6	86400	22-FEB-00	22-MAR-00	Promotion total	1
27	59	post promotion #20-59	downtown billboard	20	post	9	8800	02-FEB-00	02-MAR-00	Promotion total	1
28	60	post promotion #20-60	downtown billboard	20	post	9	33600	09-SEP-98	09-NOV-98	Promotion total	1
29	61	TV promotion #12-61	TV commercial	12	TV	3	91600	28-APR-99	28-JUL-99	Promotion total	1
30	62	newspaper promotion #19-62	coupon news	19	newspaper	8	28700	04-AUG-00	04-SEP-00	Promotion total	1
31	63	flyer promotion #23-63	hospital flyer	23	flyer	5	36200	15-NOV-98	15-JAN-99	Promotion total	1
32	64	internet promotion #29-64	online discount	29	internet	6	9800	31-MAR-99	30-JUN-99	Promotion total	1
33	65	newspaper promotion #19-65	coupon news	19	newspaper	8	9900	13-MAY-00	13-JUN-00	Promotion total	1
34	66	TV promotion #13-66	TV program sponsorship	13	TV	3	37800	25-JUN-98	25-AUG-98	Promotion total	1

Promotions

```sql
SELECT * FROM dbo.CHANNELS;
SELECT * FROM dbo.PRODUCTS;
SELECT * FROM dbo.PROMOTIONS;
SELECT * FROM dbo.TIMES;
SELECT * FROM dbo.COUNTRIES;
SELECT * FROM dbo.CUSTOMERS;
SELECT * FROM dbo.SALES;
SELECT * FROM dbo.COSTS;
```

100 % No issues found Ln: 4

Results | Messages

	TIME_ID	DAY_NAME	DAY_NUMBER_IN_WEEK	DAY_NUMBER_IN_MONTH	CALENDAR_WEEK_NUMBER	FISCAL_WEEK_NUMBER	WEEK_ENDING_DAY	WEEK_ENDING_DAY_ID	CALENDAR_MONTH_NUMBER	FISCAL_MONTH_NUMBER	CALENDAR
1	01-APR-00	Saturday	6	1	13	13	02-APR-00	1469	4	4	2000-04
2	01-APR-01	Sunday	7	1	13	13	01-APR-01	1462	4	4	2001-04
3	01-APR-02	Monday	1	1	14	14	07-APR-02	1923	4	4	2002-04
4	01-APR-98	Wednesday	3	1	14	14	05-APR-98	1490	4	4	1998-04
5	01-APR-99	Thursday	4	1	13	13	04-APR-99	1482	4	4	1999-04
6	01-AUG-00	Tuesday	2	1	31	31	06-AUG-00	1497	8	8	2000-08
7	01-AUG-01	Wednesday	3	1	31	31	05-AUG-01	1491	8	8	2001-08
8	01-AUG-02	Thursday	4	1	31	31	04-AUG-02	2069	8	8	2002-08
9	01-AUG-98	Saturday	6	1	31	31	02-AUG-98	1470	8	8	1998-08
10	01-AUG-99	Sunday	7	1	30	30	01-AUG-99	1463	8	8	1999-08
11	01-DEC-00	Friday	5	1	48	48	03-DEC-00	1476	12	12	2000-12
12	01-DEC-01	Saturday	6	1	48	48	02-DEC-01	1471	12	12	2001-12
13	01-DEC-02	Sunday	7	1	48	48	01-DEC-02	2215	12	12	2002-12
14	01-DEC-98	Tuesday	2	1	49	49	06-DEC-98	1498	12	12	1998-12
15	01-DEC-99	Wednesday	3	1	48	48	05-DEC-99	1492	12	12	1999-12
16	01-FEB-00	Tuesday	2	1	5	5	06-FEB-00	1499	2	2	2000-02
17	01-FEB-01	Thursday	4	1	5	5	04-FEB-01	1483	2	2	2001-02
18	01-FEB-02	Friday	5	1	5	5	03-FEB-02	1845	2	2	2002-02
19	01-FEB-98	Sunday	7	1	5	5	01-FEB-98	1464	2	2	1998-02
20	01-FEB-99	Monday	1	1	5	5	07-FEB-99	1504	2	2	1999-02
21	01-JAN-00	Saturday	6	1	52	1	02-JAN-00	1472	1	1	2000-01
22	01-JAN-01	Monday	1	1	1	1	07-JAN-01	1505	1	1	2001-01
23	01-JAN-02	Tuesday	2	1	1	1	06-JAN-02	1500	1	1	2002-01
24	01-JAN-98	Thursday	4	1	1	1	04-JAN-98	1484	1	1	1998-01
25	01-JAN-99	Friday	5	1	53	1	03-JAN-99	1477	1	1	1999-01
26	01-JUL-00	Saturday	6	1	26	26	02-JUL-00	1473	7	7	2000-07
27	01-JUL-01	Sunday	7	1	26	26	01-JUL-01	1465	7	7	2001-07
28	01-JUL-02	Monday	1	1	27	27	07-JUL-02	2035	7	7	2002-07
29	01-JUL-98	Wednesday	3	1	27	27	05-JUL-98	1493	7	7	1998-07
30	01-JUL-99	Thursday	4	1	26	26	04-JUL-99	1485	7	7	1999-07
31	01-JUN-00	Thursday	4	1	22	22	04-JUN-00	1486	6	6	2000-06
32	01-JUN-01	Friday	5	1	22	22	03-JUN-01	1478	6	6	2001-06
33	01-JUN-02	Saturday	6	1	22	22	02-JUN-02	1991	6	6	2002-06

Times

```sql
SELECT * FROM dbo.CHANNELS;
SELECT * FROM dbo.PRODUCTS;
SELECT * FROM dbo.PROMOTIONS;
SELECT * FROM dbo.TIMES;
SELECT * FROM dbo.COUNTRIES;
SELECT * FROM dbo.CUSTOMERS;
SELECT * FROM dbo.SALES;
SELECT * FROM dbo.COSTS;
```

100 % No issues found

Results | Messages

	COUNTRY_ID	COUNTRY_ISO_CODE	COUNTRY_NAME	COUNTRY_SUBREGION	COUNTRY_SUBREGION_ID	COUNTRY_REGION	COUNTRY_REGION_ID	COUNTRY_TOTAL	COUNTRY_TOTAL_ID	COUNTRY
1	52769	SG	Singapore	Asia	52793	Asia	52802	World total	52806	NULL
2	52770	IT	Italy	Western Europe	52799	Europe	52803	World total	52806	NULL
3	52771	CN	China	Asia	52793	Asia	52802	World total	52806	NULL
4	52772	CA	Canada	Northern America	52797	Americas	52801	World total	52806	NULL
5	52773	AR	Argentina	Southern America	52798	Americas	52801	World total	52806	NULL
6	52774	AU	Australia	Australia	52794	Oceania	52805	World total	52806	NULL
7	52775	BR	Brazil	Southern America	52798	Americas	52801	World total	52806	NULL
8	52776	DE	Germany	Western Europe	52799	Europe	52803	World total	52806	NULL
9	52777	DK	Denmark	Western Europe	52799	Europe	52803	World total	52806	NULL
10	52778	ES	Spain	Western Europe	52799	Europe	52803	World total	52806	NULL
11	52779	FR	France	Western Europe	52799	Europe	52803	World total	52806	NULL
12	52780	IE	Ireland	Western Europe	52799	Europe	52803	World total	52806	NULL
13	52781	IN	India	Asia	52793	Asia	52802	World total	52806	NULL
14	52782	JP	Japan	Asia	52793	Asia	52802	World total	52806	NULL
15	52783	MY	Malaysia	Asia	52793	Asia	52802	World total	52806	NULL
16	52784	NL	The Netherlands	Western Europe	52799	Europe	52803	World total	52806	NULL
17	52785	NZ	New Zealand	Australia	52794	Oceania	52805	World total	52806	NULL
18	52786	PL	Poland	Eastern Europe	52795	Europe	52803	World total	52806	NULL
19	52787	SA	Saudi Arabia	Middle East	52796	Middle East	52804	World total	52806	NULL
20	52788	TR	Turkey	Western Europe	52799	Europe	52803	World total	52806	NULL
21	52789	GB	United Kingdom	Western Europe	52799	Europe	52803	World total	52806	NULL
22	52790	US	United States of America	Northern America	52797	Americas	52801	World total	52806	NULL
23	52791	ZA	South Africa	Africa	52792	Africa	52800	World total	52806	NULL

Countries

```sql
SELECT * FROM dbo.CHANNELS;
SELECT * FROM dbo.PRODUCTS;
SELECT * FROM dbo.PROMOTIONS;
SELECT * FROM dbo.TIMES;
SELECT * FROM dbo.COUNTRIES;
SELECT * FROM dbo.CUSTOMERS;
SELECT * FROM dbo.SALES;
SELECT * FROM dbo.COSTS;
```

100 % No issues found

Results | Messages

	CUST_ID	CUST_FIRST_NAME	CUST_LAST_NAME	CUST_GENDER	CUST_YEAR_OF_BIRTH	CUST_MARITAL_STATUS	CUST_STREET_ADDRESS	CUST_POSTAL_CODE	CUST_CITY	CUST_CITY_ID	CUST_STATE_PR
1	1	Abigail	Kessel	M	1946	NULL	7 South 3rd Circle	30828	Downham Market	51396	England - Norfolk
2	2	Anne	Koch	F	1957	NULL	7 South Airway Circle	86319	Salamanca	52286	Salamanca
3	3	Buick	Emmerson	M	1939	NULL	7 South Boyd Circle	88666	Middelburg	51912	Zeeland
4	4	Frank	Hardy	M	1934	NULL	17 Boyd Court	87551	Soest	52318	Utrecht
5	5	Macklin	Gowen	M	1969	NULL	37 Boyd Street	59200	Diss	51390	England - Norfolk
6	6	Harriett	Charles	F	1925	single	9418 Veto Avenue	77287	Kuala Lumpur	51739	Kuala Lumpur
7	7	Linette	Ingram	F	1986	single	547 Decca Circle	38763	Haiku-Pauwela	51645	HI
8	8	Vida	Puleo	F	1964	married	5541 Brutalized Street	58488	Dolores	51391	CO
9	9	Rosamond	Krider	F	1936	divorced	8246 Furthermore Street	63033	Groningen	51593	Groningen
10	10	Gertrude	Atkins	F	1947	widow	11274 Astonish Street	52602	Blountstown	51200	FL
11	11	Raina	Silverberg	F	1957	NULL	9110 Beverages Drive	80371	Halle	51647	Sachsen-Anhalt
12	12	Fredericka	Umstatt	F	1950	single	7650 Permeate Street	74102	Melbourne	51907	Victoria
13	13	Sibil	Haul	F	1942	married	3322 Bearing Drive	75023	Albion	51049	IN
14	14	Gloria	Saintclair	F	1984	single	8499 Lac Street	65891	Aalen	51042	Baden-Wuerttembe
15	15	Viola	Nettles	F	1965	divorced	620 Permeating Street	74102	Melbourne	51907	Victoria
16	16	Macy	Littlefield	F	1947	married	37 Bradford Street	59200	Diss	51390	England - Norfolk
17	17	Alyce	Reagan	F	1957	NULL	4780 Mackinaw Street	91316	Darwin	51381	Northern Territory
18	18	Raina	Cassidy	F	1932	single	5141 Rude Drive	66798	Allport	51055	AR
19	19	Kaula	Daley	F	1927	married	9880 Grades Circle	80149	Atalissa	51076	IA
20	20	Gabriela	Sean	F	1956	NULL	591 Cretan Turnpike	36029	Bethelpark	51185	PA
21	21	Yuri	Finch	F	1975	single	11418 Sommerfeld Street	37962	Fort William	51515	Scotland - Highland
22	22	Dolores	Moore	F	1961	married	2013 Geometrically Turnpike	31813	Aline	51052	OK
23	23	Bertilde	Sexton	F	1925	divorced	11525 Vestiges Circle	68294	Alkmaar	51053	Noord-Holland
24	24	Jensine	Crocker	F	1947	widow	296 Fuzziness Circle	51527	Altrincham	51061	England - Greater M
25	25	Effie	Crocker	F	1938	NULL	4802 Crooked Drive	48853	City of London	51328	England - Greater L
26	26	Erica	Vandermark	F	1947	single	5932 Birdies Street	30331	Forestville	51512	OH
27	27	Madallyn	Ladd	F	1951	single	37 Braxton Street	61189	Evinston	51459	FL
28	28	Dora	Hales	F	1945	married	10090 Loyally Street	35228	Bad Schwartau	51156	Schleswig-Holstein
29	29	Laurice	Lincoln	F	1945	divorced	7765 Humiliates Boulevard	38931	Cape Town	51315	South Africa
30	30	Michaela	Grailing	F	1954	NULL	11896 Rockefeller Lane	61555	Bath	51168	England - Avon
31	31	Willa	Fitz	F	1961	single	1487 Heartily Drive	83786	Nagoya	51971	Aichi
32	32	Carolyn	Hinkle	F	1934	married	11713 Subsidy Street	58610	Fromberg	51523	MT
33	33	Leonora	Lipp	F	1975	NULL	2981 Ex Lane	89503	Bolivar	51203	TX
34	34	Moriah	Edmondson	F	1989	single	849 Trespasses Avenue	81172	Fort Klamath	51514	OR
35	35	Kirsten	Newkirk	F	1949	single	2626 Real Street	38931	Cape Town	51315	South Africa

Costumers

```sql
SELECT * FROM dbo.CHANNELS;
SELECT * FROM dbo.PRODUCTS;
SELECT * FROM dbo.PROMOTIONS;
SELECT * FROM dbo.TIMES;
SELECT * FROM dbo.COUNTRIES;
SELECT * FROM dbo.CUSTOMERS;
SELECT * FROM dbo.SALES;
SELECT * FROM dbo.COSTS;
```

100 % No issues found

Results Messages

	PROD_ID	CUST_ID	TIME_ID	CHANNEL_ID	PROMO_ID	QUANTITY_SOLD	AMOUNT_SOLD
1	13	987	10-JAN-98	3	999	1	1232.16
2	13	1660	10-JAN-98	3	999	1	1232.16
3	13	1762	10-JAN-98	3	999	1	1232.16
4	13	1843	10-JAN-98	3	999	1	1232.16
5	13	1948	10-JAN-98	3	999	1	1232.16
6	13	2273	10-JAN-98	3	999	1	1232.16
7	13	2380	10-JAN-98	3	999	1	1232.16
8	13	2683	10-JAN-98	3	999	1	1232.16
9	13	2865	10-JAN-98	3	999	1	1232.16
10	13	4663	10-JAN-98	3	999	1	1232.16
11	13	5203	10-JAN-98	3	999	1	1232.16
12	13	5321	10-JAN-98	3	999	1	1232.16
13	13	5590	10-JAN-98	3	999	1	1232.16
14	13	6277	10-JAN-98	3	999	1	1232.16
15	13	6859	10-JAN-98	3	999	1	1232.16
16	13	8540	10-JAN-98	3	999	1	1232.16
17	13	9076	10-JAN-98	3	999	1	1232.16
18	13	12099	10-JAN-98	3	999	1	1232.16
19	13	35834	10-JAN-98	3	999	1	1232.16
20	13	524	20-JAN-98	2	999	1	1205.99
21	13	188	20-JAN-98	3	999	1	1232.16
22	13	361	20-JAN-98	3	999	1	1232.16
23	13	531	20-JAN-98	3	999	1	1232.16
24	13	659	20-JAN-98	3	999	1	1232.16
25	13	848	20-JAN-98	3	999	1	1232.16
26	13	949	20-JAN-98	3	999	1	1232.16
27	13	1242	20-JAN-98	3	999	1	1232.16
28	13	1291	20-JAN-98	3	999	1	1232.16
29	13	1422	20-JAN-98	3	999	1	1232.16
30	13	1485	20-JAN-98	3	999	1	1232.16
31	13	1580	20-JAN-98	3	999	1	1232.16
32	13	1943	20-JAN-98	3	999	1	1232.16
33	13	1959	20-JAN-98	3	999	1	1232.16

Sales

```sql
SELECT * FROM dbo.COUNTRIES;
SELECT * FROM dbo.CUSTOMERS;
SELECT * FROM dbo.SALES;
SELECT * FROM dbo.COSTS;
```

00 % No issues found

Results Messages

	PROD_ID	TIME_ID	PROMO_ID	CHANNEL_ID	UNIT_COST	UNIT_PRICE
1	13	10-MAR-98	999	3	798.69	1232.99
2	14	14-JAN-98	999	3	875.22	1124.52
3	14	18-JAN-98	999	3	875.22	1124.52
4	14	18-JAN-98	999	4	846.71	1124.52
5	14	23-JAN-98	999	2	886.45	1176.23
6	14	24-JAN-98	999	3	875.22	1108.99
7	14	24-JAN-98	999	4	846.71	1108.99
8	14	28-JAN-98	999	4	846.71	1124.52
9	14	02-FEB-98	999	4	863.64	1108.99
10	14	05-FEB-98	999	2	898.9	1259.99
11	14	05-MAR-98	999	4	875.1	1259.99
12	14	17-MAR-98	999	2	904.18	1159.99
13	14	21-MAR-98	999	3	903.41	1264.4
14	14	23-MAR-98	999	3	892.72	1176.23
15	14	30-MAR-98	999	2	904.18	1176.23
16	15	14-JAN-98	999	2	886.45	1013.99
17	15	20-JAN-98	999	4	846.71	1013.99
18	15	21-JAN-98	999	2	886.45	999.99
19	15	24-JAN-98	999	2	886.45	999.99
20	15	02-FEB-98	999	3	892.72	1013.99
21	15	10-FEB-98	999	4	863.64	999.99
22	15	17-FEB-98	999	4	863.64	1013.99
23	15	05-MAR-98	999	2	898.9	1013.99
24	15	05-MAR-98	999	3	887.44	1013.99
25	17	22-JAN-98	999	3	957.04	1495.99
26	17	05-FEB-98	999	4	962.61	1495.99
27	17	25-FEB-98	999	3	993.76	1556.42
28	18	08-JAN-98	999	3	1149.17	1639.32
29	18	10-JAN-98	999	4	1100.73	1552.83
30	18	05-FEB-98	999	2	1168.56	1728.99
31	18	03-MAR-98	999	2	1175.44	1552.83
32	18	03-MAR-98	999	3	1155.97	1674.39
33	18	17-MAR-98	999	2	1175.44	1552.83
34	18	24-MAR-98	999	4	1134.2	1674.39
35	19	19-FEB-98	999	3	50.57	62.37

Costs