Nombre: Jesús Osiris Santana Taveras

Matricula: A00111974

Periodo: Mayo - agosto

Profesor: Leandro Fondeur

Fecha de entrega: miércoles 13 de agosto 2025

Práctica 11: Implementando tareas de SSAS

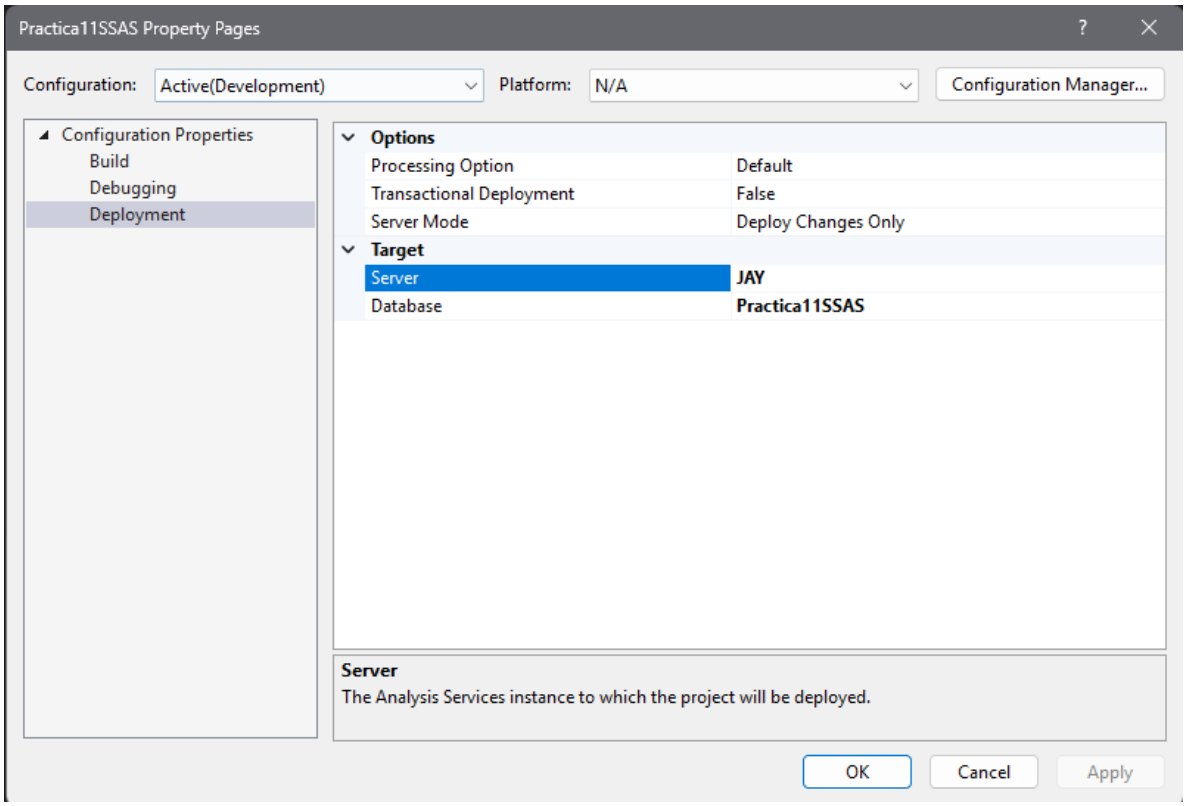
Practica11SSAS Property Pages
Configuration: Active(Development)
Platform: N/A
Configuration Manager...
Configuration Properties
Build
Debugging
Deployment
Options
Processing Option
Default
Transactional Deployment
False
Server Mode
Deploy Changes Only
Target
Server
JAY
Database
Practica11SSAS
Server
The Analysis Services instance to which the project will be deployed.
OK
Cancel
Apply

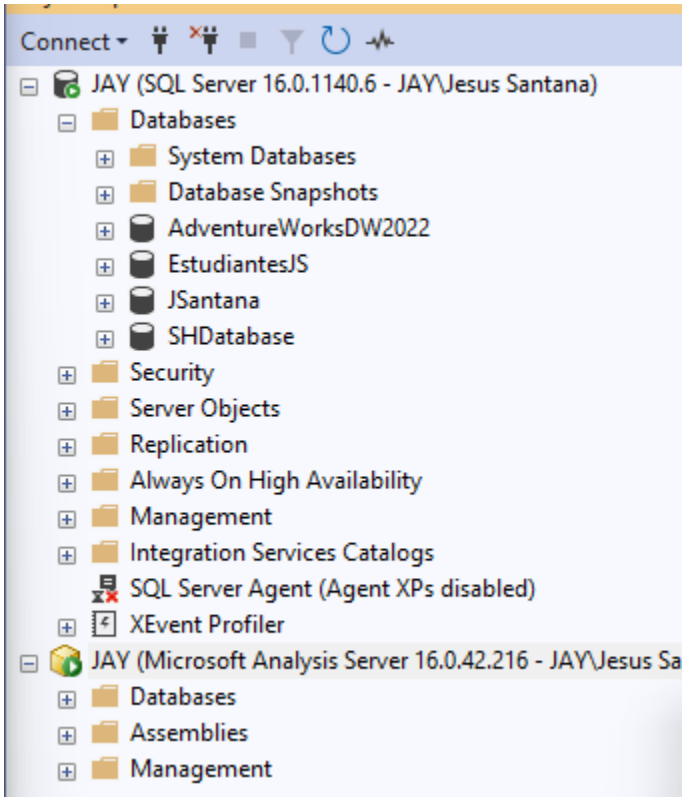
Connect
JAY (SQL Server 16.0.1140.6 - JAY\Jesus Santana)
Databases
System Databases
Database Snapshots
AdventureWorksDW2022
EstudiantesJS
JSantana
SHDatabase
Security
Server Objects
Replication
Always On High Availability
Management
Integration Services Catalogs
SQL Server Agent (Agent XPs disabled)
XEvent Profiler
JAY (Microsoft Analysis Server 16.0.42.216 - JAY\Jesus Sa
Databases
Assemblies
Management

Data Source Wizard

Completing the Wizard

Provide a name and then click Finish to create the new data source.

Data source name:

DS_SHDatabase

Preview:

Connection string:

Provider=MSOLEDBSQL.1;Data Source=JAY;Integrated Security=SSPI;Initial Catalog=SHDatabase

< Back | Next > | Finish | Cancel

Data Source View Wizard

Select Tables and Views

Select objects from the relational database to be included in the data source view.

Available objects:

Name	Type
COSTS (dbo)	Table
COUNTRIES (dbo)	Table

Filter:

Show system objects

>

<

>>

<<

Included objects:

Name	Type
SALES (dbo)	Table
CUSTOMERS (dbo)	Table
PROMOTIONS (dbo)	Table
CHANNELS (dbo)	Table
TIMES (dbo)	Table
PRODUCTS (dbo)	Table

Add Related Tables

< Back | Next > | Finish >>| | Cancel

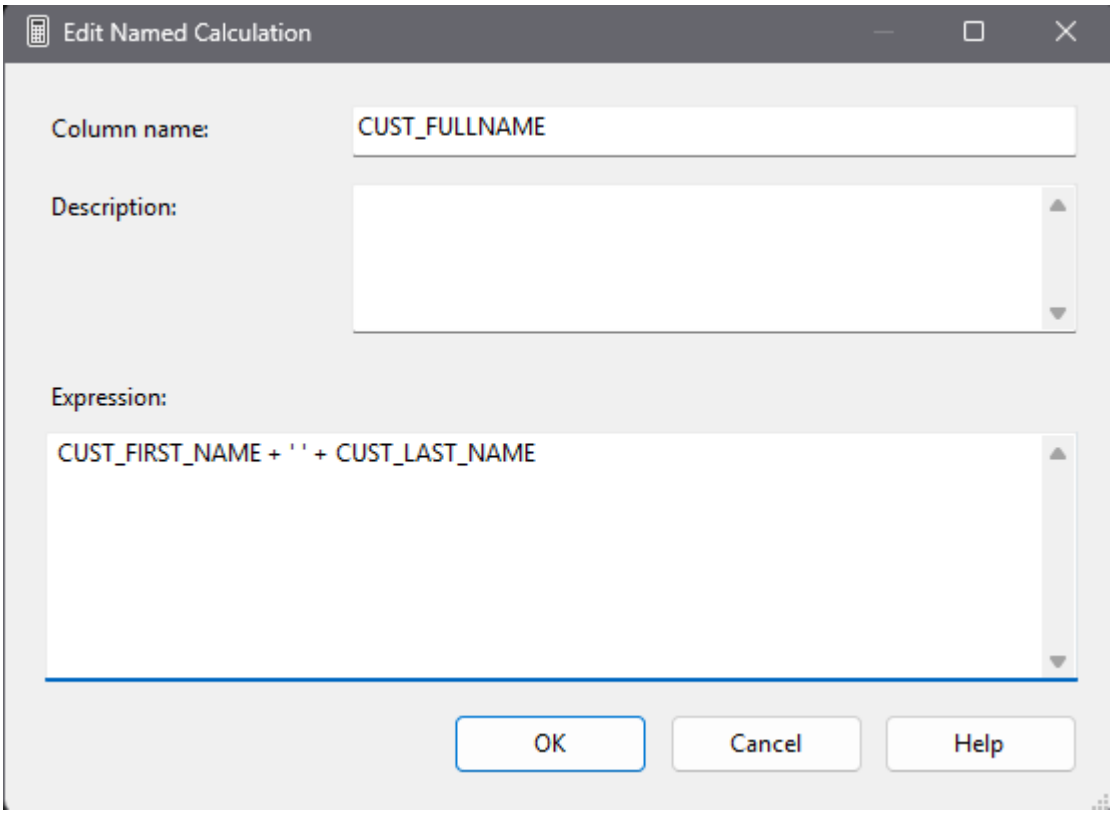

	CUST_TOTAL	CUST_TOTAL_ID	CUST_SRC_ID	CUST_EFF_FROM	CUST_EFF_TO	CUST_VALID	CUST_FULLNAME
	Customer total	52772		01-JAN-98		I	Abigail Kessel
	Customer total	52772		01-JAN-98		A	Anne Koch
om	Customer total	52772		01-JAN-98		A	Buick Emmerson
	Customer total	52772		01-JAN-98		A	Frank Hardy
	Customer total	52772		01-JAN-98		I	Macklin Gowen
ny2.com	Customer total	52772		01-JAN-98		A	Harriett Charles
y2.com	Customer total	52772		01-JAN-98		A	Linette Ingram
om	Customer total	52772		01-JAN-98		A	Vida Puleo
any2.com	Customer total	52772		01-JAN-98		A	Rosamond Krider
ny2.com	Customer total	52772		01-JAN-98		A	Gertrude Atkins
ny2.com	Customer total	52772		01-JAN-98		A	Raina Silverberg
m	Customer total	52772		01-JAN-98		A	Fredericka Umstatt
m	Customer total	52772		01-JAN-98		A	Sibil Haul
ny2.com	Customer total	52772		01-JAN-98		A	Gloria Saintclair
.com	Customer total	52772		01-JAN-98		A	Viola Nettles
n	Customer total	52772		01-JAN-98		I	Macy Littlefield
2.com	Customer total	52772		01-JAN-98		A	Alyce Reagan
2.com	Customer total	52772		01-JAN-98		A	Raina Cassidy
com	Customer total	52772		01-JAN-98		A	Kaula Daley
2.com	Customer total	52772		01-JAN-98		A	Gabriela Sean
om	Customer total	52772		01-JAN-98		I	Yuri Finch
y2.com	Customer total	52772		01-JAN-98		A	Dolores Moore
y2.com	Customer total	52772		01-JAN-98		A	Bertilde Sexton
ny2.com	Customer total	52772		01-JAN-98		I	Jensine Crocker
.com	Customer total	52772		01-JAN-98		I	Effie Crocker
any2.c...	Customer total	52772		01-JAN-98		A	Erica Vandermark
	Customer total	52772		01-JAN-98		A	Madallyn Ladd

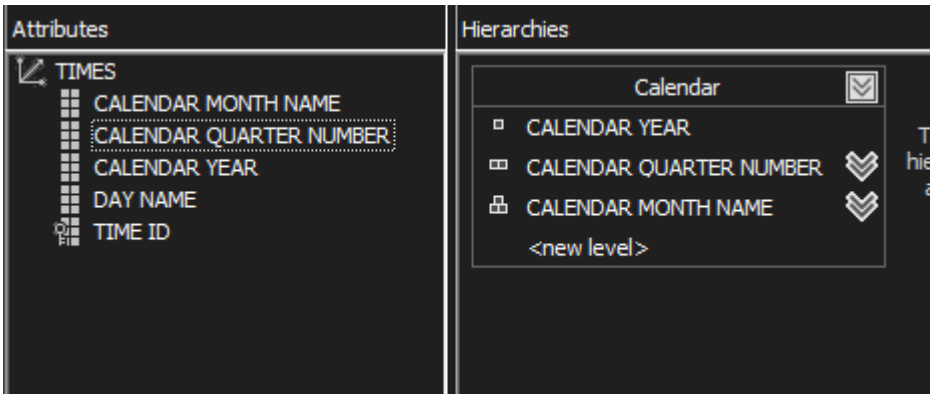
Attributes
TIMES
CALENDAR MONTH NAME
CALENDAR QUARTER NUMBER
CALENDAR YEAR
DAY NAME
TIME ID
Hierarchies
Calendar
CALENDAR YEAR
CALENDAR QUARTER NUMBER
CALENDAR MONTH NAME
<new level>

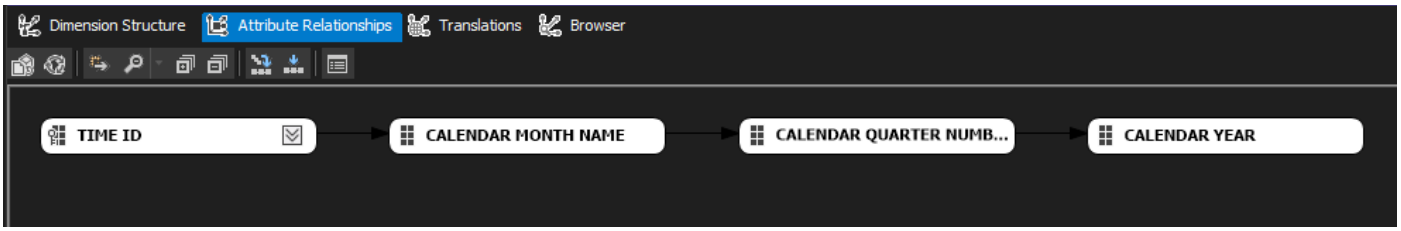
Dimension Structure
Attribute Relationships
Translations
Browser
TIME ID
CALENDAR MONTH NAME
CALENDAR QUARTER NUMB...
CALENDAR YEAR

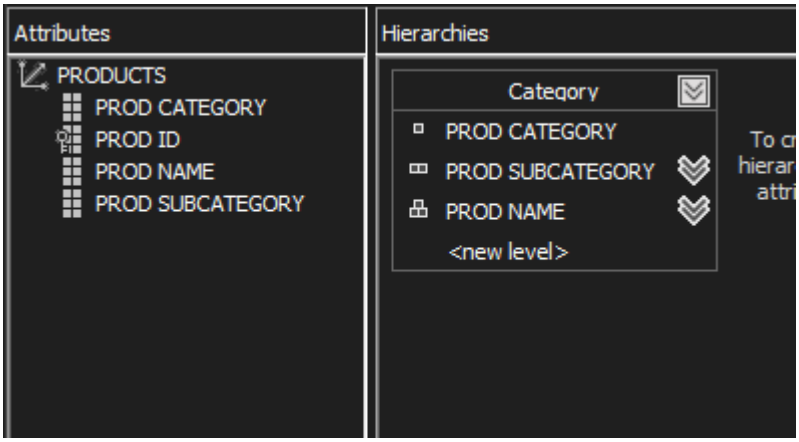
Attributes
PRODUCTS
PROD CATEGORY
PROD ID
PROD NAME
PROD SUBCATEGORY
Hierarchies
Category
PROD CATEGORY
PROD SUBCATEGORY
PROD NAME
<new level>

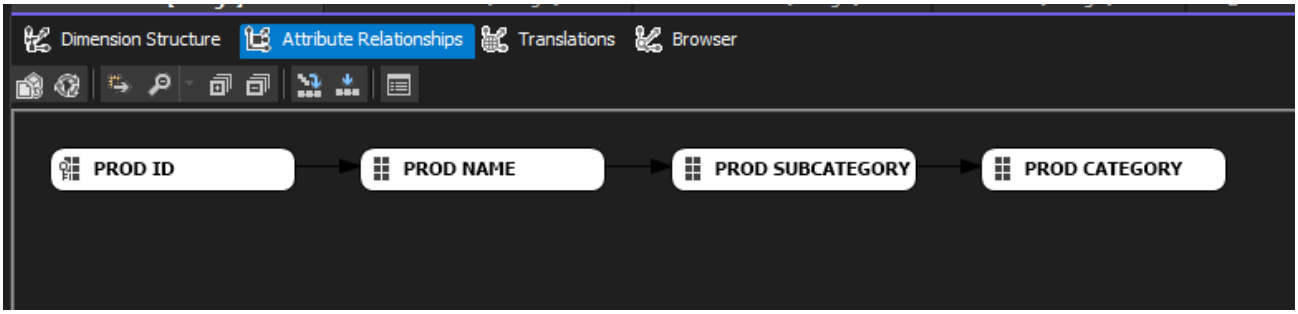
Dimension Structure
Attribute Relationships
Translations
Browser
PROD ID
PROD NAME
PROD SUBCATEGORY
PROD CATEGORY

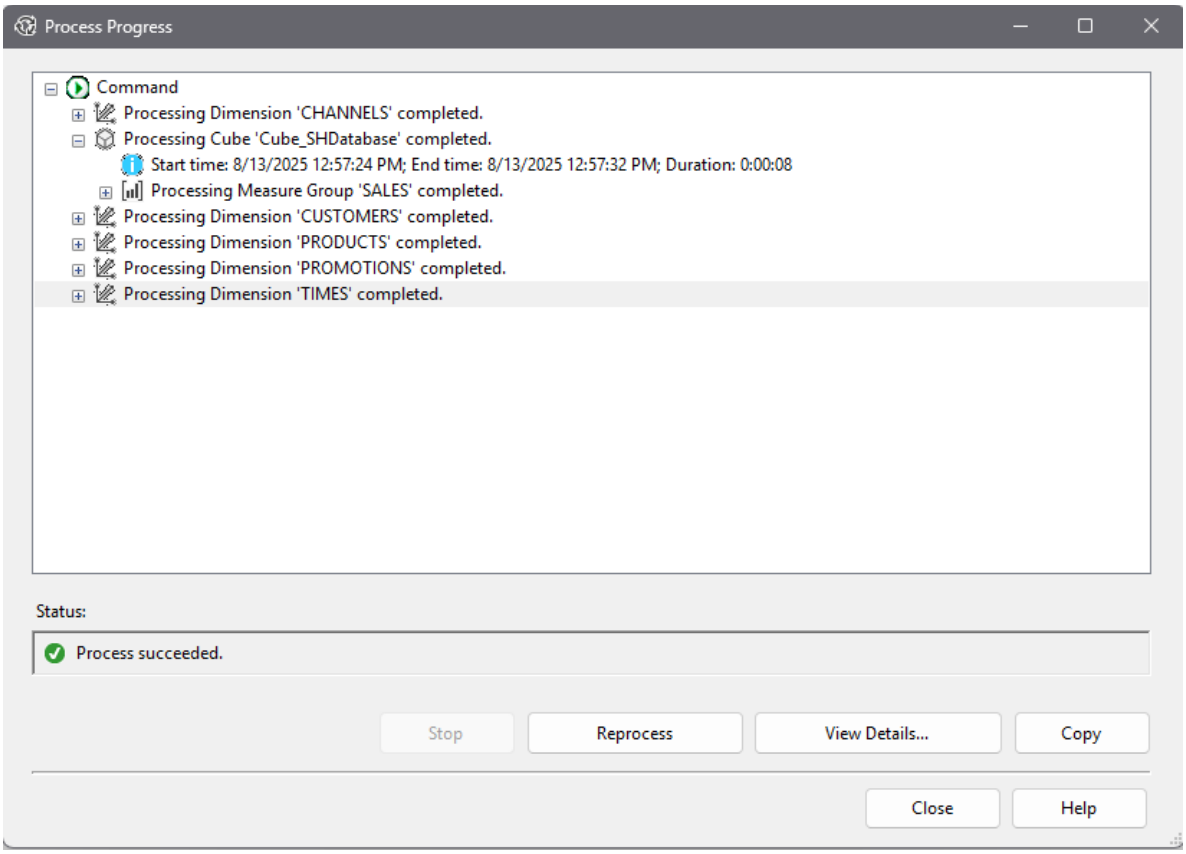
Process Progress
Command
Processing Dimension 'CHANNELS' completed.
Processing Cube 'Cube_SHDatabase' completed.
Start time: 8/13/2025 12:57:24 PM; End time: 8/13/2025 12:57:32 PM; Duration: 0:00:08
Processing Measure Group 'SALES' completed.
Processing Dimension 'CUSTOMERS' completed.
Processing Dimension 'PRODUCTS' completed.
Processing Dimension 'PROMOTIONS' completed.
Processing Dimension 'TIMES' completed.
Status:
Process succeeded.
Stop
Reprocess
View Details...
Copy
Close
Help

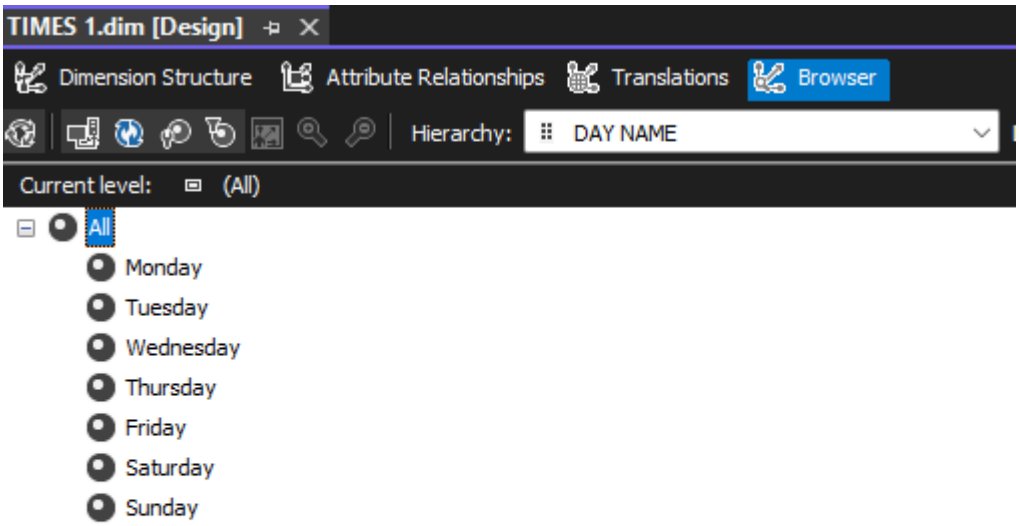
TIMES 1.dim [Design]
Dimension Structure
Attribute Relationships
Translations
Browser
Hierarchy:
DAY NAME
Current level:
(All)
All
Monday
Tuesday
Wednesday
Thursday
Friday
Saturday
Sunday

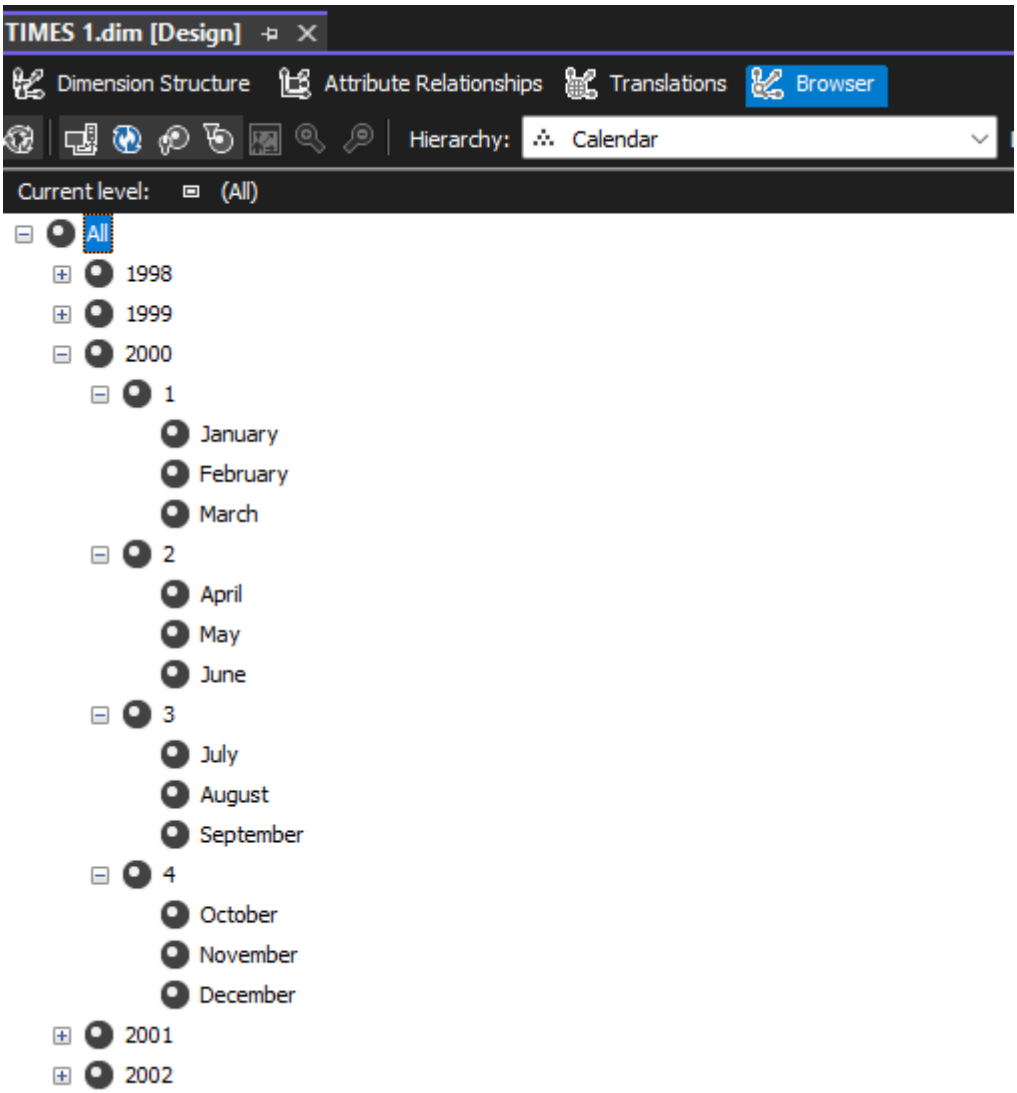

Dias y meses ordenados

10. ¿En cuál **canal de ventas** se vendió (**monto**) más en cada una de las ciudades de **Los Ángeles**, **Montreal** y **Valencia**? Muestre los filtros usados y en la salida proyecte la **ciudad**, **canal de ventas**, **cantidad** y **monto**

Dimension	Hierarchy	Operator	Filter Expression
CUSTOMERS	CUST CITY	Equal	{Los Angeles, Montreal, Valencia}
<Select dimension>			

CHANNEL CLASS	CUST CITY	AMOUNT SOLD	QUANTITY SOLD
Direct	Los Angeles	114378.34	1053
Direct	Montreal	5869.26	141
Direct	Valencia	8938.89	49
Indirect	Los Angeles	4238.18	45
Indirect	Valencia	1666.82	4
Others	Los Angeles	3951.14	58
Others	Valencia	620.62	9

¿Cuáles fueron las primeras tres categorías de productos más vendidas (**monto**)? Para responder esta pregunta busque las sub-categorías **Cámaras, Memoria**, **Portátiles** y **Sistemas Operativos**.

Dimension	Hierarchy	Operator	Filter Expression
PRODUCTS	Category	Equal	{Portable PCs, Memory, Cameras, Operating Systems}
<Select dimension>			

PROD CATEGORY	PROD SUBCATEGORY	AMOUNT SOLD	QUANTITY SOLD
Hardware	Portable PCs	2868537.150...	1743
Peripherals and ...	Memory	489741.7799...	3381
Photo	Cameras	401106.6099...	325
Software/Other	Operating Systems	241681.8599...	1122

¿Cuáles fueron las primeras tres **categorías de productos** en total de ventas (**monto**)? Muestre los filtros (en caso de ser necesario) y en la salida proyecte la **categoría**, **cantidad** y **monto**.

Dimension	Hierarchy	Operator	Filter Expression
PRODUCTS	Category	Equal	{ All }
<Select dimension>			

PROD CATEGORY	AMOUNT SOLD	QUANTITY SOLD
Electronics	789504.9399...	2621
Hardware	3300317.850...	2173
Peripherals and ...	3517322.310...	25178
Photo	1410383.579...	2070
Software/Other	1156912.179...	33493

¿Muestre las ventas de **PCs de escritorio** y **Portátiles** realizadas a los clientes **Virgina Lee**, **Virgina Feldman**, **Trudy Wood**, **Tesia Eppling** y **Sam Edmondson**?

Dimension	Hierarchy	Operator	Filter Expression
CUSTOMERS	CUST FULLNAME	Equal	{ Trudy Wood, Virginia Lee, Virginia Feldman, Tesia Eppling, Sam Edmondson }
PRODUCTS	Category	Equal	{ Desktop PCs, Portable PCs }
<Select dimension>			

CUST FULLNAME	PROD SUBCATEGORY	AMOUNT SOLD	QUANTITY SOLD
Sam Edmondson	Desktop PCs	2006.98	2
Sam Edmondson	Portable PCs	6928.06	4
Tesia Eppling	Portable PCs	11932.82	7
Trudy Wood	Portable PCs	9995.1	6
Virginia Feldman	Portable PCs	3457.98	2
Virginia Lee	Desktop PCs	3013.97	3

¿Quiénes realizaron más compra (**monto**) en la ciudad **Tokyo**, los clientes **Masculinos** o **Femeninos**?

Dimension	Hierarchy	Operator	Filter Expression
CUSTOMERS	CUST CITY	Equal	{ Tokyo }
<Select dimension>			

CUST GENDER	AMOUNT SOLD
F	13628.22
M	37739.24

¿Indique la cantidad vendida y el total de ventas (monto) realizadas por **Internet**, **ventas directas** y por un **asociado**?

Dimension	Hierarchy	Operator	Filter Expression
CHANNELS	CHANNEL DESC	Equal	{ Direct Sales, Internet, Partners }
<Select dimension>			

CHANNEL DESC	AMOUNT SOLD	QUANTITY SOLD
Direct Sales	7046481.500...	50750
Internet	1076021.589...	4637
Partners	1998542.399...	9785