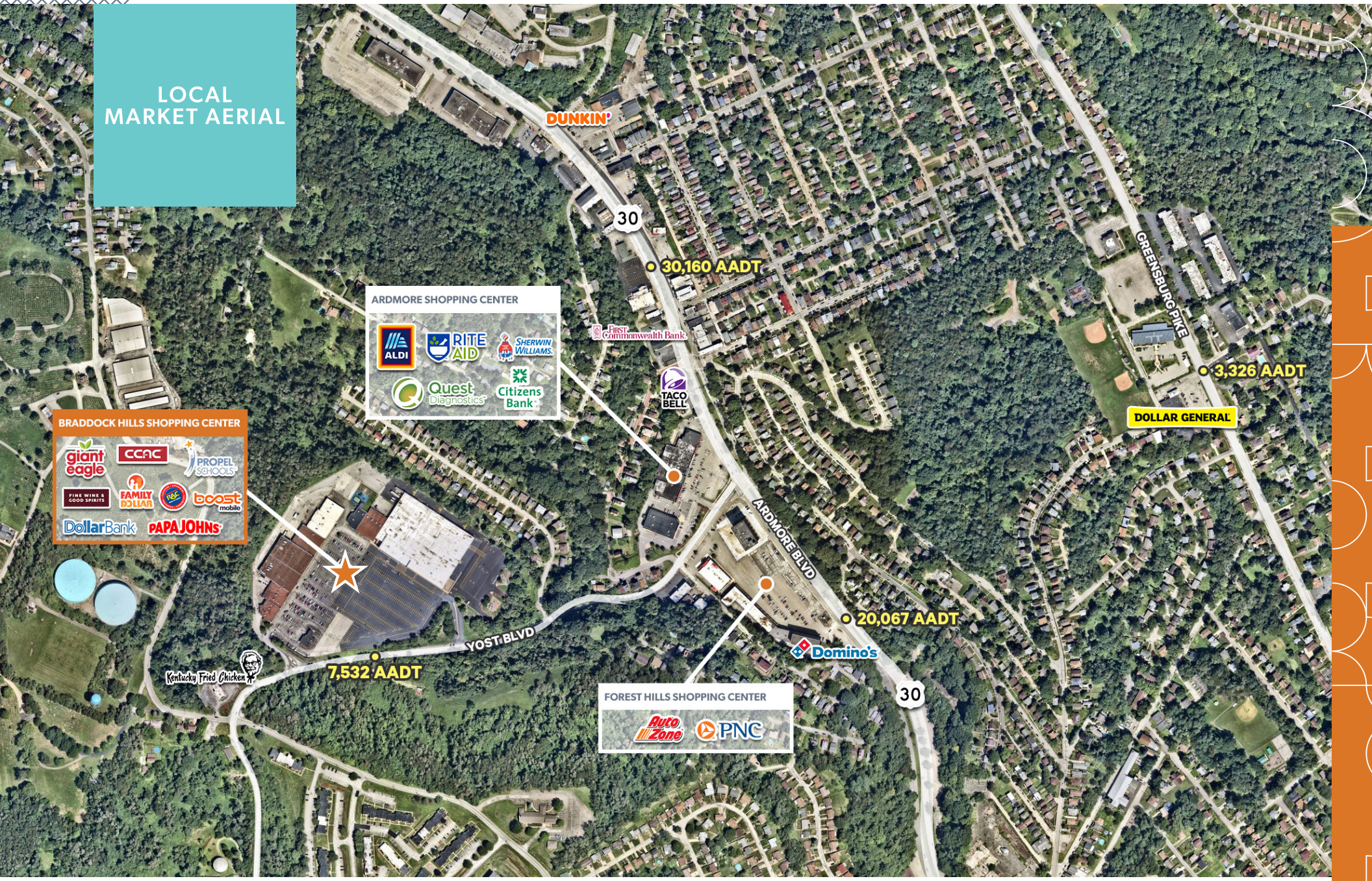LOCAL MARKET AERIAL