pool5 feature: (2,4,158) (top 1 – 96)

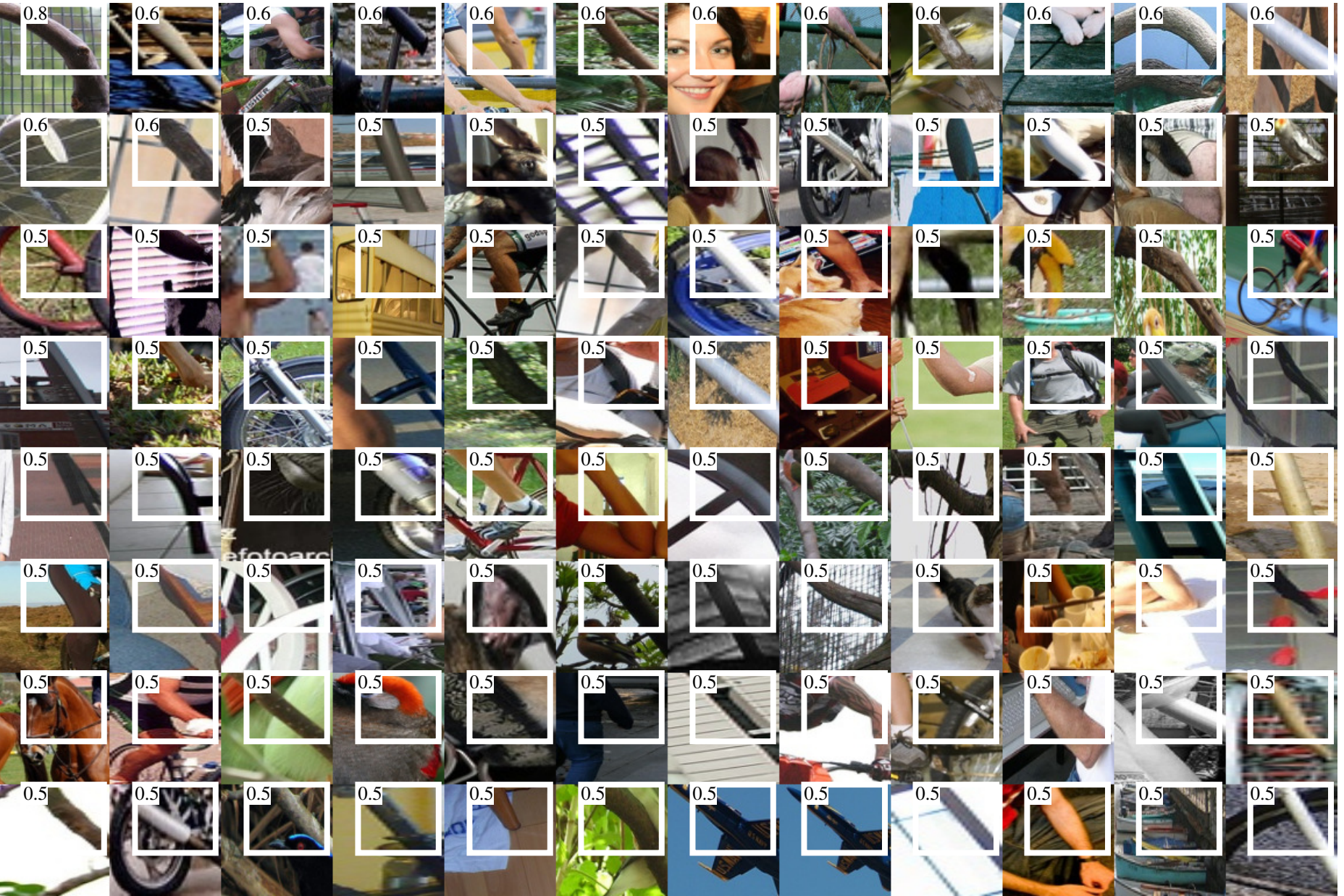
0.8
0.6
0.6
0.6
0.6
0.6
0.6
0.6
0.6
0.6
0.6
0.6
0.6
0.6
0.6
0.5
0.5
0.5