(1700) TCT mentorship - Lecture 5B | TCT schematics - YouTube
https://www.youtube.com/watch?v=f0dy_WpNa38

Transcript:

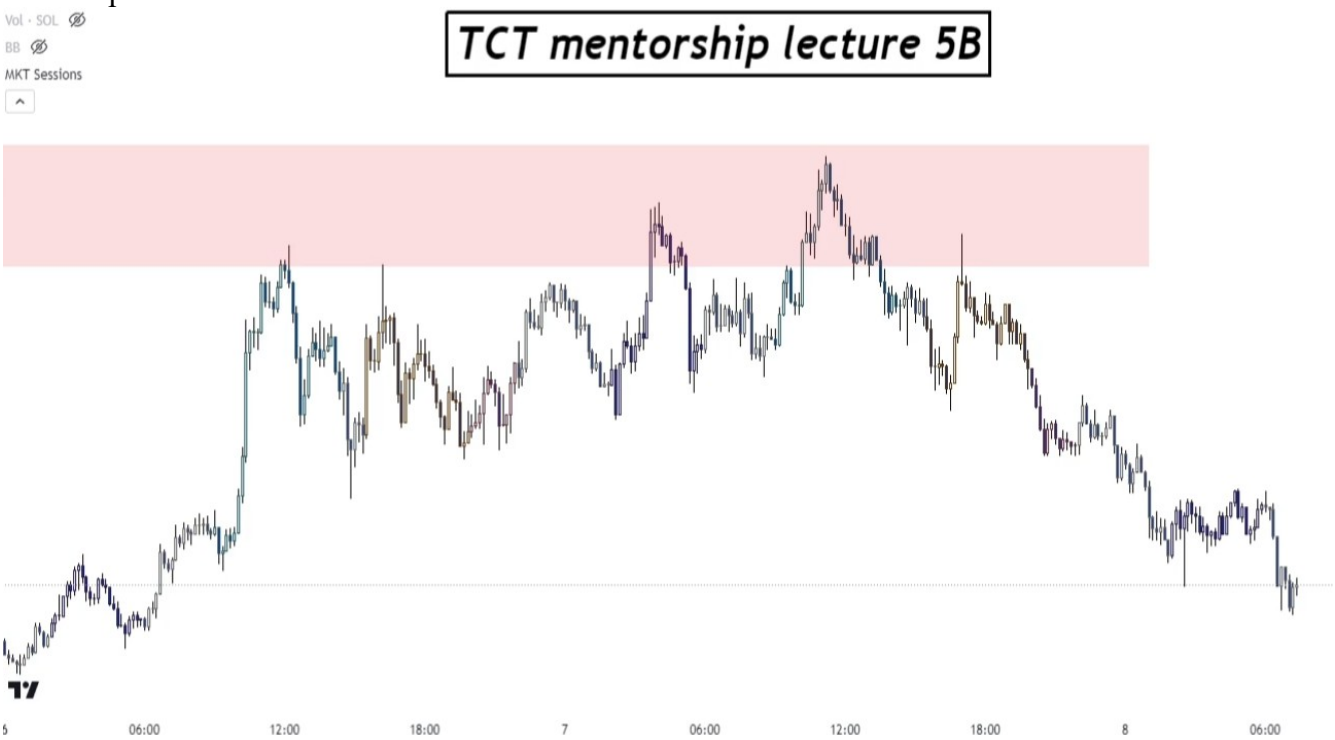

(00:02) what is up guys and welcome to lecture 5B of the TCT mentorship where we will be going over real trading examples of different TCT schematics okay so in lecture 5A we went over what a TCT schematic is the theory behind it the requirements of a TCT schematic the confirmations the targets we've made the comparison to wov and the difference between the two um and now we will be going over real trading examples to clear up any confusion or misconception that you might have now regarding TCT schematics because it's always different
(00:42) when you see real candles versus me drawing it right so we're going to go over different examples of model ones and model twos of accumulations and distributions starting off with soul okay we're going to start off with soul so with soul we came into this area of resistance okay later on in the mentorship I'll be doing different trade examples going from macro to micro with building context for now we're just going to focus on the schematic itself okay so just know we came into an area of significant resistance where we can

(01:24) expect a potential um rejection okay so going going on the 30 minute time frame we can clearly see that coming into that resistance we were making higher lows and higher highs we were uptrending we know that in an uptrend we pull our range from top to bottom there you go top to bottom and a move back up towards that equilibrium of the range confirms our range so the moment we touch that equilibrium right there that is when our range is confirmed now you already see I have to dl2 on my chart to check for potential deviations and I always want

(02:05) to check when I have my first deviation what is the highest time frame that this range is valid

okay so we can see the six candle rule we can see two candles up two candles down two candles up in that deviation cuz I also want to check what the highest time frame is that my TCT schematic is valid on okay going on the 45 do we still have that still the two up still two Down Still the two up there you go on the 1 hour no so on the 1 hour we don't have a valid range and a deviation anymore why because we don't

(02:41) have two consecutive candles going from Range High to range low okay that are bearish so we have a 45 minute range this is the highest time frame that our range is valid on and we can see we came above it staying in that DL threshold okay um and then we came back inside so after coming back inside we extend our range to our new Range High and we're going to look hey that first deviation is already our first sign of a distribution now we're going to check where is the requirement for price to come if it wants to be a model two

(03:19) okay and then we're just going to check structure and we extend our range higher to our deviation High to watch for potential model one but at this point in time we don't know if it's going to be a one or A2 okay so I'm just scanning uh I want to identify the market strcture from this high to that low because this is our tab one this is our tab two and this is our tab three so in order to check where is my extreme Supply and what is my highest uh Market structure high from the top down we check the structure from

(03:55) the second T High towards the lowest point between tap two and tap three that's between these two points so I'm going to go down the 10 minute and I can see if I draw structure on the 10 minute I have a high lower high lower low they messed my magnet to up there there we go um I'm also going to check on the lower time frame on the 3 minute right here let's get rid of this on the 3 minute you don't really have any significant structure uh it's very sketchy you do have a high up here okay you do have a high up there which is pretty close that

(04:36) second tab high but it's still doable we can still Wick it and go down so what I'll do is I'll use my three minute High because it's decent distance away from my second tab high and I'll grab this and I'll use this as my extreme liquidity okay because it's the a lower time frame first markr structure high right now I'm checking where do I have a significant Supply that's still unmitigated well I can see a three minute order block right here but that order block already got mitigated on this candle and then I can see a three
(05:10) minute order block right there but that also got mitigated so we kind of have our order blocks already getting mitigated now I'm scanning through my time frames to see if I have any structure Supply or structure um or order blocks and if I go on the 10 minute scanning through my time FR between these two points I see that first Mark structure pool that we just discussed and that actually is valid structure Supply because it has that imbalance okay it has that imbalance so you see the um structure Supply with the fair value Gap right
(05:47) here making it a valid structure Supply so this is the only valid Supply Zone um therefore also your highest valid Supply zone right so if price come comes either into this area or grabs this or does both okay we meet the requirements of a TCT model 2 distribution okay now to confirm a TCT model 2 distribution we need to break structure okay well we can clearly see that from the low up we have a low we have a high we have a higher low and we have a higher high and we have a higher low and we have a higher high higher low
(06:40) higher high so clearly structure never broke indicating that this TCT model 2 distribution never got confirmed okay it never got confirmed so you would have never gotten trapped into thinking that this was going to be a model two distribution we keep on following our structure and now we already took out our second tap high in validating our potential idea of a model 2 distribution okay and now we're checking for a potential model one now we extend our Range High which we already did we check is this deviation in our dl2 yes it is
(07:34) it didn't even come close to exceeding it making this a valid third tab now we need to wait for a structure confirmation so I kept on drawing that structure from high to low like we just did using the six candle rule okay from high to low and I told you guys preferably we want to have a break of structure of this uptrend from our lowest point between tab two and tab three up towards our third tap high and preferably we want that breakup structure to be inside of the original range values we are have we have a break of
(08:12) structure underneath that second tap High being back inside our original range values and right here we have that candle close below it indicating and confirming our TCT model one distribution so what do we do we can enter on the break of structure we put our stop loss above our thir tap high and we target our range low look at that guys a TCT model one distribution where we have each deviation going higher than the previous one staying in our DL limits okay and we enter on the break of structure back inside our original range values with
(08:57) our stop- loss above our Range High and we targ Target the low we would have never gotten tra trapped into thinking we have a model 2 because we never broke structure from the low up okay this was our first TCT model one distribution and you can already see here that while coming up we have a sneaky little liquidity Trail right where each low is a higher low leaving no demand behind and just stop losses therefore also making the move down pretty smooth but that is something for another lecture okay let's get into the

(09:43) second one so right here we can see that we are have a Peppa and we have the Peppa chart open and we are basically in a Range okay you guys should know in a range we can have many internal rotations and we can also have ranges within ranges right here we had a 30 minute order block at the bottom of our range that's where we bounced from and our highest time frame structure pool from the bottom of our range is the 30 minute time frame where we have a high a low and a higher high we have an uptrend right here on

(10:28) the 30 minute time frame so in an uptrend within our bigger range we pull our structure or we pull our range from top to bottom and we have our Range High and we have our range low and right here on the touch of that equilibrium of the range we confirm our range I always want to check what is the highest time frame that this potential first deviation and this TCT schematic is valid on and our range I go on the 45 well look at that we have two candles up right here we have two candles down right here we have two candles back up

(11:05) again so it's a 45 minute range is it the range on the 1 hour yes we have a high two candles two candles coming down and two candles coming back up touching that high is it the 2-hour range oh it's even the two-hour range two candles two candles two candles is the three it's even the three-hour range that's pretty crazy but the macro range is not valid on the 3 hour so I wouldn't use that I would use two so right here we can see from this high to this low we only have one downwards candle and by accident we actually have it in the in

(11:37) the meantime so that's when I wouldn't use this as a three-h hour range but the 2 hour is fine because the bigger range is also valid on the 2H hour so we know the 2hour is uh is a valid range we go on the lower time frame and we can check okay we have that first deviation well inside of our dl2 and it's even a wick right it's even a wick so there's nothing to worry about into potentially thinking that this is a breaker structure because Wicks are clearly an indication of deviations okay so we have our tab one

(12:15) we deviate our Range High showing first signs of a distribution now we check where can we have a potential model 2 or obviously we can have a model one so we extend our Range High to our deviation high and we check okay we check what is the market structure let's say price is right here what is the market structure between this low and this High okay because this is our tab one this is our tab two and at this moment in time this could potentially be our top three but it's not sure yet but let's check it we go on the lower time

(13:01) frame and we can clearly see that on the five minute we have a little order Block in that pivot point of the deviation which is absolutely beautiful so let's make that our order block nothing on the 10 nothing on the 15 is there something on the three no also something on the two there's a 2minute order block right in there something on the one no not really the only structure there is guys the only structure there is because we know we either have to mitigate extreme Supply or grab extreme liquidity the only structure that there
(13:43) is is this one minute structure pool that's the only valid structure using the six candle Rule and we are trading a higher time frame range so we need the six candle rule to validate extreme liquidity it's not a low time frame range which was the exception okay so this is our extreme liquidity so price has to either mitigate extreme Supply or grab that extreme liquidity point so we can clearly see that when price was retracing here there was no confirmation for this to be a third tab because it didn't mitigate extreme Supply nor
(14:21) extreme liquidity and obviously price ends up coming back okay price ends up coming back CU it just wants to mitigate that Supply or gravic ex liquidity before having a substantial move towards the downside now the moment we tap it right here this could be our potential three now we have to wait for confirmations okay so we check what is the lowest point between tab two and tab three that's right here and now let's draw our structure structure from the low up guys is low High higher low higher high however waiting for this
(15:07) low will make you enter in almost extreme discount if you enter right here you have to put your stop loss above that third type High to Target the range low which is a 0.67 Rory reward meaning you will risk one and you will gain 0.67 that's not good so so what do we do guys we identify and dissect this last Markos structure leg into potential more lower time frame structure what can we see right here on the 2 minute we can see a low high higher low higher high higher low higher high let's make that blue right here we already have our blue

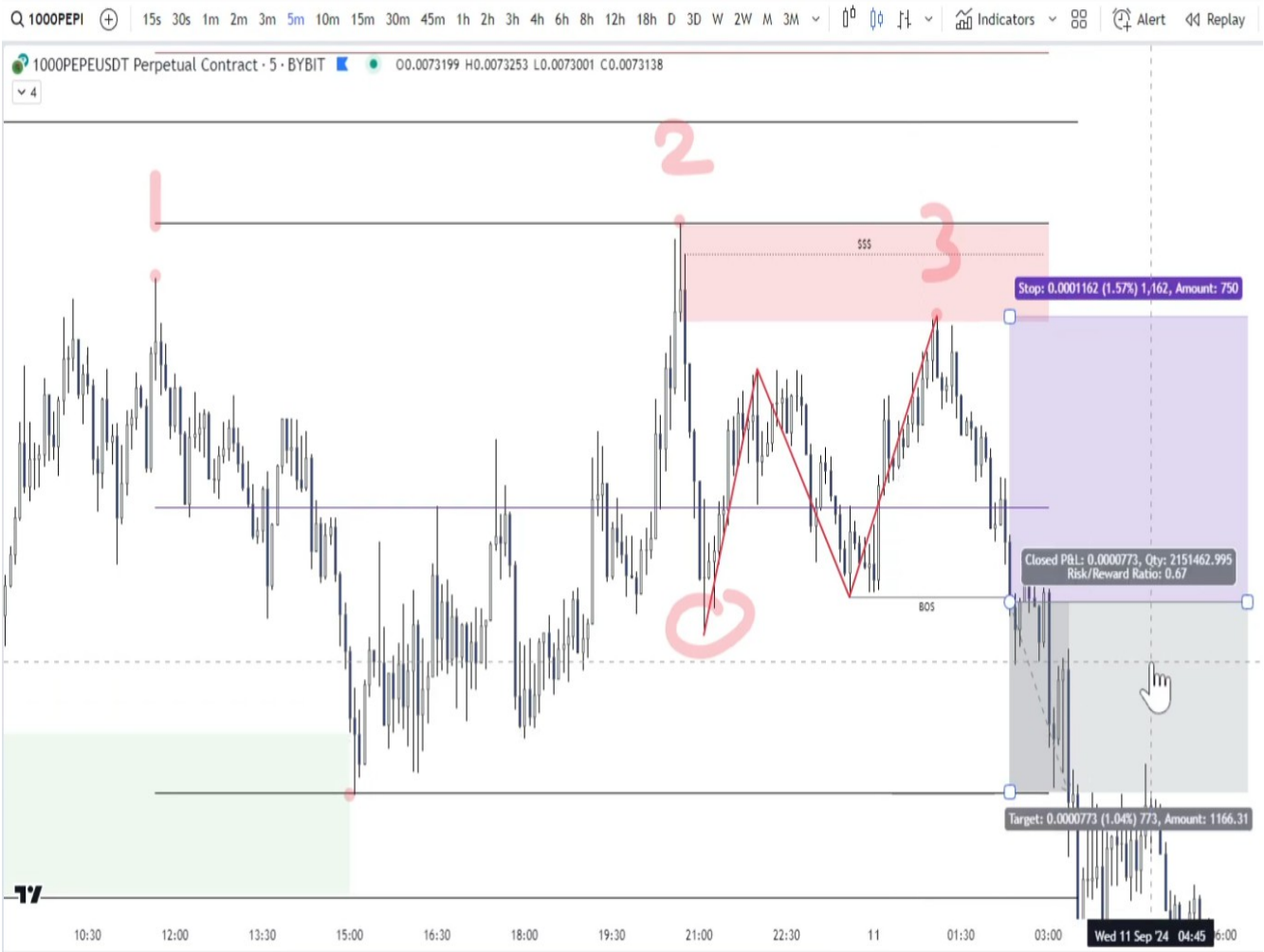

(15:52) marker structure drawing and that's where the bigger break or the higher up break confirms okay so that's already where we enter right here we get a candle close we get a candle close below our T minute low we put our stop loss that's where we enter we put our stop loss above our third tap high and we target the range low we just have to pay attention to what happens once we start coming to this low but you can see that we already immediately broke it and a lower high for a lower low followed followed so nothing to

(16:26) worry about Beautiful One Tap two tap three tap this could have never been the third tap because it didn't mitigate anything this was a valid third tap now we just needed to wait for our structure confirmation this was our main Market structure low from the lowest point of tap two and tap three up towards that third tap High um but that was not useful because it was so low so we dissected it down more and waited for the break higher up which was in premium pricing giving us a RIS reward of $2.

(17:01) 1 9 now let's do another one right here we are actually on a higher time frame schematic this time we came into a crucial area on the chart right here a crucial crucial area Okay came into a crucial area on the chart right there and we could potentially expect a rejection now looking at our structure from the low up on the higher time frame okay we can see that we have a low high higher low and then a higher high let's make this our red structure so we're trending up on the 6 hour this is our uptrend on the six in an uptrend we

(17:51) pull our range from top to bottom and they move back up to that equilibrium confirms our range okay now right here we have our initial Range High right here we have our initial range low and then we're going to check for deviations okay right here we deviated our Range High is this a 6h hour TCT schematic well it's only valid if I can draw six uh if I could draw a structure following the six candle rule high low high do we have a are we coming down with two consecutive bearish closing candles trading lower than each other no so this is not a

(18:35) 6-hour schematic potentially on the four oh look at that on the four we do have a pullback okay so this is a 4H hour TCT schematic now after that first deviation let's extend our new Range High to our deviation High to watch for a potential model one right and let's zoom in even more to check maybe for a potential model two now we can see okay we have our model one or we have our Range High and we have that first deviation and right here we have that 30 minute order block sitting at at the high now guys this is your tab one this is your

(19:36) tab two okay the moment price came back up here I wouldn't like to call that my top three either way looking at it we never broke structure okay we never broke structure we went up in one go okay we went up in one go however we know that this is that this is a 4our TCT schematic okay so to have your tab three already here look at the difference in the distance between tab two and tab three versus Tab one and tab two tab three and or tab two and tab three are way closer and this is actually something we're going to talk

(20:24) about in the advanced uh section and lecture regarding low time frame schematics going over into higher time frame schematics but for now just know that preferably you want your tabs to be somewhat more or equally spread out so tab two and tab three here are extremely close compared to tab one and tab two cuz it's extremely close because we know if we zoom out on the four it it doesn't even look like a top it's not even a top on the four because you cannot draw structure structure so this wouldn't be a model two on the 4 Hour right because

(21:02) there's no two candles up here so either way I'm just telling you this already now you want your Taps to be somewhat equally spread out but either way we pumped very aggressively leaving no structure behind here also giving us no confirmation so there was no reason to get trapped here absolutely no reason furthermore furthermore referring back to when can we expect the model one one can we expect the model two we had this very important key uh Supply Zone on the chart higher up so the moment you have a 4H hour schematic

(21:45) you can think hey we can have a model one coming into that Supply Zone and then we can

short it back down okay and then we can short it back down now that is exactly what happened but either way if you were looking at a model 2 you would not have gotten trapped cuz you got no break of structure after mitigating extreme Supply so right here we deviated our new deviation High one more time indicating a third tab right this could be our tab three now how do we confirm this tab three if we break structure from the lowest point up

(22:27) between tab two and tab three up towards our third tap high so just drawing our main structure and we can already check hey on the 4H hour is this a valid schematic yes it is a valid schematic on the four because you can see two candles down and two candles here back up again in that deviation so this stays a 4H hour TCT uh model one distribution schematic now let's check our main structure from the low up right so our main structure from the low up is we have a low we have a high we have a higher low and we have

(23:03) a higher high okay so our main Mark structure low would be right here but again guys if I wait for a break all the way down here I would enter on this break and I would have to put my stop loss above my third tap high and my target is the range low only giving me a one: one on a very very high time frame schematic so it would take two plus days to only realize 1% that's something I don't like so can we dissect this last lag even more this last expansion up we can dissect it even more using our blue micro structure

(23:50) pool actually let's make this black then we have our red right here this low is here as well but it's the same story right it's kind of the same story of hey if I have to wait for that low that's almost near my black low so we can go on an even lower time frame on the 15 minute and dissect this red Market structure lag even more that's when we have a low a high a higher low and a higher high let's make that blue see how I'm using the overlapping structure in my TCT schematic this makes it our blue low and we know the domino

(24:34) effect break blue go to Red break red go to Black break black go all the way down now we can see we just have to make sure that our blue Mark strcture drawing break is back inside the original range values this black line is our original range value high it's that second top high so this blue is inside of its original range values not making it risky and we can enter on the break of structure here of the blue put our stop loss above our third tap high and now we can Target the low for a three risk to reward making the result and the gain

(25:13) three times as much as if we would have waited only for that black mark drawing to break and you can see exactly what happened we have our one we have our two we have our three our blue marks drawing confirms it and then we target the range low and look at what happened absolutely beauty of a TCT model one Distribution on the higher time frame now understanding context also a bit more guys understanding context also a bit more right here we had this massive range going on we came into a order block at the range

(25:48) high this was our extreme order block because it was the last order block remaining before taking our Range High we were in premium pricing of the m macro range creating a 4-Hour TCT model one distribution so if you combine that context knowing you can have many rotations you could

have taken this trade even all the way down which is also exactly what happened and that's why uh based on these confirmations I called this on my X this is the short that we called it was just it was this it was that simple TCT model one with a

full range reversal target:

(26:23) blue Mark strcture drawing break and then we can Target in this case a full range revers veral netting you over 10% in a single trade now lastly for the distributions let's look at one more on salana so right here we came into a very good area of resistance it was probably an order block with inefficiency that was just waiting there and let's look at how we came into that block okay we were expecting a rejection there uh and coming into that block let's look at our 30 minute structure that's decent so we have a high higher low higher high

(27:08) higher low higher high higher low higher high we have our red Market strcture drawing we know in an uptrend we pull our range from top to bottom this is our range this is our top that's our bottom and then that first deviation came into that Supply right so we have our Range High we have our range low a move back up towards the equilibrium of the range confirms the range and then we see that first deviation mitigating that Supply zone right uh and also wicking our dl2 indicating that this is a valid deviation and now we want to check

(27:50) what is the highest time frame that our TCT schematic is valid on so going to 45 we have 222 going on the one we also have one do we have on two we have two candles going up two candles down here two candles going up it's also on the two it's even on the three it's not on the four oh it is on the four it is technically on the four because you have two up right here you have two down then you have two up again so this is a 4H hour range it's not on the six so this is a 4H hour range which is pretty significant pretty high time

(28:28) frame range okay always be aware of what the highest time frame is that your TCT schematic is valid on because it will help with the advanced section okay I just want to program that already into your mind of always check the highest time frame that your TCT schematic is valid on so we have our one we have our first deviation that already mitigates Supply showing signs of a potential distribution because we are deviating our Range High now talking about when can we expect a model one when

can we expect a model two this was the only
(29:02) goodlooking area of resistance and we mitigated that on our second tap so there isn't per se a reason to take that high one more time there isn't something remaining Above This high so my expectation in this situation would be a model to now either way we trade confirmations and not expectations but um it is the expectation okay we have a range low we have a Range High we have that first deviation know was valid using our dl2 now let's extend our range to our deviation high now the moment price is all the way down here okay
(29:38) we're coming down we're going to check where would it be valid to have a third tab of a model two because obviously for a model one we just take the Range High that's already located right there I'm on the 1 hour time frame now let's dissect it even more 45 nothing on the 45 from a structure perspective from top to bottom on the 30 oh which you look at that on the 30 we have a high we have a low lower high lower low lower high lower low kind of lower high lower low like this if we enter or we watch the chart from that

(30:15) POV what is our first Market structure high that was created that high right there making this our extreme liquidity Point okay we can even see that below the extreme liquidity point we have nothing but a liquidity Trill or even I think this is trendline liquidity which you look at that where you have all these highs that are lower than the previous one okay no Supply in the meantime making this a beautiful trend line liquidity therefore oak or therefore also if you realize from a market maker perspective okay if we want to have a
(30:51) model two AKA needs to fill more shorts on the last move up well look at this beautiful buy side liquidity trend line obviously he will take that out and all those buy orders will fill he'll sell orders referring back to the liquidity lecture okay he takes all those highs to fill his shorts now we know this is our obvious liquidity point and sometimes guys when your when your liquidity point is this obvious and it's backed by this liquidity Trail I'm really just focusing on the liquidity and I'm not as much

focusing on the
(31:26) supply okay but we can check on the lower time frame if there's something of Supply we can see right here a 10-minute order block at the highs so you can kind of put that on your chart but I wouldn't even look at that Supply I would really want to uh grab all that buy side liquidity okay really want to grab all that buy side liquidity we have nothing above here from a supply perspective but as you can see the moment price comes back up and we mitigate that supply and we grab that high which in my opinion is the most
(31:57) important we have have to check our Mark structure to confirm a potential TCT model 2 distribution again this is our tab one this is our tab two this is our tab three what's the lowest point between your tab one or tab two when your TAP three that's right here so let's look at a structure from the low up from the lowest point between tap two and tap three up towards your third tap High we have a low we have a high higher low I'm going to skip over these first few points because you know we can see already more
(32:29) structure pools here which will cause a new higher low higher low higher high higher low higher high there we go right here we can see that this is around our three to 5 Minute Market structure low right here making that our Market structure low to break okay so the moment price has a close below that low that is our short confirmation okay so right here the moment we break that low we can go short we put our stop loss above our THD typ high and then we target the low for in this case a 1.1 risk to reward okay so

(33:14) the risk reward was a bit less good but you can see it even had some more follow through and it went all the way up to around a two plus per game now there was a way you could have refined your entry here using uh high probability uh wof Concepts which is something we will get into in later lectures but for now already understanding this you know that right on that break price is going to come towards the range low prior to taking out that high if it wants to do that later on okay and we confirm our model to TCT

(33:50) distribution schematic now let's look at our accumulations okay let's look look at our accumulations so as you can see right here I am on the gold chart because TCT works on anything on a stock on a commodity on Forex in crypto you name it okay I can already see that right here on the lower time frame we came into some form of demand it's not the best but it it's something right it is something I can see that we're trending up so potentially we we have a higher low for a higher high here here knows or who knows but locally we are trending

(34:33) down from this top we have a low lower high lower low can clearly see that this is our range low we take it towards that high that is our Range High and then right below that range low we have demand okay which is saw also something I was telling you guys about in the supply and demand lecture where you know the good play bis for supply and demand to be located is either at the top of your range for Supply at the bottom of your range for demand and especially above and below your range points okay see how everything is

(35:10) intersecting with each other guys all the lectures is all coming together in the TCT or while trading TCT schematics so we can see right here we have a we have a range low we have a range high price comes back confirming the range always check what is the highest time frame that your uh tcts

come out is valid on I'm going on the 15 this is 15minute structure boom two candles down minimum of two candles up minimum of two candles down going on the 30 it's not particularly on the 30 because we don't have two executive candles going higher
(35:45) than each other um so it's really a 15minute range okay range Low Range High 15 minute range right here we have the deviation of our range low staying in our dl2 coming back inside already looking at this uh without our dl2 we can see we have a very bad break of structure meaning it it it is a range deviation now this is a clear example of you know waiting for a structure confirmation because technically speaking we had a demand mitigation on our second tab so it price wouldn't really have a reason to come back uh for
(36:23) that low again from a demand perspective right there's nothing really significant here for a refin area that price could potentially tap into so our expectation could be a potential model too so the moment price is up here we're going to check hey where is our model 2 requirement met I can already see on the five minute time frame right here look at this five minute order block exactly in that pivot point it's a five minutes uh demand Zone in a 50-minute Range that's very nice it's in that extreme discount area right it's in that extreme
(36:57) discount area where this is your discount and this is your extreme discount and it's below in that extreme discount area which is extremely nice okay always demand zones in those pivot Points of the deviations are are perfect for model twos uh so we know if we tab this demand our requirement is met now also let's look at structure while I zoom in on the 3 minute time frame for example I see a low I see a high I see a higher low for a higher high this is our first Market structureal low making this our Extreme
(37:27) liquid liquidity so if it grabs extreme liquidity or it mitigates extreme demand or both our requirement is met for a model two that is our expectation that is our expectation if we look at structure from the top down because that's how we confirm it right we have a one we have a two we have a three what's the highest point between tab two and tab three that's right here so we check our structure from top to bottom we can see a high low lower high lower low lower high lower low right here if we break this mro

(38:06) structure high that confirms our schematic and you can clearly see right you can clearly see that we never broke it back to bullish when tapping and mitigating our extreme demand and extreme liquidity so there was no reason to get trapped into potentially longing a model two now this break of structure is far above our equal ium meaning if we enter here the risk to reward is very bad because we have to enter here with our stop here our Target here that's a negative risk to reward or not negative but very little right so let's see if we

(38:40) can dissect our Market structure even more right let's go on the one minute well would you look at that on the one minute we have a high low lower high low lower high lower low making this valid blue mark Mar structure okay we just have to make sure that our blue Mark structure break is back inside of its original range values which it is right on that blue break so you can go long on your blue break of structure right there stop loss below the low and then you target the high do you see the difference in Risk to reward here you

(39:19) would risk one to make 2.94 versus risk one and make 0.62 we just have to make sure that that break of structure is back inside of its original range values which it is so it is a clear example of not really expecting a model one but either way you're not getting trapped because you wait for confirmations and you don't trade your expectations now let's look at another one right here we have Euro USD a nice little Forex example okay so we can clearly see that price is locally trending down okay let's go on the 1

(40:03) hour not even the 1 hour more 45 minute to the 30 we can see that from top to bottom right from top to bottom we have a high not the one hour like I just said we have a high we have a low we have a lower high and a lower low okay this is a lower load is a wick ever so slightly so what we do is we pull our range from bottom to top there we go bottom to top and we identify our range low our Range High and right here we confirm it I say always check the highest time frame that your range is valid on and in this case that is the 45

(40:56) minute which you just saw me do cuz if I go on the one you don't have those two candles going up again okay uh before the two candles coming down taking that low so the TCT potential TCT schematic is only valid on the 45 right now and what do we see right here we missed our high ever so slightly showing zero signs of a distribution from this range uh POV and right here we took that low just to clarify we took that low ever so slightly okay and it doesn't have to be a bit Wick but it is a it just has to be a deviation okay so we took that

(41:31) low and then let's go on a lower time frame to get more details about the range this is our range this our range low here's that deviation okay so the moment we get that move away from our deviation we check hey where is our requirements met for a model 2 okay because we already extend our range low to the deviation low for to watch for potential model one which is in this case almost similar now let's check for our model two well obviously our most clear Market structure pull from the bottom up is high higher low higher high

(42:14) right making this your Market structure low and also your extreme liquidity point right now as you can see in that pivot point we have a 10-minute order block if I look at my order blocks you can see right here we have this last downwards candle before the push up leaving a tiny it's a tiny imbalance right it's a tiny fair value Gap but it is one because this does not mitigate that high they're not the same this candle's low and this candle's high are different and I told you you don't need a big fair value Gap you just need one

(42:50) okay so this is our 10minute demand Zone also again guys this kind of falls into that discount section it was a trickier one it was a trickier one this is our discount section this would be more extreme discount it just uh fell above it and that is why I was also more hesitant to take it initially on that demand bounce because if we zoom in we can see that we have a 5 minute demand Zone inside of our

10-minute demand Zone and that F minute order block would be in that discount section or extreme discount section of this range and this
(43:24) is why Market structure is so crucial and Market structure is King okay because preferably I would have wanted a mitigation of this demand zone right but because we have a 45 minute range right I'm not going to make this my requirement of a model 2 where this demand has to be mitigated no I would just use this entire range because it is this entire range is in discount okay and almost in extreme discount and it looks good on the 10 right and I'll just have to wait for Market structure to see if we will reach this point and this point or only this
(44:10) point so the moment we come down okay the moment we come down we have our tab one we have our tab two this could be our tab three it meets the requirement by tapping that demand Zone okay because we use the 10-minute Zone not only the five but we know that they're both there which have to check what is the mark structure from our highest point between tab two and tab three that's right here down towards our third tab low well let's check on the five we have no good structure using the six candle rule on the three also not because we don't have

(44:42) two candles going down here on the two yes on the two we do so our structure on the two is a high a low a lower high a lower low a lower high a lower low lower high lower low okay so right here right here we mitigate that demand zone I'm just going to wait for a break of structure okay I'm just going to wait for a break of structure to enter and to go long if structure doesn't break and we end up doing this well price had a reason to right because it wanted to mitigate that more refin Zone and if we broke from there I would have um went
(45:26) long but Mark structure is King and we already broke structure right on that candle close above it so that's why it would already go long right here Market structure is king So we use this entire Zone because it looked good because it was in discount we knew we had a more refin Zone in there but we

did not make that our requirement because it was a 45 minute range so a 10-minute order block is good enough and we need to wait for structure either way and we broke structure right here so we go long we put our stop loss below our third tap

(45:57) low and Target the Range High and this was a beautiful 2.9 risk to reward setup on a Model to accumulation okay let's go to the next one so as you can see right here price kind of came up got to move down let's check our structure from the high to the low and we can see that we have a high high low lower high lower low lower high lower low move up breaking structure back to bullish but then immediately taking the low again right immediately taking the low again right here and that this is a typical sign actually of a

(46:44) range formation when you break back the bullish but you take the low one more time it is a sign of a range formation where it's a bigger range so if I go on the 30 that whole structure will disappear and it's just one move down right low lower high High lower low typical move if you have a low time frame break and you go lower it's typically the sign of a range formation it's a little Golden Nugget that I'm giving you on this random lecture 5B at the 47 minute so we have our low we have our high we check price comes back down to

(47:15) the equilibrium confirming our range and then what follows guys what follows after after confirming the range we always check the highest time frame that our range is valid on for the TCT schematic okay 30 minute two candles down two candles up two candles down two candles away there you go it's on the 45 as well he so on the 45 we have those two candles up two candles down two candles away is it on the one no on the one not why we don't have the two candles up here from the range low to your Range High so it is a 45 minute

(47:48) range that's the highest time frame that that range is valid on now very easy you don't even have to use your uh your your dl2 for this one you have your range low you have your Range High you have that first deviation it was just a wick okay it was just a wick now um let's check right here okay when can we expect a model one or a model two or where are the requirements met well if I have to pull my most obvious structure from the low up we have a high and we have a higher low and then we growing higher making this your

(48:24) extreme low okay making this your extreme low now right here I told you guys we have a 45min range okay I told you guys we have a 45 minute range if you go on the 45 technically it is valid technically it is valid and I think this could be a very good potential um TCT schematic where you have to take an L to get a w so let's check let's check if this is the case right here so right here we grab our extreme liquidity so this would be our extreme liquidity making it a requirement to get mitigated for a um third tap uh let's zoom in if we also

(49:13) have some demand yes some obvious demand is right here this five minute order block okay again guys it's that order Block in that pivot point which will always be the best because there will always always be located in extreme demand as well but very nice 5 minute order block and we have an obvious uh we have an obvious low right here okay obvious obvious low so right here okay right here we mitigate or we grab that extreme liquidity okay we grab that extreme liquidity and there's nothing really special here on the left from a demand

(49:49) perspective that we missed on the second top so it it could be rational to think that we have a potential model to accumulate a schematic now how do we confirm it if we watch our structure from

the highest point between tab two and tab three down towards our third tab low this is the highest point between tab two and tab three down towards that third tab low let's watch our structure we have a high low lower high lower uh low lower high lower low okay now that would make this right here here your Market structure High we can

(50:30) clearly see that our first attempt okay our first attempt we failed because we SFP it we did not break above it okay it's our five minute Market structure so we failed and we got the move down okay we failed and we got the move down and then from here uh we extend our uh Mark sh High to break up following that Wick r that we've been uh talking about in previous lectures but again we got a move down right here and then we got the break of structure right there now a few things entering on the break right here you would have to put your

(51:06) stop loss here and then you target the Range High it's a 2.4 that is decent okay that is that is that is decent now price ended up coming down okay you had some Supply right here you had some Supply right above your uh uh Mark Shure break and we kind of broke into that and that's already an indication of being very sketchy you don't want to enter on a break that's in Supply what I would do in that situation is because we have this a structure Supply right here and you never want to enter in a supply Zone when you're

(51:46) breaking structure you always want to see if we're going to surpass it and you'll enter on the retest so just using Market structure okay just using Market structure you wake the low here you Wicked it but still put in a higher low and then you Wicked it again and then here we broke it now I would never enter on the break you can see that we Wick it right here I would always enter on the higher low okay I would always enter on the higher low but that's when we can use our reconfirmation tool right I told you guys how to never get trapped

(52:18) entering on fake breaks well using our reconfirmation tool on the lower time frame like the 3 minute for example from Top po down we have a low lower high lower low lower high lower low lower high lower low this is our blue marker structure drawing I taught you guys on the structure

lecture which is lecture one that you're only going going to be putting in a higher low for a higher high using your red mark sh you're drawing if you break blue well blue was just making lower high after lower low right so blue never broke back the
(52:54) bullish never confirming the higher low so knowing that you will never enter on a break in Supply okay and you always want to see what that Supply does uh you would have to wait for the retest and the retest never got a confirmation so you would not get trapped now furthermore we actually had a wof schematic right here inside of this third tap and this is something we'll go over into advanced um wov schematics so you don't have to know that by now but if you knew this you could already enter here right with your stop loss here and
(53:32) you would have already drisk yourself uh once you see price coming down like this okay so knowing and understanding this mentorship even though this was a tricky one you would have not gotten trapped however if you did get trapped sometimes like I said in the previous lecture you have to take the L to get the W because price went lower mitigating that extreme ex demand but we already knew that the model 2 was failing okay because this already met the requirements for a model 2 and it clearly failed after it broke
(54:06) structure here so don't really put importance on this demand Zone because the model 2 already failed it's not going to work now all of a sudden it's showing that it really wants to go lower so right here we took that low one more time indicating a potential model one accumulation schematic right here let's extend that low to the deviation low now we're going to apply the exact same thing right what's the highest point between top two and tap three that's right here yes uh pull our Market structure from that high towards our

(54:41) third tap low you'll get something like this on the higher time frame there you go and even here you have two candles up two candles down making this your Market structure High okay break of structure back to bll and right here we got a candle close above it and we broke that or and we do put our stop loss below the low and we target the high so even though this was a trickier one guys uh because our expectation was kind of a model two because we had an obvious demands an obvious liquidity point and there was

(55:15) not really anything underneath that range low um underneath that deviation low tab two to to get grabbed um we were expecting a model two and the model two got confirmed right here but the break was in a supply Zone after wicking it multiple times so preferably we want to wait for the reconfirmation uh and if you waited for that reconfirmation you would have not gotten trapped okay you would have not gotten trapped um but if you did enter this is a prime example of when you have to take the L to get the W I will gladly

(55:50) lose one every single day to make 3.3 afterwards I will take that trade any day of the week okay any day of the week any day so nice little higher time frame 45 minute model one accumulation schematic where we hit our Target which was that Range High okay lastly we have one more and that will be on soana so what do we see on Solana right here is that we are kind of trending down okay we're kind of trending down we have our high we have our low and we making lower highs and lower lows right here price kind of broke back to bullish just to

(56:39) break back to bearish again continuing its Trend down probably if you go on a higher time frame like The 8 Hour as you can see right here this is just one downtrend there you go the price is trending down and we're coming into an area of support okay we're coming coming into an area of support right here this is a nice little demand Zone nice little area of importance and we are going to check we see lower highs and lower lows using that structure pool that I just showed you lower highs and lower lows now in a

(57:15) downtrend we pull our range from bottom to top there you go we pull our range from bottom to top and you can see we have a range low we have a Range High and right when we come to that equilibrium we confirm it now first thing we do once we have that deviation as well right here what is the highest time frame that this TCT schematic can be valid on so we zoom out this is a 4our one we have two candles coming down two up two down yes is it a six no it's not a six because we don't have the two candles going up here

(57:52) so it is a 4H hour range with a 4our potential TCT schematic always important to know okay always important to know so after that deviation we mitigated demand the deviation stayed inside of our dl2 giving clear signals that it is going to be a deviation and it's not a range break right we go up and right here when we're you know hovering around that EQ we got the move up let's check hey what is the requirement for our model 2 accumulation and our model one so for our model one we just extend our range low we would just extend our range low

(58:32) to the new deviation low right and we have to stay inside of the this DL threshold and for a model two let's check where's extreme demand well oh right here on the 3- hour you can already see right in that pivot point we have a 3-hour demand Zone and this is prime example of adjusting your

demand based on the size of your range because we are in a four hour range I'm on the 3H hour now this is your discount section well divide this into half that's kind of your um extreme discount section so we have discount then we have
(59:07) extreme discount right this three-hour order block is in that pivot point and it falls into that extreme category so we can watch this entire Zone that's fine because it's a higher time frame range I don't want to you know dissect this uh order block down to the to the 10 minute and the and and the and the one minute you know it's just this entire move okay just this entire move down to up this entire vshape recovery now if we have to draw our structure to look at um demand or to look at extreme liquidity we have a low and we have a
(59:45) high higher low for a higher high so using the say Canon rule this will be your extreme liquidity but guys I want to point out that if you have a demand Zone that is this obvious you know this clean looking 3-hour order block and that extreme liquidity is not even in extreme discount I will pay less attention to the extreme liquidity point and more towards that demand okay it's nice if it aligns so it it grab both here but if one of the two is so obvious and looks so clean just watch that one okay just watch that one well right here when

(1:00:28) price comes into our 3-hour order block that's when uh price meets uh its third tabs requirements having our one two and three again now we check what is the highest point between tab two and tab three that is this high right here it went higher than this one you can see right here it went higher so we watch our structure on the let's say the 30 minute we have a low we have a lower high and we have a lower low we wait we have to wait for a break of structure of this downtrend to confirm our TCT schematic right here we have a break of
(1:01:00) structure but we have a problem again because if we enter on this break putting our stop L below the low targeting the Range High we have a 0.4 risk to reward that is absolutely terrible okay that's absolutely terrible so what we do is we dissect that last leg down using overlapping structure do we have 50-minute structure no let's go on the lower time frame do we have 10-minute structure yes we have a low and we have a lower high and we have a lower low boom make that blue technically I think I see even more guys

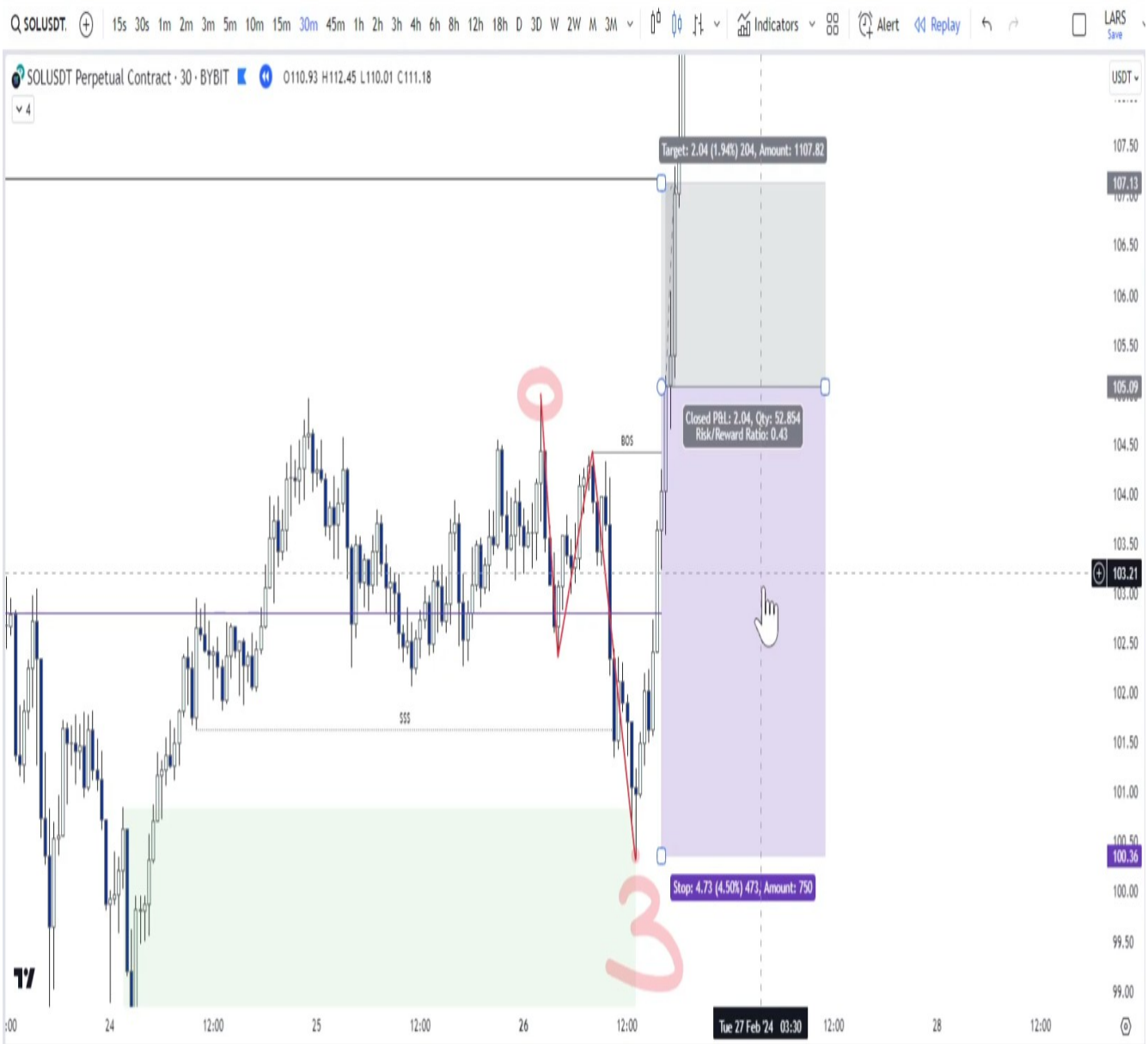

(1:01:35) I think I see even more let's see if we have even more structure inside of our red mark structure drawing in this last expansion down following our red let's go on the three boom on the three minute we have a high a low a lower high lower low and boom breaker structure right here I think I

said boom like four times in a row now so uh right here we break our blue Mark structure drawing you guys know the domino effect we can enter on blue because we already met all the requirements and then we can take it towards our red high if you break your

(1:02:13) red high take it to your black high and then at that point your your your TCT schematic is already confirmed so see how I'm using that overlapping structure I taught you guys to build context with we also use it inside of TCT schematics to get a better risk to reward entry as long as it's reasonable meaning for a model one it needs to be back inside the volume or back inside the original range um values and for this one it just needs to look good and you can clearly see that this is just a good look okay why

(1:02:46) is this a good look that three-hour order block is the only order block there is there's no refin demand Zone in here that needs to gra grabbed the the the third tab requirement is met right here we can just wait for a low time frame break and then take it up and this would be an amazing six risk to reward guys a 6% gain on a trade is absolutely beautiful most Traders don't even make 5% a week you can make 6% of your account balance in four hours okay so putting that on our chart knowing those

overlapping structure rules let's Zoom

(1:03:26) back back out again on that 3H hour we can clearly see where the lovely one tab lovely two tab lovely three tab where the third tab met the requirements and we target our yov high which in these scenarios is also our Range High so guys I hope this um lecture 5B cleared up any confusion you may have had talking about you know the the the the theoretical uh stuff about TCT while drawing it using my path to now you can see it in a real life trading example right in front of you here and um yeah it's it's it's so effective it's

(1:04:09) the most it's so effective and it's so it happens so often it's so effective and it happens so often because uh even if you guys remember this is actually this the example I gave you guys while looking at I think it was supply and demand zones right I gave you guys this example and I already gave you a sneak peek of TCT schematics because we have a massive TCT schematic here but we also have a TCT schematic right here and we also have a TCT schematic right here remember what I told you guys if you remember in the lectures where this

(1:04:44) was a range low locally speaking and we had a model two right there that went over into this bigger range right here the had a model to right there that went over into this bigger model two accumulation so um I'll get into all these Y covs in y covs and TCT schematics inside of other TCT schematics in the advanced lecture okay first master the basics but it is everywhere and it's in my opinion something that is not known um and it works extremely good so I'm like I'm sharing it with you guys on YouTube for free

(1:05:26) um but this is this is this this can make this can change your life it's that simple this can change your life now one more thing I want to point out before ending this lecture in each examples that you guys uh saw me give our range is actually looking like a range I told you guys regarding the deviations to be rational I told you guys to be rational regarding deviations of ranges you can see what I mean with rational here I have a range I have two Wicks okay I have a range I have a wick and a higher low I have a range I have

(1:06:04) two Wicks they're basically all Wicks or bad break of structures but in this case they're all Wicks often times guys they're all Wicks right here I think this was a 45 minute one yeah you can see it was more a bad break it was more a bad break you see how you have the candle close above it right here and then you come back inside you can see that in each example that I'm giving you it actually looks like horizontal price action it actually looks like horizontal price action it actually looks like horizontal price action where this one

(1:06:37) is a bit less horizontal because you had a bigger buy to sell but I had a reason to to tap that Supply Zone but also here you can actually see price going horizontally where this was simply a wick tab one and tab two was a wick right here as well you can see price literally go horizontally okay you can see it move sideways so I don't want you guys to make posts about that you have a range here and this happens and you come back inside and you guys uh apply your deviation threshold and this is just a massive Wick right this is a massive

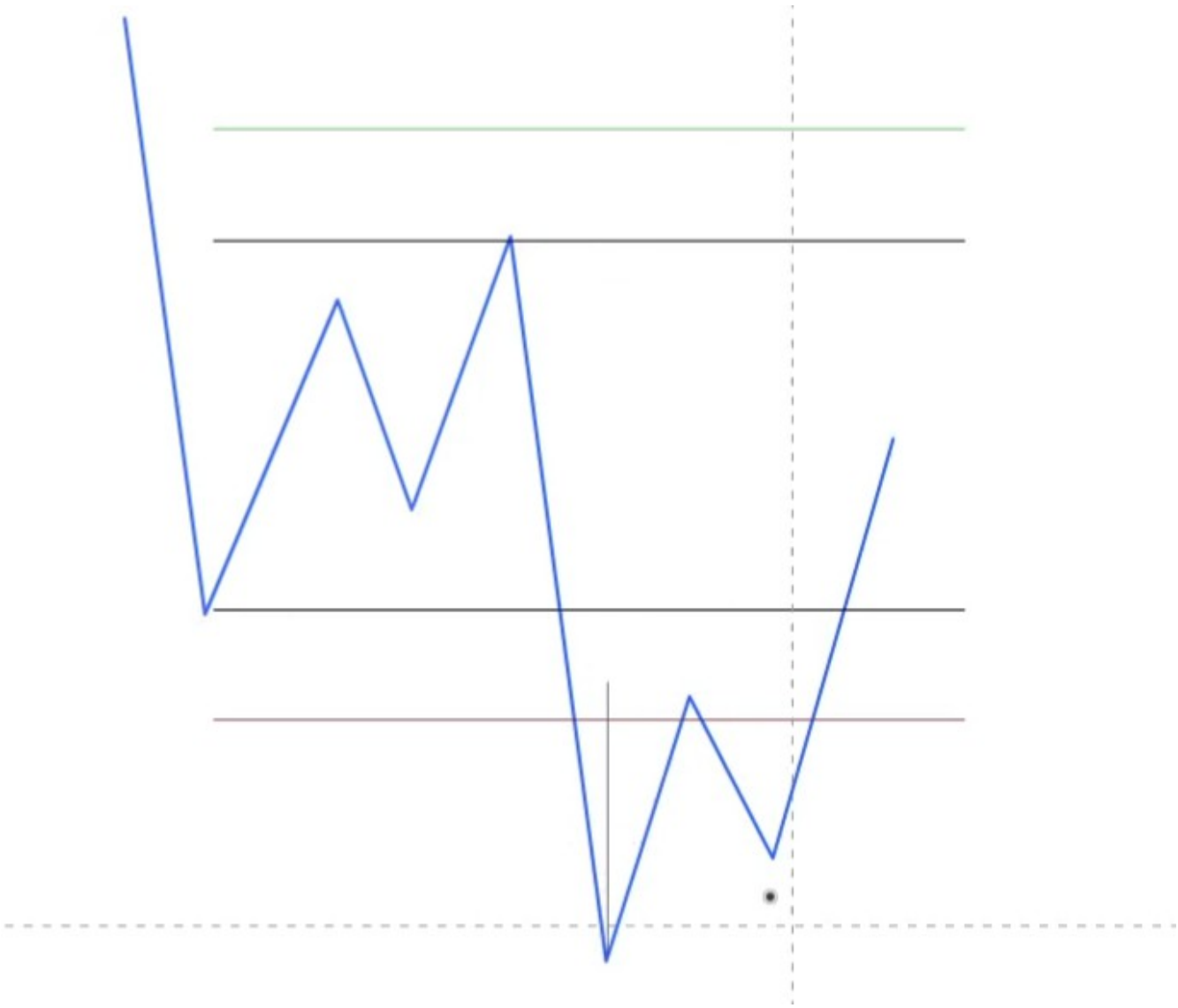

(1:07:16) Wick meaning it didn't close below it and then start posting about one two and three like this one two and three okay I don't want you guys to be doing that I want you guys to be rational and take these as examples this is what you want to see a horizontal range a horizontal range sideways price action horizontally horizontally look how clean this is you can see it Go horizontally same over here you can see price move sideways okay so I just want to clear that up that yes you have that dl2 to measure deviations with in order if a

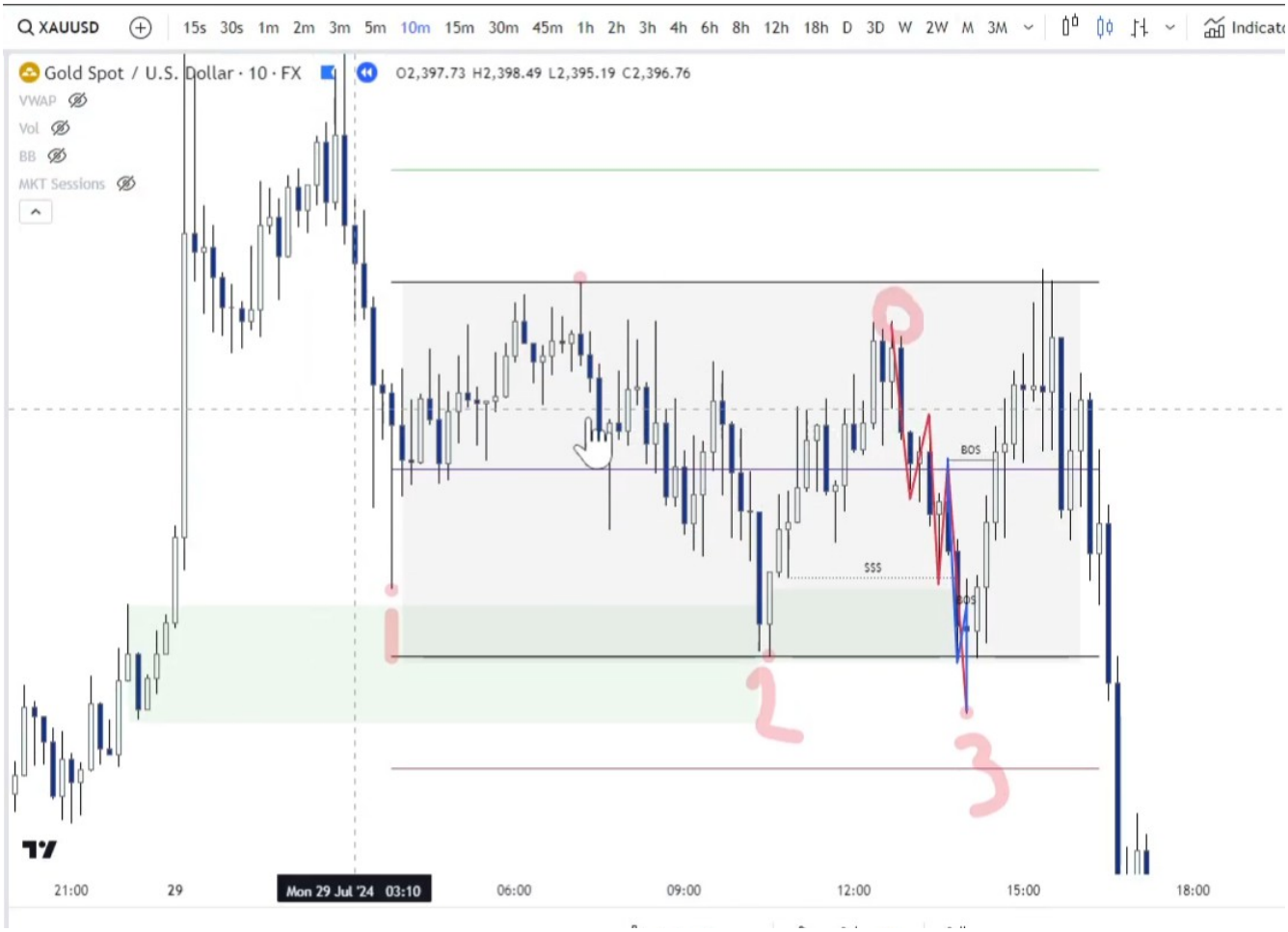

(1:07:58) deviation is still a deviation or a break but I want you guys to be rational as well because a range is just horizontal price action and these are all trades everything I have showed you here is something I have traded okay everything I showed you here is something I have traded and you can also just go to my Post Trading analysis videos on YouTube and you'll see that every time that I trade a TCT schematic it actually looks like a range because I've been getting many uh questions already on X of people uh showing me their setups and they're

(1:08:30) they're they're technically speaking valid setups but rationally or rationality Wise It's like terrible right so just something to also pay attention to that I'm actually I'm trading real ranges here you have a range here and you have a range here and both look like clean ranges okay so hope you guys uh understood the video put it to practice especially guys is put this to practice what I've taught you now put this to practice first before going to the advanced tutorial okay before going to the advanced tutorial because then

(1:09:08) we're going to be talking about TCT schematics flowing over into one another where a model two flows over in a model one or a model one in a model two um we're going to talk about tcts within tcts we're going to be talking about many other things low time frame ranges into high time frame ranges all that stuff okay the more advanced concepts but before you can Master any advanced concept you need to master the basic concepts and these are the basic concept with the basic rules and the foundation and this can already make you very

(1:09:43) profitable but you know that that that loss that you could potentially take on this um salana setup which one was it oh right here the loss that you could have potentially taken on this trade will be cleared up in the advanced um lecture okay so see you guys in lecture six peace out

1000PEPI
15s 30s 1m 2m 3m 5m 10m 15m 30m 45m 1h 2h 3h 4h 6h 8h 12h 18h D 3D W 2W M 3M
Indicators
Alert
Replay
LARS
1000PEPEUSDT Perpetual Contract · 5 · BYBIT
O0.0123400 H0.0123428 L0.0123220 C0.0123353
USDT
range
BOS
1
2
3
0.0123353
0.0121649
0.0116820
0.0115379
18:00 21:00 28 03:00 06:00 09:00 12:00 15:00 18:00 21:00 29 03:00 06:00 09:00 12:00 15:00