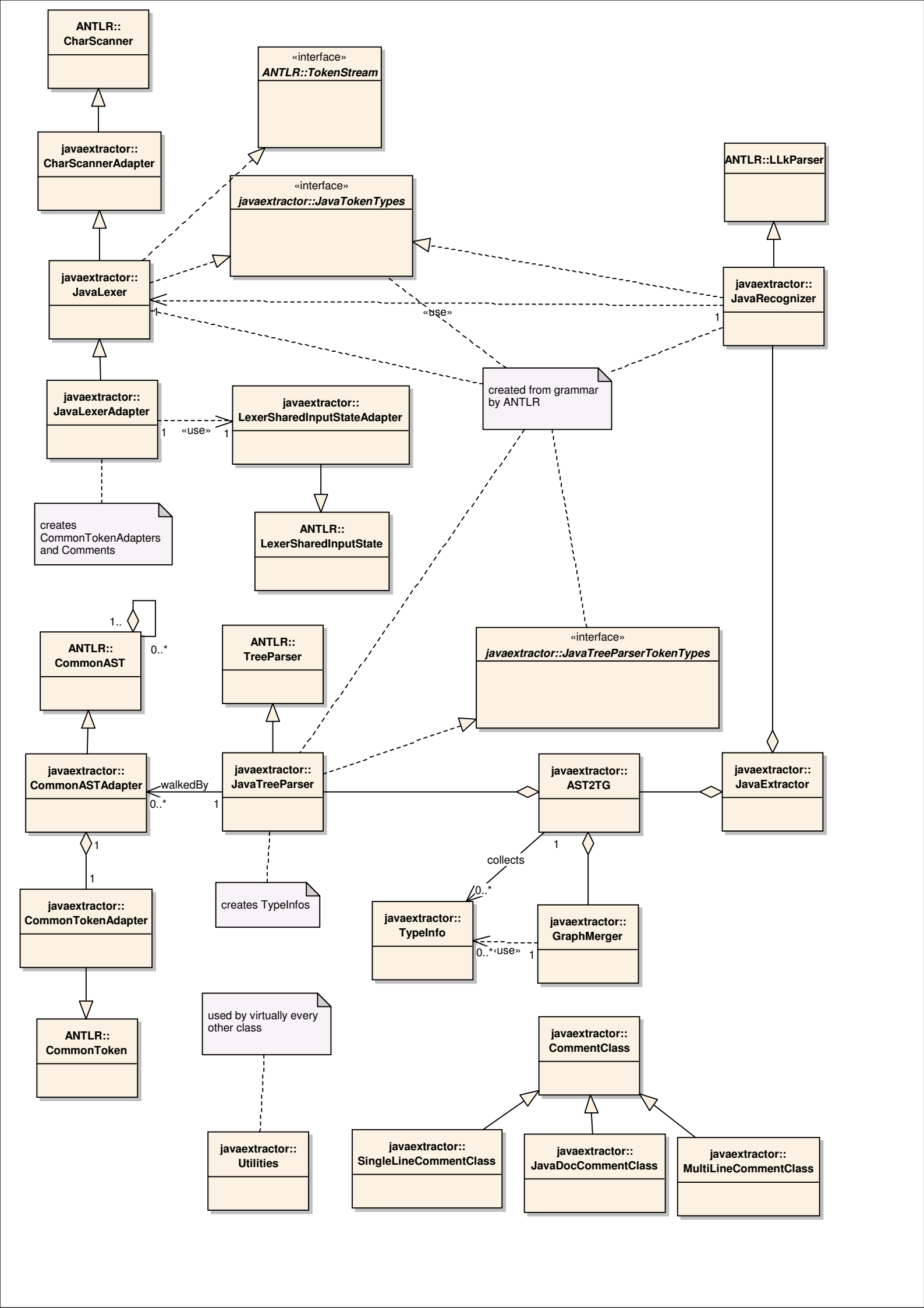
ANTLR::
CharScanner
«interface»
ANTLR::TokenStream
javaextractor::
CharScannerAdapter
«interface»
javaextractor::JavaTokenTypes
ANTLR::LLkParser
javaextractor::
JavaLexer
«use»
javaextractor::
JavaRecognizer
1
1
created from grammar
by ANTLR
javaextractor::
JavaLexerAdapter
1
«use»
1
javaextractor::
LexerSharedInputStateAdapter
creates
CommonTokenAdapters
and Comments
ANTLR::
LexerSharedInputState
1..
0..*
ANTLR::
CommonAST
ANTLR::
TreeParser
«interface»
javaextractor::JavaTreeParserTokenTypes
javaextractor::
CommonASTAdapter
walkedBy
0..*
1
javaextractor::
JavaTreeParser
javaextractor::
AST2TG
javaextractor::
JavaExtractor
1
1
collects
1
0..*
javaextractor::
CommonTokenAdapter
creates TypeInfos
javaextractor::
TypeInfo
javaextractor::
GraphMerger
0..*
«use»
1
ANTLR::
CommonToken
used by virtually every
other class
javaextractor::
CommentClass
javaextractor::
Utilities
javaextractor::
SingleLineCommentClass
javaextractor::
JavaDocCommentClass
javaextractor::
MultiLineCommentClass