Job Safety Training Outline

Built to align with DAFI 91-202 paragraph 14.1 requirements.

Unit: 140th Maintenance Squadron

Work Center: Hydraulics

Office Symbol: MXMCP

Supervisor: MSgt Dustin Wheeler

Phone: 847-9515

Reviewer: TSgt Matthew Keating

Review Date: 2026-04-28

Effective Date: 2026-04-29

WORK CENTER OVERVIEW

Describe the mission, operating area, and the tasks covered by this JSTO.

REQUIRED TRAINING TOPICS

Workplace Hazards | Personal Protective Equipment | Emergency Action and Fire Prevention | Reporting Unsafe Conditions | Reporting Mishaps and Occupational Injury/Illness | CA-10 and LS-201 | DAF Traffic Safety Program | DAFVA 91-209 | DAFSMS Responsibilities

- **Hazards and controls:** Address task hazards, environmental hazards, governing instructions, and hierarchy of controls including elimination, engineering, substitution, and administrative controls.
- **PPE:** Cover required protective equipment, wear/use procedures, cleaning, maintenance, storage, disposal, and supervisor notification concerns.
- **Emergency response:** Cover emergency action, fire prevention, alarms, AEDs, extinguishers, evacuation, shelter, active shooter response, and emergency contact procedures.
- **Reporting:** Explain unsafe condition reporting, injury/illness reporting, DAF Form 457, SAFEREP access, and anti-retaliation protections.
- **Program awareness:** Include CA-10 / LS-201 location, traffic safety program requirements, DAFVA 91-209 location, and DAFSMS responsibilities.

Hierarchy of Controls

Apply these controls from most effective to least effective when reducing workplace hazards under DAFI 91-202 paragraph 14.1.2.1.4.

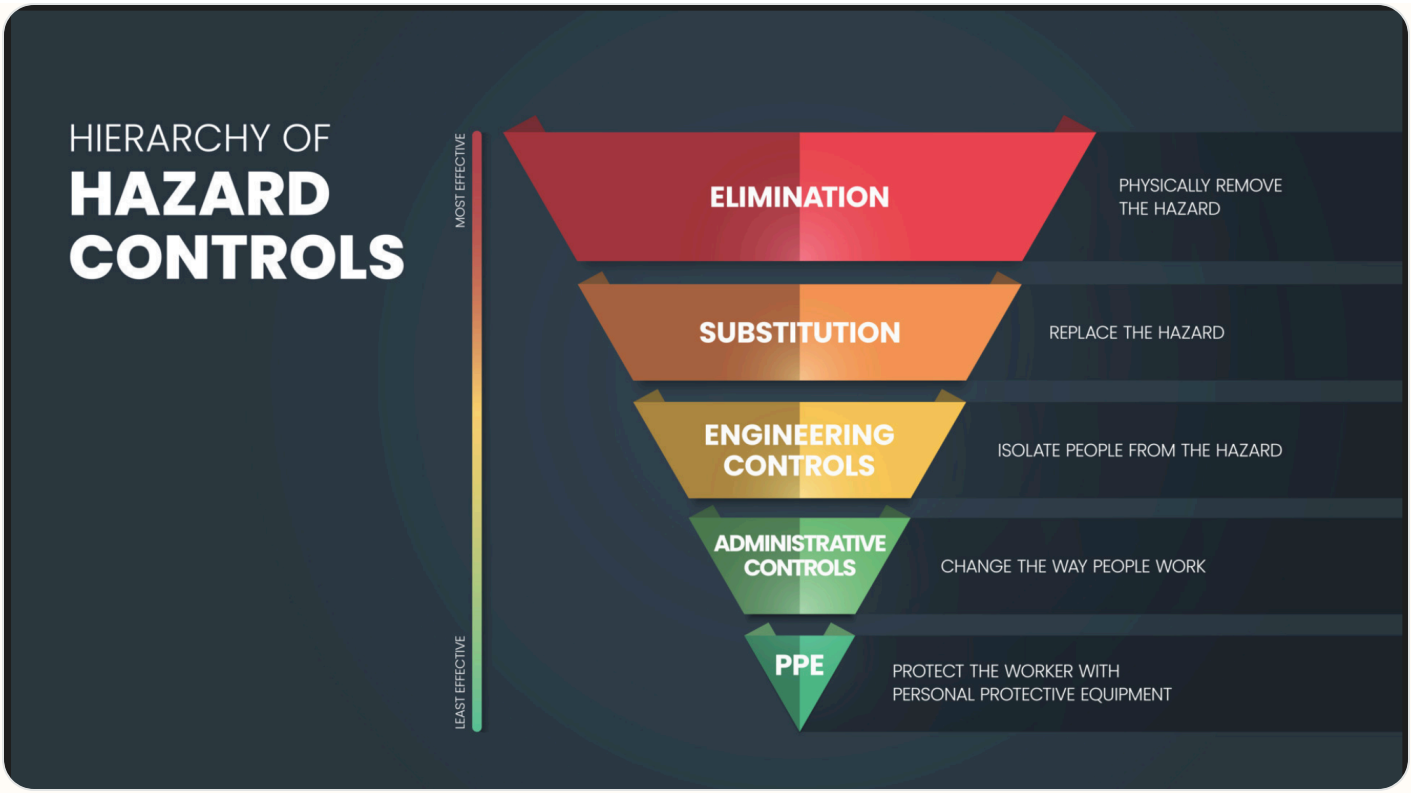

Use the highest level of control feasible first. PPE should protect workers only after elimination, substitution, engineering, and administrative controls have been considered.

Active Shooter Response

In the event of an active shooter, individuals should employ the **Avoid, Deny, Defend** response method. This strategy is adaptable to the specific situation and environment.

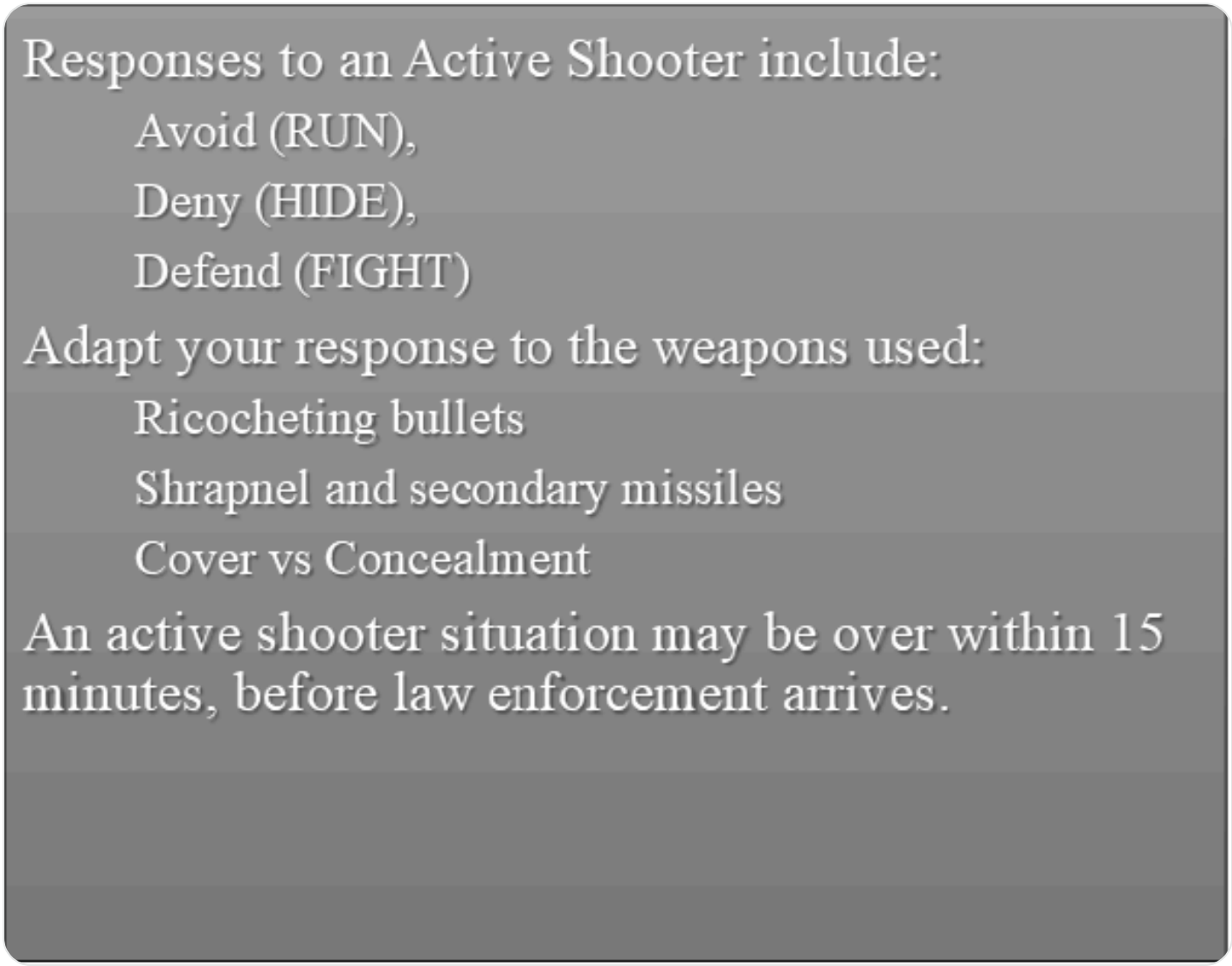

Avoid (Run): The first and preferred course of action is to evacuate the area if a safe route is available. Maintain awareness of your surroundings and have an escape route planned. Leave your belongings, evacuate regardless of whether others follow, and do not attempt to move wounded people. Once you have reached a safe location, call 911 and provide any information you have.

Deny (Hide): If you cannot evacuate, your next priority is to deny the attacker access to your location. This involves more than just hiding; it means securing your position. Lock and blockade doors with heavy furniture, turn off lights, silence your phone, and remain out of the shooter's view. Remember that concealment only hides you, while cover can offer protection from bullets.

Defend (Fight): As a last resort, when your life is in immediate danger, you must be prepared to defend yourself. Act aggressively and take action against the shooter. Improvise weapons from your surroundings and commit to your actions. Taking action may be risky, but it could be your best or only chance for survival.

When law enforcement arrives: Remain calm, follow all instructions, keep your hands visible with fingers spread, and be prepared to provide information about the shooter's location, number, and description.

DAFSMS FRAMEWORK

DAFSMS uses four pillars and the DAFSMS framework to structure the mishap prevention program through continuous improvement and the Plan-Do-Check-Act model.

Policy and Leadership

Provides the structure for a proactive mishap prevention program through policy, active leadership engagement, and clearly defined responsibilities at every level.

Risk Management

Integrates hazard identification, assessment, and control decisions into daily operations to reduce mishaps and strengthen safety culture.

Assurance

Uses evaluations, monitoring, reviews, and data to confirm the mishap prevention program is implemented and improving over time.

Promotion, Education, and Training

Ensures Airmen and Guardians receive safety awareness information, embedded training, effective risk controls, and active engagement in mishap prevention.

1. Purpose. DAFSMS utilizes the four pillars and the DAFSMS framework to structure the mishap prevention program. Activities associated with each pillar set policy, identify and mitigate hazards and risk, and reduce the occurrence and cost of injuries, illnesses, fatalities, and property damage through continuous improvement and the PDCA model.

2. Policy and Leadership. Safety policy provides the structure for a sound and proactive mishap prevention program. Active leadership involvement in implementation and execution is critical at all levels of command.

3. Risk Management. Ensure the RM process is fully integrated into all safety-related activities to enhance mishap prevention and sustain a proactive safety culture. Refer to DAFI 90-802 and DAFPAM 90-803 for additional detail.

4. Assurance. Safety assurance is how commanders determine whether mishap prevention elements are implemented and guides continuous improvement through evaluation, monitoring, and review.

5. Promotion, Education, and Training. Ensure Airmen and Guardians are provided safety awareness information, organizations have embedded ongoing training into the mishap prevention program, effective risk controls are implemented, and personnel remain actively engaged.

Report it on
SAFEREP
HAZARDS ARE EVERYWHERE.
SAFEREP
WHAT ARE YOU DOING TO
PREVENT INJURY OR DEATH?
More info about SAFEREP
www.safety.af.mil/home/saferep

SAFEREP is the Department of the Air Force's (DAF) premiere digital safety reporting tool and mobile app. It allows Airmen and Guardians to easily report hazardous conditions, near-misses, unintentional errors, or safety concerns across all disciplines, including workplace, traffic, industrial, flight, weapons, and space safety, directly from their devices anytime and anywhere.

Fully integrated with the Air Force Safety Automated System (AFSAS), it replaces the earlier Airman Safety App and serves as the DAF's only fully digital safety reporting avenue. Users simply answer a short series of questions to submit reports that reach the appropriate Major Command (MAJCOM) safety office quickly and efficiently.

Key Benefits for Job Safety Training:

- **Empowers everyone:** Turns every Airman or Guardian into a proactive sensor for hazard identification, encouraging a strong safety culture where people feel comfortable speaking up without barriers like paperwork or word-of-mouth delays.
- **Prevents mishaps:** Enables early mitigation of risks before they lead to incidents, capturing minor events and near-misses that offer the greatest prevention potential.
- **Simple and accessible:** Mobile-first design makes reporting fast, more efficient than traditional methods, and available on the spot through the app on Google Play and the Apple App Store.
- **Broad coverage and integration:** Supports multiple safety areas and includes specialized features such as Aviation Safety Action Program reporting, improving visibility, tracking, and overall risk management across the force.

This tool strengthens operational readiness by fostering a proactive, data-driven approach to safety. You can download it from the app stores or access it through the official SAFEREP site for more details.

SAFEREP portal: https://saferep.safety.af.mil

Learn more: https://www.safety.af.mil/Home/SAFEREP/

REPORTING UNSAFE EQUIPMENT, CONDITIONS, OR PROCEDURES

Employees must report unsafe equipment, conditions, or procedures to their supervisor immediately. This includes any hazard that could injure personnel, damage equipment, or create an unsafe work process.

Personnel must also be notified that unsafe conditions, work-related injuries, and illnesses may be reported **without fear of retaliation**. Immediate supervisor involvement remains the primary reporting path, with SAFEREP and formal hazard-report channels available when needed.

What To Report

- Unsafe equipment that is broken, damaged, unserviceable, or missing required guards or controls.
- Unsafe conditions or procedures that create a hazard to personnel, operations, or facilities.
- Work-related injuries, illnesses, near-misses, and hazards needing immediate attention.

Immediate Actions

- Notify the supervisor or responsible area lead immediately.
- If the hazard can be safely controlled, stop use and isolate the equipment or area until corrected.
- If the danger is imminent to life or health, evacuate the area and activate emergency response procedures.

Tag use examples: Use the appropriate danger, caution, out-of-order, or do-not-start tag to keep unsafe equipment out of service until the hazard has been corrected and the responsible supervisor authorizes return to use.

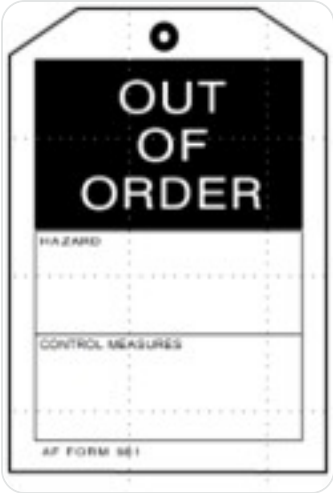

Escalation: If the issue cannot be resolved at the lowest level, elevate it through the unit safety representative, DAF Form 457 process, or SAFEREP as appropriate.

USE OF PORTABLE FIRE EXTINGUISHERS

Portable fire extinguishers are intended for small, incipient-stage fires only. Personnel should use an extinguisher only when they have been trained, the fire is small and contained, the correct extinguisher is available, and there is a clear evacuation path behind them.

Use the **PASS** method when operating a portable fire extinguisher: **Pull** the pin, **Aim** at the base of the fire, **Squeeze** the handle, and **Sweep** side to side.

If the fire grows, smoke conditions worsen, or the extinguisher does not control the fire immediately, evacuate the area, activate the local emergency response process, and report the incident to emergency services and supervision.

WORK AREA HAZARD ANALYSIS

Summarize work area hazards, BE survey items, JHAs, JSAs, and other written guidance that support this JSTO.

RISK MANAGEMENT FUNDAMENTALS

Reference: DAFSMS and local RM program guidance.

Address hazard identification, control selection, local escalation expectations, and when RM refresher training must be completed for this work center.

Document how the work center covers RM fundamentals, where refresher files or briefing materials are stored, and how personnel access those resources.

JOB-SPECIFIC A LA CARTE MODULES

Hazardous Energy Control | Hazard Communication | Bloodborne Pathogens | Hearing Conservation | Manual and Powered Hoists | Elevated Work Platforms | Fall Arrest Systems | Forklift / Material Handling Equipment | Explosives Safety Training | CPR Training | Flight Line Driving | Fetal Protection Program | Ladder Safety | Active Shooter Response | Government Vehicle / Utility Vehicle Use | Manual Lifting and Material Handling | Fire Protection and Prevention | Jewelry / Loose Articles Restrictions

- **Hazardous Energy Control:** DAFMAN 91-203 establishes a formal Hazardous Energy Control Program with dedicated training, documented procedures, and periodic self-inspections before servicing or maintenance work is performed. Train authorized employees on hazardous energy sources, magnitude, and isolation methods; affected employees on the purpose and use of procedures; and other nearby employees on restart/reenergization prohibitions. Retrain when assignments, equipment, processes, or procedures change, or when inspections show gaps. DAFMAN 91-203 Chapter 21; 29 CFR 1910.147
- **Hazard Communication:** Employees potentially exposed to chemical hazards must complete HAZCOM training upon initial assignment and whenever a new hazard or chemical is introduced or new tasks create new hazards. Supervisors must ensure SDS access for chemicals used in the work process. Provide effective training at initial assignment and whenever a new chemical hazard is introduced. Cover where hazardous chemicals are present, the written program, labels and SDS access, how releases are detected, hazard types, protective measures, emergency procedures, and required PPE. AFI 90-821; 29 CFR 1910.1200
- **Bloodborne Pathogens:** Any person whose duties involve reasonably anticipated exposure to blood or other potentially infectious material must be trained and enrolled in the Bloodborne Pathogen Program. Supervisors of affected workplaces must establish a written exposure control plan and conduct training. Train exposed employees at initial assignment and at least annually, with additional training when tasks or procedures create new exposure. Cover disease signs and transmission, the exposure control plan, task recognition, engineering controls, work practices, PPE use and disposal, and Hepatitis B vaccine information. 29 CFR 1910.1030
- **Hearing Conservation:** Hazardous noise concerns must be evaluated and controls recommended through the occupational health risk assessment process. Use the AF Hearing Conservation Program as the training and control basis when shop noise hazards are identified. Provide a hearing conservation training program for employees exposed at or above the action level, repeat it annually,

and update it when equipment or work processes change. Cover hearing effects, protector selection and care, and the purpose of audiometric testing. AFI 48-127

- **Manual and Powered Hoists:** MHE operator qualification and training must be provided by the responsible organization using lesson plans for each equipment type that include formal instruction, hands-on demonstrations, practical exercises, and evaluation. Forklift operators must be evaluated at least once every three years and retrained after unsafe operation, accidents, different equipment assignments, or workplace changes. When hoisting operations involve overhead or gantry cranes, instruct personnel involved in multi-crane lifts on positioning, rigging, and movement coordination under a qualified person, and ensure operators are familiar with the operation and care of fire extinguishers provided. For crawler, locomotive, and truck cranes, make operating and maintenance personnel familiar with extinguisher use and local crane procedures. DAFMAN 91-203 Chapter 35
- **Elevated Work Platforms:** All lift training must be performed by a qualified trainer/supervisor and documented by model. Training plans must include classroom and hands-on proficiency training, inspection requirements, hazard recognition, safety devices, workplace/site inspection, spotter duties, written testing, and model-specific authorization. Only allow operation by personnel proficient in the operation, safe use, and inspection of the specific platform being used. If a personal fall arrest system is part of the setup, train users on safe system use before first use and after system changes. DAFMAN 91-203 Chapter 16
- **Fall Arrest Systems:** Any work above four feet requires a fall protection program and appropriate safety gear. Use the local fall protection program, rescue procedures, and chapter-specific AF requirements for application-level training. Train personnel in safe personal fall arrest system use before use and after any component or system change. Pair this with the AF and local fall protection requirements for inspection, anchorage, rescue, and user limitations. DAFMAN 91-203 Chapter 13; 29 CFR 1910.66; 29 CFR 1926.503
- **Forklift / Material Handling Equipment:** MHE training must follow equipment-specific lesson plans with formal instruction, hands-on demonstrations, exercises, and evaluation. Around aircraft, only licensed drivers will operate forklifts and hi-lift trucks, special training is required for hi-lift operators, and spotters must be used when maneuvering close to aircraft or raising and lowering cargo beds. Ensure each operator is trained and evaluated before operating independently. Training must combine formal instruction, practical training, and workplace evaluation, cover truck-specific and site-specific hazards, and include refresher training after unsafe operation, incidents, assignment to a different truck, or workplace changes. DAFMAN 91-203 Chapter 35; 29 CFR 1910.178
- **Explosives Safety Training:** Use explosives-specific AF lesson plans and local operating instructions. OSHA 2254 includes transportation and explosives references, but the Air Force explosives program should remain the primary training basis for this module. DESR6055.09_DAFMAN91-201; DAFI 91-202
- **CPR Training:** Initial first aid and CPR training must be completed before assigning duties that require it, refresher training must occur before certification expires, and CPR training must include PAD instruction. Remote or high-risk work must have an immediate medical response plan. Where work conditions require trained first-aid responders, ensure personnel are adequately trained and available. OSHA 2254 links first-aid and CPR availability to certain work settings, but local mission risk and AF requirements should define who must hold current CPR credentials. DAFMAN 91-203 Chapter 1
- **Flight Line Driving:** Use Chapter 24 flightline vehicle operations rules and local licensing programs. For specialized equipment like forklifts and hi-lifts around aircraft, only licensed drivers may operate and the owning organization must provide special training with spotter support as required. Use flight-line-specific AF lesson plans and local airfield driving rules. OSHA 2254 does not provide a direct flight-line driving training excerpt for this module. DAFMAN 91-203 Chapter 24
- **Fetal Protection Program:** Use AF occupational and public health guidance to brief reproductive hazards, reporting expectations, and referral procedures. No direct OSHA 2254 module is mapped here. AFMAN 48-146; AFRCI 41-104 as applicable

- **Ladder Safety:** Personnel using ladders at any working height must be trained when first assigned, and that training must include hands-on instruction covering ladder defects, electrocution hazards, positioning, and placement for various job sites. Training must be documented under DAFI 91-202. Use local ladder lesson plans, manufacturer instructions, and AF walking-working surface guidance. OSHA 2254 (2015 edition) does not provide a dedicated general-industry ladder training summary in the same way it does for lockout, forklifts, or confined spaces, so this remains primarily AF/local-driven. Common local training item often broken out separately with fixed and portable ladder rules
- **Active Shooter Response:** Tie this to the local emergency action plan, shelter/lockdown locations, notification methods, and commander-directed response procedures. Local emergency response briefing and lockdown procedures
- **Government Vehicle / Utility Vehicle Use:** Document local licensing, route restrictions, spotter use, rollover protection, and unit-specific operating rules. OSHA 2254 does not provide a direct GOV/UTV training excerpt here. Local GOV, GVO, or UTV operating rules and licensing expectations
- **Manual Lifting and Material Handling:** Supervisors must ensure thorough training on proper manual lifting techniques, required PPE, and the use of manual lifting devices. Training must use both verbal and written materials, include practice on proper motions, and be documented under DAFI 91-202. Cover shop-specific lifting limits, two-person lift triggers, hand truck and lifting-device use, and when supervisors require assisted handling. No direct OSHA 2254 standalone manual-lifting module is mapped here. Manual lifting techniques and available lifting devices
- **Fire Protection and Prevention:** Facility managers and supervisors must establish and maintain a fire prevention training program through the JSTO so employees understand their fire prevention and protection responsibilities in their work areas. This is fulfilled through job safety training and documentation under DAFI 91-202. Review the fire prevention plan with employees when the plan is developed, when responsibilities change, and when the plan changes. If extinguishers are provided for employee use, train employees on the general principles of extinguisher use and the hazards of incipient-stage firefighting at initial assignment and at least annually. Train designated users on the specific equipment they are expected to use. Local extinguisher, pull station, and fire reporting procedures
- **Jewelry / Loose Articles Restrictions:** Use local shop rules and hazard analysis to define where jewelry, loose clothing, or unsecured items are prohibited around moving parts, climbing, electrical work, or snag hazards. Workplace-specific limits on rings, necklaces, watches, and loose items

REFERENCES

DAFI 91-202 The Air Force Mishap Prevention Program DAFMAN 91-203 Air Force Consolidated Occupational Safety Instruction DAFI 91-204 Safety Investigations and Reports DAFI 91-207 USAF Traffic Safety Program AFI 90-821 Hazard Communication AFI 90-802 Risk Management DESR6055.09_AFMAN 91-201 Explosive Safety Standards DAFMAN 91-221 Weapons Safety Investigations and Reports DAFMAN 91-224 Occupational Safety Investigations and Reports OSHA Standards 29 CFR 1910.XXX (General Industry) and 29 CFR 1926.XXX (Construction) also apply

REQUIRED DOCUMENTS

- CA-10
  What a Federal Employee Should Do When Injured at Work. Use this as the workplace reference for employee injury reporting and follow-up actions.
- DAF Form 457
  Hazard Report. Use this form to identify, document, and elevate unsafe conditions, equipment, or procedures in the workplace.
- DAFVA 91-209 **UNITS MUST FILL IN THEIR OWN DAFVA 91-209 POSTING/LOCATION INFORMATION.**
  Department of the Air Force Occupational Safety and Health Program visual aid. Keep this available

so personnel know the core safety rights, responsibilities, and reporting expectations.

- LS-201
  Notice of Employee's Injury or Death (Non-Appropriated Funds). Use this when applicable for NAF employee injury or death reporting.

DAF TRAFFIC SAFETY PROGRAM

Reference: DAFI 91-207. Requirements of the DAF traffic safety program include mandatory use of seat belts and helmets, speed limits, local traffic hazards, spotters while backing, and vehicle training requirements.
Additionally, brief prohibition or restrictions on electronic-device use while operating vehicles on- or off-base, and discuss motorcycle safety training requirements before riding a motorcycle.

On-Base / Vehicle Operations

- Obey posted speed limits, traffic control devices, and local roadway rules.
- Use installed seat belts and occupant restraints as designed by the manufacturer.
- Use spotters while backing when required by local policy, task conditions, or vehicle type.
- Complete required GOV, GVO, golf cart, low-speed vehicle, or mission-specific vehicle training before operation.

Electronic Devices / Headphones

- Do not use non-hands-free electronic devices while operating a motor vehicle.
- Stop in a safe location before using a phone if hands-free operation is not available.
- Do not wear headphones or listening devices in ways that interfere with hearing traffic, alarms, or emergency warnings.

Motorcycle / ATV Safety

- Complete required motorcycle rider training before riding on a roadway.
- Wear required PPE including helmet, eye protection, gloves, protective clothing, and over-the-ankle footwear.
- Carry proof of required training when applicable and comply with state licensing requirements.

Pedestrian / Bicycle Awareness

- Use caution at crossings, follow traffic controls, and wear visibility gear when exposed to roadway hazards.
- Use required lighting and reflective equipment during darkness, reduced visibility, or inclement weather.

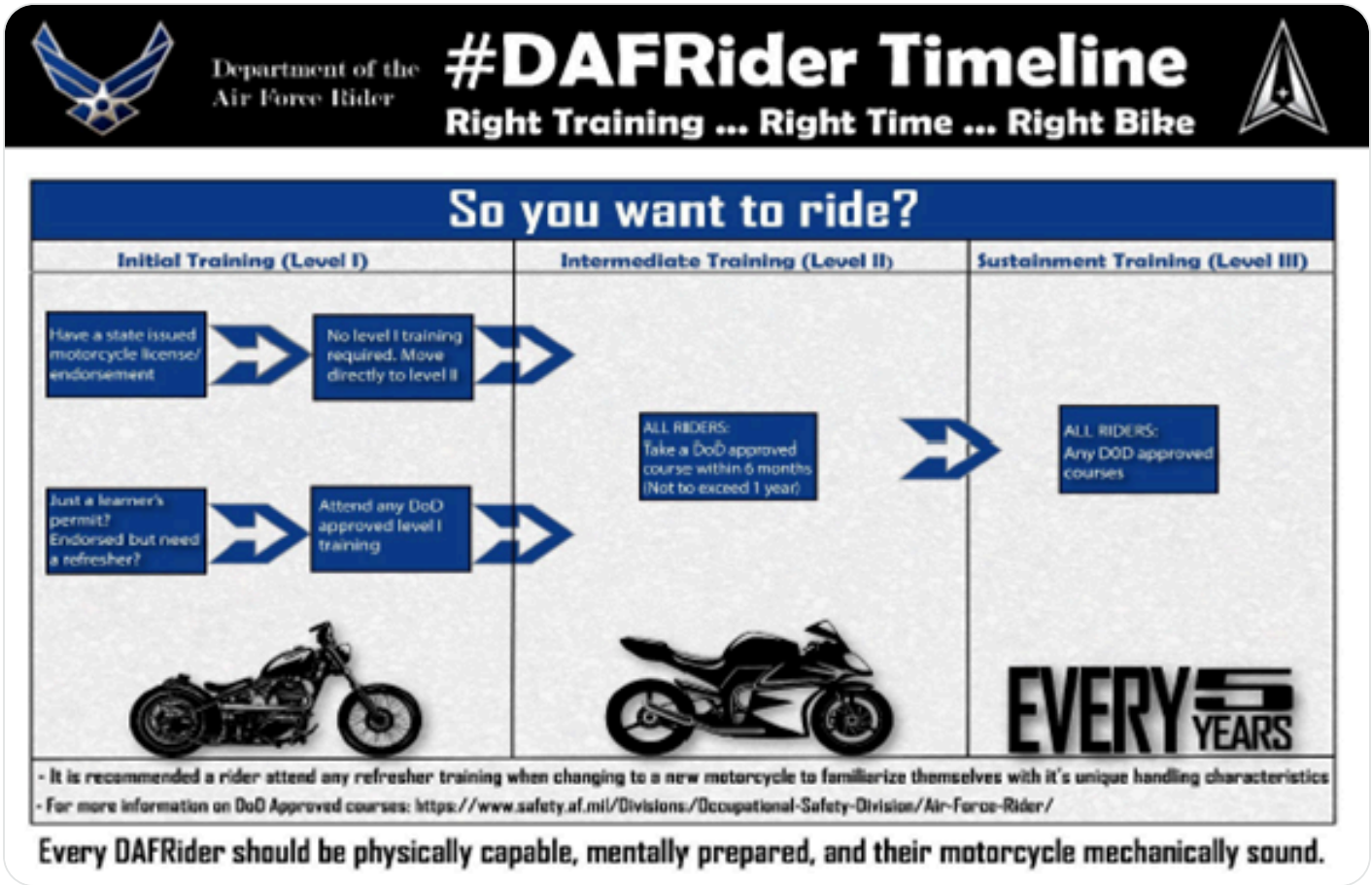

Local Traffic Hazards / Vehicle Notes:

• Colorado is known for hazardous weather. Snow, ice, wind and rain can make driving exponentially more hazardous. During inclement weather you are expected to make a personal judgment on whether you can make it to work or not. If you decide the roads are too hazardous, you must call your supervisor to let them know that you will not be reporting for duty. Buckley SFB has a snow line for you to call for additional information, should you need it (720-847-7669). The State of Colorado also runs a road conditions hotline (Dial 511 or visit www.COtrip.org or download the app as a helpful guide with traveling the state during winter months.)

• Drill weekend traffic. On drill weekends the gate tends to back up. As you come over the overpass you may suddenly find yourself looking at the taillight(s) of a stopped car. Go slow over the crest of the overpass until you are sure traffic isn't backed up.

• The I-25 and 225 can be very congested at times with traffic during peak commute times. Several serious accidents always occur due to sudden highway traffic stopping abruptly. Ensure you pay particular attention to the flow of traffic and remember not to be on your phone while driving. At intersections when the light turns green, take an extra second to look both ways before entering the intersection.

• Denver, as in other towns, has a problem with red light runners. Ensure you take an extra look both ways at all intersections prior to entering – regardless of if you have the green light or not.

• Colorado is notorious for severe animal/vehicle collisions, with deer being one of the main culprits. This is especially true during the fall rut season and during dusk and dawn. Be aware of your surroundings. Remember if an animal does jump out in front of you, hit it straight on. Do not try to swerve out of the way.

• The City of Denver and surrounding cities are growing rapidly, and intoxicated drivers are a real possibility. Try to plan your travel around the dangerous hours – Friday and Saturday nights 12am - 3am.

Motorcycle Safety Representatives / Traffic Contacts:

TSgt Kenneth Turner 847-9513
TSgt Matthew Keating 847-9515

No GVO risk assessment files uploaded.

EMERGENCY INFORMATION

- **Emergency Numbers:**
  All emergencies 911
  Fire Department 847-9117
  Security Forces 847-9252
  Command Post 847-9955
  Safety Office 847-9738 or 9735
  Bioenvironmental Office 847-6274
  Environmental Office 847-9042
- **Medical Facility / Treatment:**
  UCHealth University of Colorado Hospital
  12605 E. 16th Avenue, Aurora, CO 80045
  (720) 848-0000
  Emergency Room Hours: 24 hours
  (Level 1 Trauma)

  UCHealth Urgent Care - Aurora
  15300 E Mississippi, Aurora, CO 80015
  (303) 671-4140
  Emergency Room Hours: 24 hour operations (Level II Trauma)
- **Evacuation / Muster Point:**
  Not entered
- **Shelter in Place:**
  RM N-126
- **Active Shooter Response Methods:**
  If there is an active shooter threat, you may hear shots or an announcement to Lockdown. Evacuate the immediate area, if possible. If evacuation isn't possible, personnel in the immediate area must find a place to hide where they are less likely to be discovered by the shooter. Move quickly away from the threat and seek shelter inside the nearest room/building which can be locked, remain out of sight. Turn off the lights and be as quiet as possible, turn off cell phone ringer and vibration. When in a safe location call 911 and provide details about the shooter. Once the suspect is neutralized you will receive further guidance from SFS and local PD.

  The three things to keep in mind in an active shooter situation: ESCAPE|BARRICADE|FIGHT

  ESCAPE
  * Consider all points to safely exit the facility
  * Don't put yourself in harm's way
  * Be prepared to fight
  BARRICADE
  * Secure yourself away from the shooter
  * Locks doors, blockade doors and windows, and try not to trap yourself
  * Remain silent and call Emergency Personnel
  FIGHT
  * Fighting the shooter is extremely risky, only fight if you have no other options.
  * Commit to the fight and always assist others in an attempt to overwhelm the shooter
  * Use items in your immediate area as weapons examples are tools, fire extinguisher, chairs and etc.

- **Adverse Weather Shelter:**
  RM N-126

No evacuation route image uploaded.

EMERGENCY EQUIPMENT AND SAFETY BOARD

Safety Bulletin Board Location: Not entered

List fire pull stations, extinguishers, power cutoffs, eyewash stations, AEDs, foam systems, and any local fire/emergency equipment notes.

No emergency equipment maps or photos uploaded.

DOCUMENTATION AND REVIEW

Document initial, refresher, and task-specific training in the work center record, review annually or when work conditions change, and maintain records per local records management requirements.

No DAF Form 1118 files uploaded.

No Bioenvironmental Workplace Survey uploaded.

Annual Review Log:
Record the supervisor name, review date, and contact information here.

Supervisor Name	Date Reviewed	Contact Info