Job Safety Training Outline

Built to align with DAFI 91-202 paragraph 14.1 requirements.

Unit: 181

Work Center: Not entered

Office Symbol: Not entered

Supervisor: Not entered

Phone: Not entered

Reviewer: Not entered

Review Date: Not entered

Effective Date: Not entered

WORK CENTER OVERVIEW

Describe the mission, operating area, and the tasks covered by this JSTO.

REQUIRED TRAINING TOPICS

Workplace Hazards | Personal Protective Equipment | Emergency Action and Fire Prevention | Reporting Unsafe Conditions | Reporting Mishaps and Occupational Injury/Illness | CA-10 and LS-201 | DAF Traffic Safety Program | DAFVA 91-209 | DAFSMS Responsibilities

- **Hazards and controls:** Address task hazards, environmental hazards, governing instructions, and hierarchy of controls including elimination, engineering, substitution, and administrative controls.
- **PPE:** Cover required protective equipment, wear/use procedures, cleaning, maintenance, storage, disposal, and supervisor notification concerns.
- **Emergency response:** Cover emergency action, fire prevention, alarms, AEDs, extinguishers, evacuation, shelter, active shooter response, and emergency contact procedures.
- **Reporting:** Explain unsafe condition reporting, injury/illness reporting, DAF Form 457, SAFEREP access, and anti-retaliation protections.
- **Program awareness:** Include CA-10 / LS-201 location, traffic safety program requirements, DAFVA 91-209 location, and DAFSMS responsibilities.

Hierarchy of Controls

Apply these controls from most effective to least effective when reducing workplace hazards under DAFI 91-202 paragraph 14.1.2.1.4.

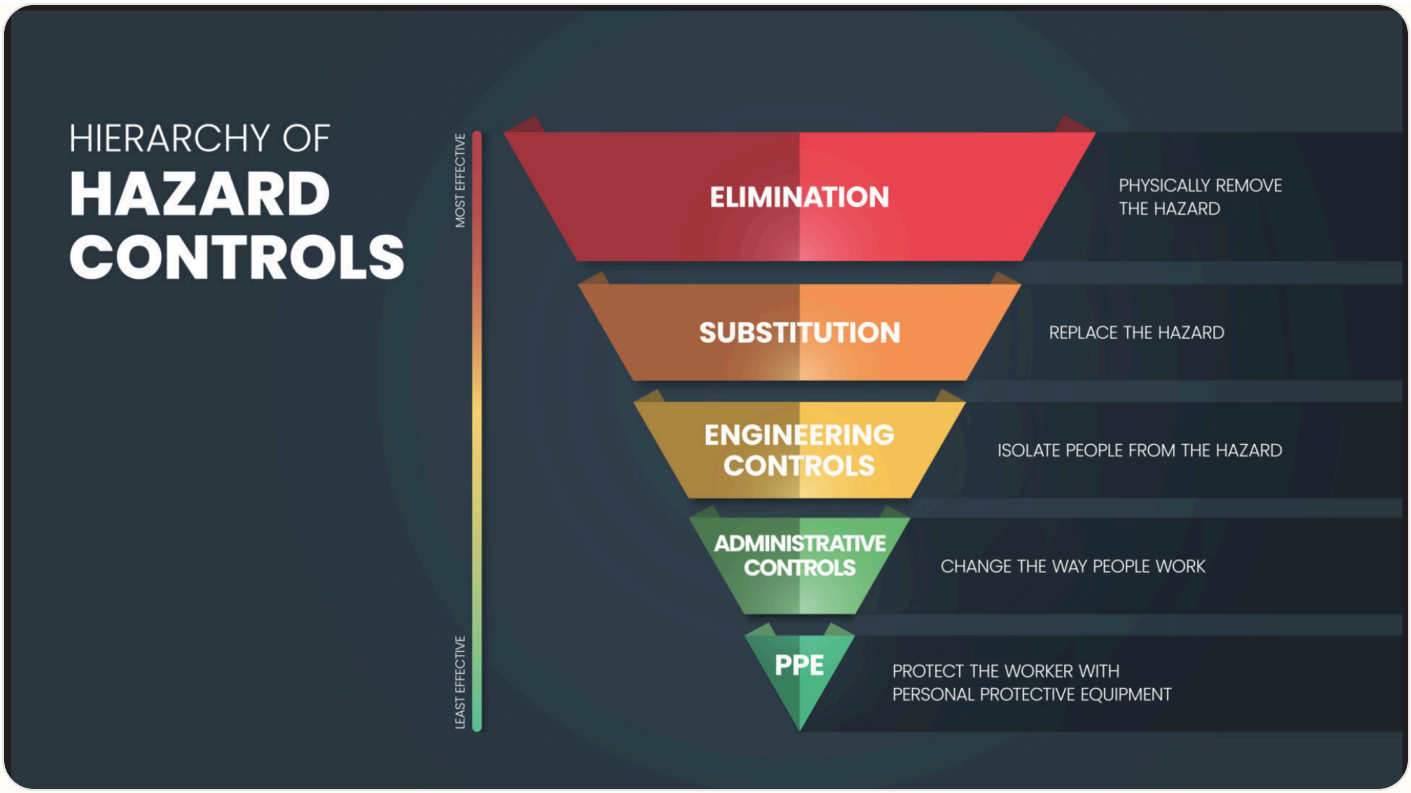

Use the highest level of control feasible first. PPE should protect workers only after elimination, substitution, engineering, and administrative controls have been considered.

Active Shooter Response

In the event of an active shooter, individuals should employ the **Avoid, Deny, Defend** response method. This strategy is adaptable to the specific situation and environment.

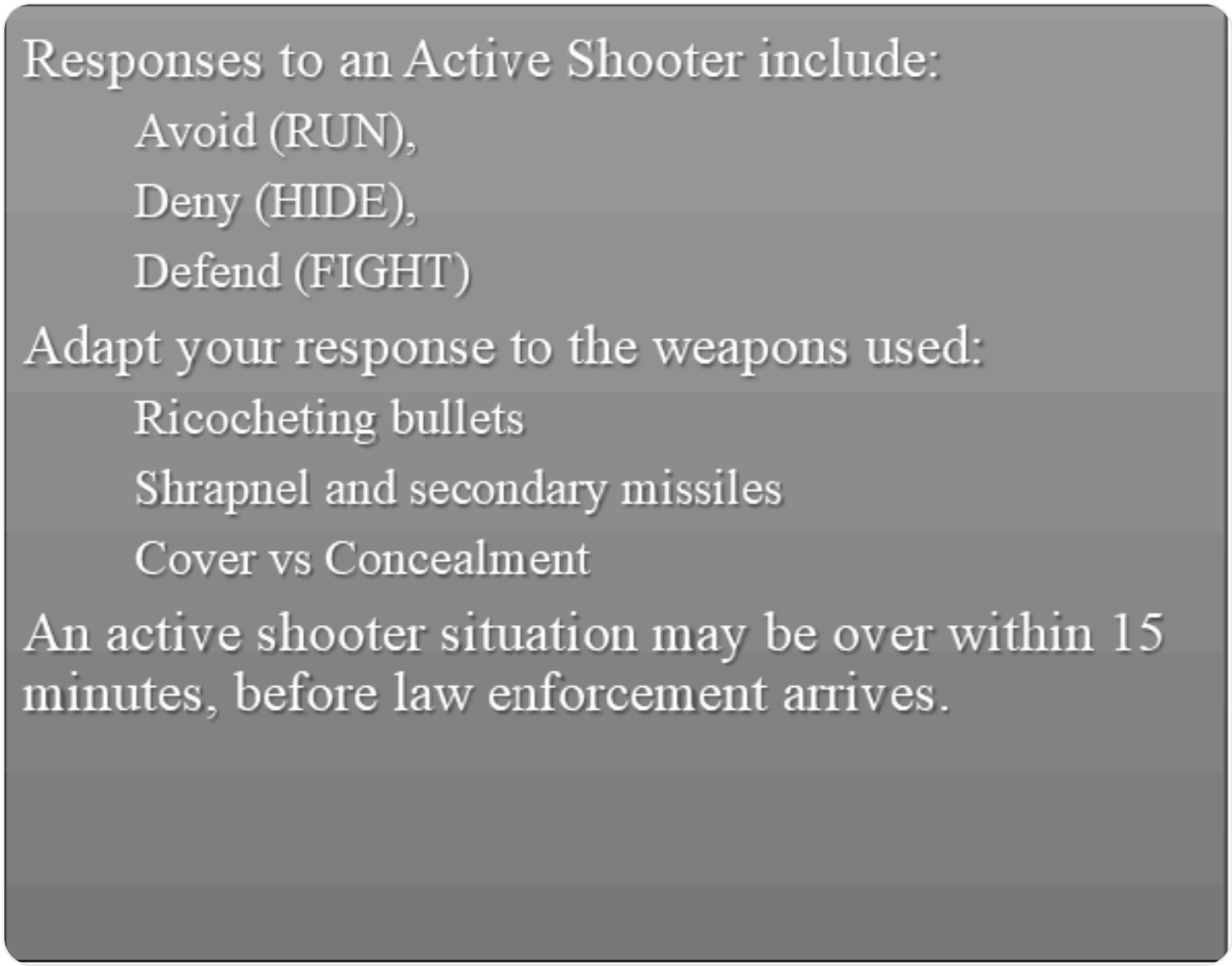

Avoid (Run): The first and preferred course of action is to evacuate the area if a safe route is available. Maintain awareness of your surroundings and have an escape route planned. Leave your belongings, evacuate regardless of whether others follow, and do not attempt to move wounded people. Once you have reached a safe location, call 911 and provide any information you have.

Deny (Hide): If you cannot evacuate, your next priority is to deny the attacker access to your location. This involves more than just hiding; it means securing your position. Lock and blockade doors with heavy furniture, turn off lights, silence your phone, and remain out of the shooter's view. Remember that concealment only hides you, while cover can offer protection from bullets.

Defend (Fight): As a last resort, when your life is in immediate danger, you must be prepared to defend yourself. Act aggressively and take action against the shooter. Improvise weapons from your surroundings and commit to your actions. Taking action may be risky, but it could be your best or only chance for survival.

When law enforcement arrives: Remain calm, follow all instructions, keep your hands visible with fingers spread, and be prepared to provide information about the shooter's location, number, and description.

DAFSMS FRAMEWORK

DAFSMS uses four pillars and the DAFSMS framework to structure the mishap prevention program through continuous improvement and the Plan-Do-Check-Act model.

Policy and Leadership

Provides the structure for a proactive mishap prevention program through policy, active leadership engagement, and clearly defined responsibilities at every level.

Risk Management

Integrates hazard identification, assessment, and control decisions into daily operations to reduce mishaps and strengthen safety culture.

Assurance

Uses evaluations, monitoring, reviews, and data to confirm the mishap prevention program is implemented and improving over time.

Promotion, Education, and Training

Ensures Airmen and Guardians receive safety awareness information, embedded training, effective risk controls, and active engagement in mishap prevention.

1. Purpose. DAFSMS utilizes the four pillars and the DAFSMS framework to structure the mishap prevention program. Activities associated with each pillar set policy, identify and mitigate hazards and risk, and reduce the occurrence and cost of injuries, illnesses, fatalities, and property damage through continuous improvement and the PDCA model.

2. Policy and Leadership. Safety policy provides the structure for a sound and proactive mishap prevention program. Active leadership involvement in implementation and execution is critical at all levels of command.

3. Risk Management. Ensure the RM process is fully integrated into all safety-related activities to enhance mishap prevention and sustain a proactive safety culture. Refer to DAFI 90-802 and DAFPAM 90-803 for additional detail.

4. Assurance. Safety assurance is how commanders determine whether mishap prevention elements are implemented and guides continuous improvement through evaluation, monitoring, and review.

5. Promotion, Education, and Training. Ensure Airmen and Guardians are provided safety awareness information, organizations have embedded ongoing training into the mishap prevention program, effective risk controls are implemented, and personnel remain actively engaged.

Report it on
SAFEREP
HAZARDS ARE EVERYWHERE.
SAFEREP
WHAT ARE YOU DOING TO
PREVENT INJURY OR DEATH?
More info about SAFEREP
www.safety.af.mil/home/saferep

SAFEREP is the Department of the Air Force's (DAF) premiere digital safety reporting tool and mobile app. It allows Airmen and Guardians to easily report hazardous conditions, near-misses, unintentional errors, or safety concerns across all disciplines, including workplace, traffic, industrial, flight, weapons, and space safety, directly from their devices anytime and anywhere.

Fully integrated with the Air Force Safety Automated System (AFSAS), it replaces the earlier Airman Safety App and serves as the DAF's only fully digital safety reporting avenue. Users simply answer a short series of questions to submit reports that reach the appropriate Major Command (MAJCOM) safety office quickly and efficiently.

Key Benefits for Job Safety Training:

- **Empowers everyone:** Turns every Airman or Guardian into a proactive sensor for hazard identification, encouraging a strong safety culture where people feel comfortable speaking up without barriers like paperwork or word-of-mouth delays.
- **Prevents mishaps:** Enables early mitigation of risks before they lead to incidents, capturing minor events and near-misses that offer the greatest prevention potential.
- **Simple and accessible:** Mobile-first design makes reporting fast, more efficient than traditional methods, and available on the spot through the app on Google Play and the Apple App Store.
- **Broad coverage and integration:** Supports multiple safety areas and includes specialized features such as Aviation Safety Action Program reporting, improving visibility, tracking, and overall risk management across the force.

This tool strengthens operational readiness by fostering a proactive, data-driven approach to safety. You can download it from the app stores or access it through the official SAFEREP site for more details.

SAFEREP portal: https://saferep.safety.af.mil

Learn more: https://www.safety.af.mil/Home/SAFEREP/

REPORTING UNSAFE EQUIPMENT, CONDITIONS, OR PROCEDURES

Employees must report unsafe equipment, conditions, or procedures to their supervisor immediately. This includes any hazard that could injure personnel, damage equipment, or create an unsafe work process.

Personnel must also be notified that unsafe conditions, work-related injuries, and illnesses may be reported **without fear of retaliation**. Immediate supervisor involvement remains the primary reporting path, with SAFEREP and formal hazard-report channels available when needed.

What To Report

- Unsafe equipment that is broken, damaged, unserviceable, or missing required guards or controls.
- Unsafe conditions or procedures that create a hazard to personnel, operations, or facilities.
- Work-related injuries, illnesses, near-misses, and hazards needing immediate attention.

Immediate Actions

- Notify the supervisor or responsible area lead immediately.
- If the hazard can be safely controlled, stop use and isolate the equipment or area until corrected.
- If the danger is imminent to life or health, evacuate the area and activate emergency response procedures.

Tag use examples: Use the appropriate danger, caution, out-of-order, or do-not-start tag to keep unsafe equipment out of service until the hazard has been corrected and the responsible supervisor authorizes return to use.

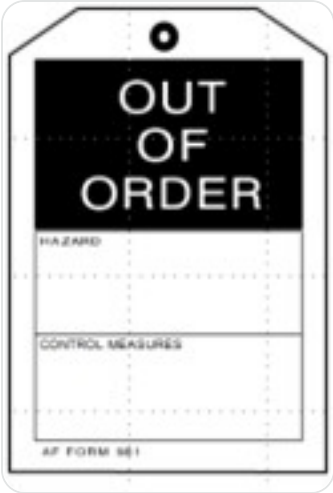

Escalation: If the issue cannot be resolved at the lowest level, elevate it through the unit safety representative, DAF Form 457 process, or SAFEREP as appropriate.

USE OF PORTABLE FIRE EXTINGUISHERS

Portable fire extinguishers are intended for small, incipient-stage fires only. Personnel should use an extinguisher only when they have been trained, the fire is small and contained, the correct extinguisher is available, and there is a clear evacuation path behind them.

Use the **PASS** method when operating a portable fire extinguisher: **Pull** the pin, **Aim** at the base of the fire, **Squeeze** the handle, and **Sweep** side to side.

If the fire grows, smoke conditions worsen, or the extinguisher does not control the fire immediately, evacuate the area, activate the local emergency response process, and report the incident to emergency services and supervision.

WORK AREA HAZARD ANALYSIS

Summarize work area hazards, BE survey items, JHAs, JSAs, and other written guidance that support this JSTO.

RISK MANAGEMENT FUNDAMENTALS

Reference: DAFSMS and local RM program guidance.

Address hazard identification, control selection, local escalation expectations, and when RM refresher training must be completed for this work center.

Document how the work center covers RM fundamentals, where refresher files or briefing materials are stored, and how personnel access those resources.

JOB-SPECIFIC A LA CARTE MODULES

No job-specific modules selected yet.

REFERENCES

Enter TOs, JHAs, DAFIs, DAFMANs, local guidance, and manufacturer instructions used by this work center.

REQUIRED DOCUMENTS

- CA-10
  What a Federal Employee Should Do When Injured at Work. Use this as the workplace reference for employee injury reporting and follow-up actions.
- DAF Form 457
  Hazard Report. Use this form to identify, document, and elevate unsafe conditions, equipment, or procedures in the workplace.
- DAFVA 91-209 **UNITS MUST FILL IN THEIR OWN DAFVA 91-209 POSTING/LOCATION INFORMATION.**
  Department of the Air Force Occupational Safety and Health Program visual aid. Keep this available so personnel know the core safety rights, responsibilities, and reporting expectations.
- LS-201
  Notice of Employee's Injury or Death (Non-Appropriated Funds). Use this when applicable for NAF employee injury or death reporting.

DAF TRAFFIC SAFETY PROGRAM

Reference: DAFI 91-207. Requirements of the DAF traffic safety program include mandatory use of seat belts and helmets, speed limits, local traffic hazards, spotters while backing, and vehicle training requirements.
Additionally, brief prohibition or restrictions on electronic-device use while operating vehicles on- or off-base, and discuss motorcycle safety training requirements before riding a motorcycle.

On-Base / Vehicle Operations

- Obey posted speed limits, traffic control devices, and local roadway rules.
- Use installed seat belts and occupant restraints as designed by the manufacturer.
- Use spotters while backing when required by local policy, task conditions, or vehicle type.

Electronic Devices / Headphones

- Do not use non-hands-free electronic devices while operating a motor vehicle.
- Stop in a safe location before using a phone if hands-free operation is not available.
- Do not wear headphones or listening devices in ways that interfere with

- Complete required GOV, GVO, golf cart, low-speed vehicle, or mission-specific vehicle training before operation.

hearing traffic, alarms, or emergency warnings.

Motorcycle / ATV Safety

- Complete required motorcycle rider training before riding on a roadway.
- Wear required PPE including helmet, eye protection, gloves, protective clothing, and over-the-ankle footwear.
- Carry proof of required training when applicable and comply with state licensing requirements.

Pedestrian / Bicycle Awareness

- Use caution at crossings, follow traffic controls, and wear visibility gear when exposed to roadway hazards.
- Use required lighting and reflective equipment during darkness, reduced visibility, or inclement weather.

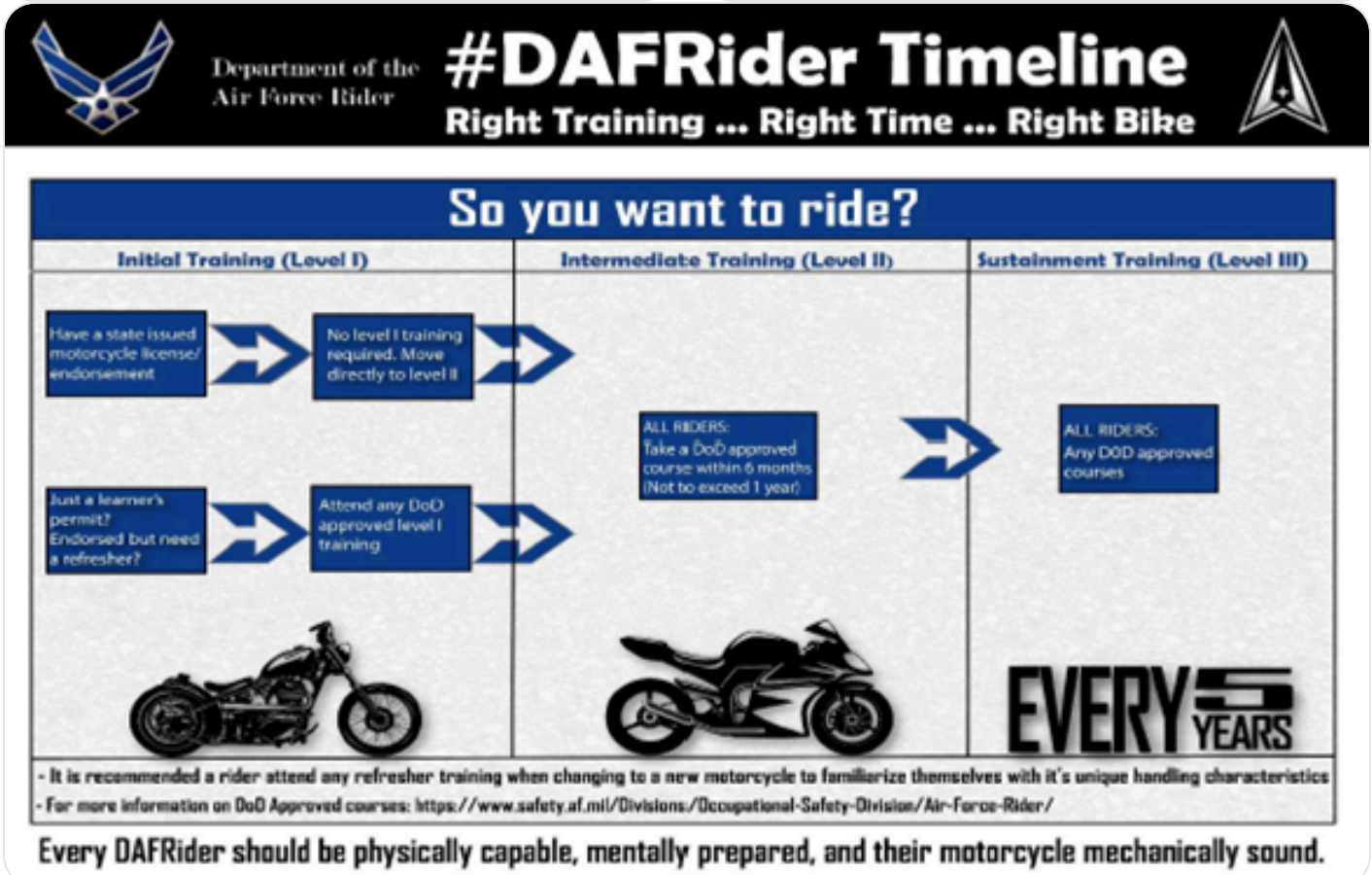

Local Traffic Hazards / Vehicle Notes:
Enter local gate hazards, base-specific traffic concerns, spotter rules, and where vehicle training is documented.

Motorcycle Safety Representatives / Traffic Contacts:
List unit or group motorcycle safety representatives, traffic safety contacts, and local rider briefing requirements.

No GVO risk assessment files uploaded.

EMERGENCY INFORMATION

- **Emergency Numbers:**
  Not entered
- **Medical Facility / Treatment:**
  Not entered
- **Evacuation / Muster Point:**
  Not entered
- **Shelter in Place:**
  Not entered
- **Active Shooter Response Methods:**
  Not entered
- **Adverse Weather Shelter:**
  Not entered

No evacuation route image uploaded.

EMERGENCY EQUIPMENT AND SAFETY BOARD

Safety Bulletin Board Location: Not entered

List fire pull stations, extinguishers, power cutoffs, eyewash stations, AEDs, foam systems, and any local fire/emergency equipment notes.

No emergency equipment maps or photos uploaded.

DOCUMENTATION AND REVIEW

Document initial, refresher, and task-specific training in the work center record, review annually or when work conditions change, and maintain records per local records management requirements.

No DAF Form 1118 files uploaded.

No Bioenvironmental Workplace Survey uploaded.

Annual Review Log:
Record the supervisor name, review date, and contact information here.

Supervisor Name	Date Reviewed	Contact Info