Job Safety Training Outline

Built to align with DAFI 91-202 paragraph 14.1 requirements.

Unit: USAFWC

Work Center: Not entered

Office Symbol: USAFWC Staff

Supervisor: Jeremiah Ogilvie MSgt, OSM

Phone: 682/652-3460

Reviewer: MSgt Ogilvie, Jeremiah

Review Date: 2026-04-23

Effective Date: 2026-05-01

WORK CENTER OVERVIEW

The U.S. Air Force Warfare Center is headquartered at Nellis Air Force Base and reports directly to the Air Combat Command. The USAFWC ensures deployed forces are well trained and well equipped to conduct integrated combat operations. From testing and tactics development programs to training schools and venues, the USAFWC provides Airmen with proven and tested technology, the most current tactics, superb training and a unique opportunity to practice integrated force employment. The USAFWC vision, mission and priorities are central to supporting the Air Combat Command's mission to provide dominant combat airpower for America with warrior Airmen committed to excellence, trained to fly, fight, and win...anytime, anyplace. The USAFWC is comprised of approximately 13,000 personnel, active duty, guard, reserve and civilians.

REQUIRED TRAINING TOPICS

Workplace Hazards | Personal Protective Equipment | Emergency Action and Fire Prevention | Reporting Unsafe Conditions | Reporting Mishaps and Occupational Injury/Illness | CA-10 and LS-201 | DAF Traffic Safety Program | DAFVA 91-209 | DAFSMS Responsibilities

- **Hazards and controls:** Address task hazards, environmental hazards, governing instructions, and hierarchy of controls including elimination, engineering, substitution, and administrative controls.
- **PPE:** Cover required protective equipment, wear/use procedures, cleaning, maintenance, storage, disposal, and supervisor notification concerns.

- **Emergency response:** Cover emergency action, fire prevention, alarms, AEDs, extinguishers, evacuation, shelter, active shooter response, and emergency contact procedures.
- **Reporting:** Explain unsafe condition reporting, injury/illness reporting, DAF Form 457, SAFEREP access, and anti-retaliation protections.
- **Program awareness:** Include CA-10 / LS-201 location, traffic safety program requirements, DAFVA 91-209 location, and DAFSMS responsibilities.

Hierarchy of Controls

Apply these controls from most effective to least effective when reducing workplace hazards under DAFI 91-202 paragraph 14.1.2.1.4.

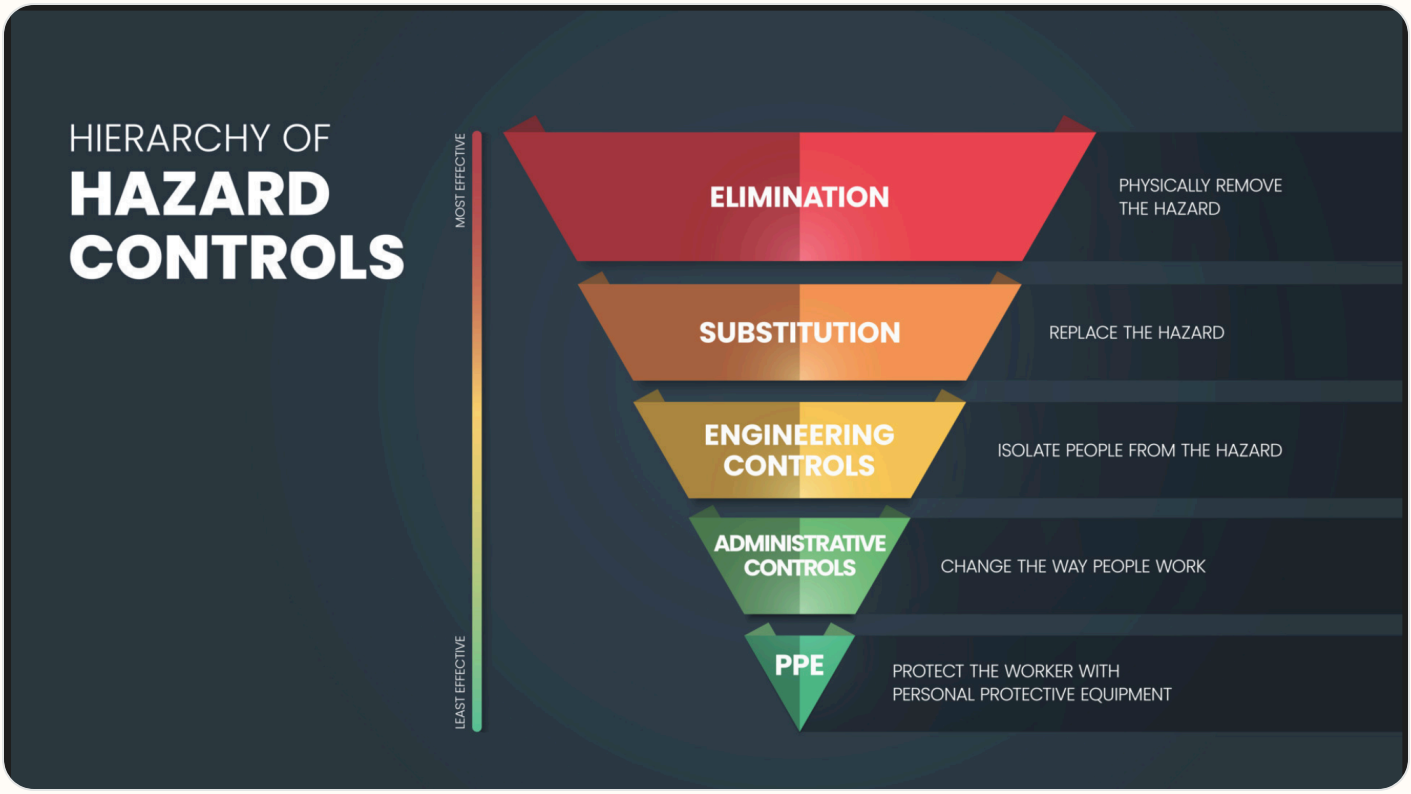

Use the highest level of control feasible first. PPE should protect workers only after elimination, substitution, engineering, and administrative controls have been considered.

Active Shooter Response

In the event of an active shooter, individuals should employ the **Avoid, Deny, Defend** response method. This strategy is adaptable to the specific situation and environment.

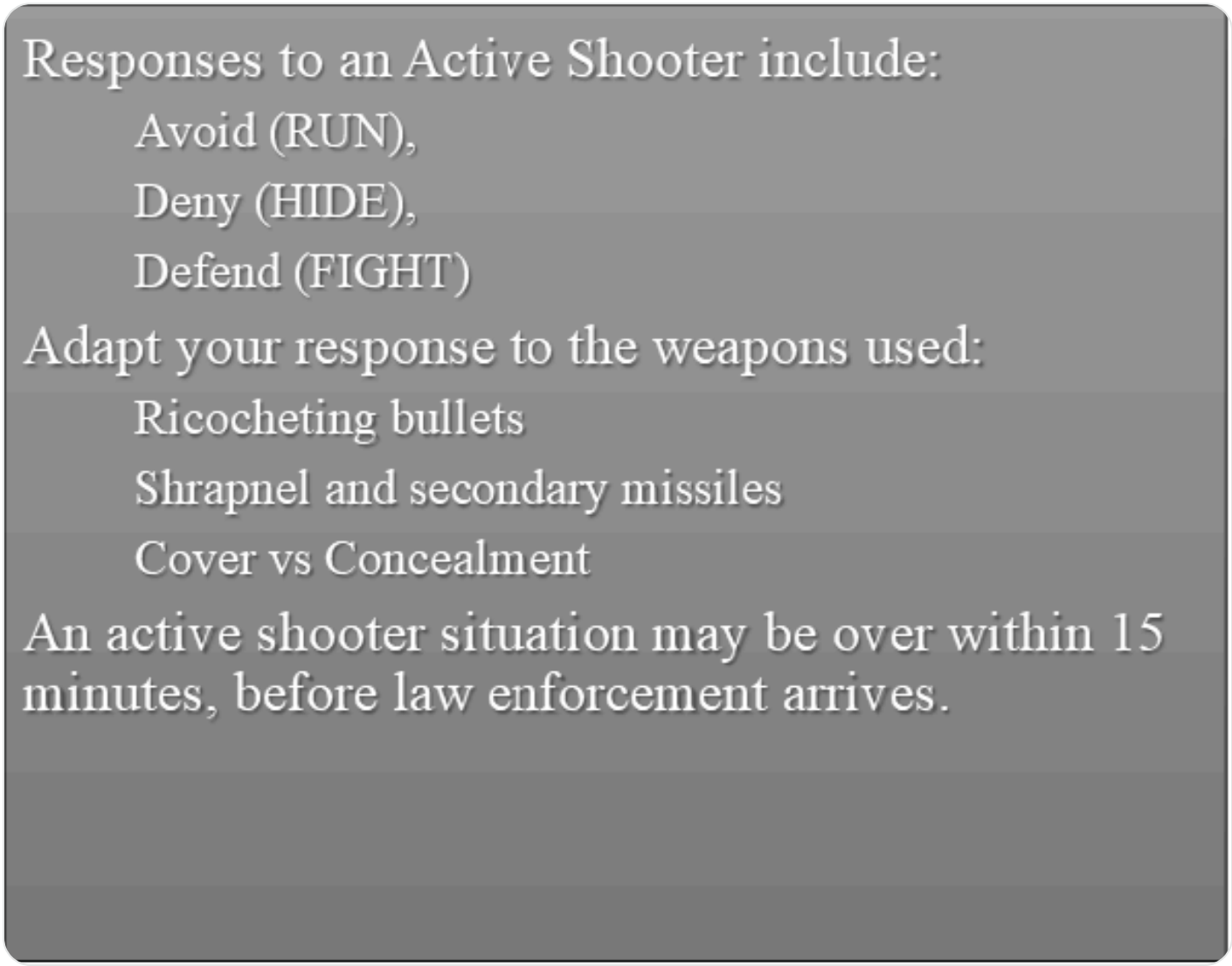

Avoid (Run): The first and preferred course of action is to evacuate the area if a safe route is available. Maintain awareness of your surroundings and have an escape route planned. Leave your belongings, evacuate regardless of whether others follow, and do not attempt to move wounded people. Once you have reached a safe location, call 911 and provide any information you have.

Deny (Hide): If you cannot evacuate, your next priority is to deny the attacker access to your location. This involves more than just hiding; it means securing your position. Lock and blockade doors with heavy furniture, turn off lights, silence your phone, and remain out of the shooter's view. Remember that concealment only hides you, while cover can offer protection from bullets.

Defend (Fight): As a last resort, when your life is in immediate danger, you must be prepared to defend yourself. Act aggressively and take action against the shooter. Improvise weapons from your surroundings and commit to your actions. Taking action may be risky, but it could be your best or only chance for survival.

When law enforcement arrives: Remain calm, follow all instructions, keep your hands visible with fingers spread, and be prepared to provide information about the shooter's location, number, and description.

DAFSMS FRAMEWORK

DAFSMS uses four pillars and the DAFSMS framework to structure the mishap prevention program through continuous improvement and the Plan-Do-Check-Act model.

Policy and Leadership

Provides the structure for a proactive mishap prevention program through policy, active leadership engagement, and clearly defined responsibilities at every level.

Risk Management

Integrates hazard identification, assessment, and control decisions into daily operations to reduce mishaps and strengthen safety culture.

Assurance

Uses evaluations, monitoring, reviews, and data to confirm the mishap prevention program is implemented and improving over time.

Promotion, Education, and Training

Ensures Airmen and Guardians receive safety awareness information, embedded training, effective risk controls, and active engagement in mishap prevention.

1. Purpose. DAFSMS utilizes the four pillars and the DAFSMS framework to structure the mishap prevention program. Activities associated with each pillar set policy, identify and mitigate hazards and risk, and reduce the occurrence and cost of injuries, illnesses, fatalities, and property damage through continuous improvement and the PDCA model.

2. Policy and Leadership. Safety policy provides the structure for a sound and proactive mishap prevention program. Active leadership involvement in implementation and execution is critical at all levels of command.

3. Risk Management. Ensure the RM process is fully integrated into all safety-related activities to enhance mishap prevention and sustain a proactive safety culture. Refer to DAFI 90-802 and DAFPAM 90-803 for additional detail.

4. Assurance. Safety assurance is how commanders determine whether mishap prevention elements are implemented and guides continuous improvement through evaluation, monitoring,

and review.
5. Promotion, Education, and Training. Ensure Airmen and Guardians are provided safety awareness information, organizations have embedded ongoing training into the mishap prevention program, effective risk controls are implemented, and personnel remain actively engaged.

SAFEREP

SAFEREP is the Department of the Air Force's (DAF) premiere digital safety reporting tool and mobile app. It allows Airmen and Guardians to easily report hazardous conditions, near-misses, unintentional errors, or safety concerns across all disciplines, including workplace, traffic, industrial, flight, weapons, and space safety, directly from their devices anytime and anywhere.

Fully integrated with the Air Force Safety Automated System (AFSAS), it replaces the earlier Airman Safety App and serves as the DAF's only fully digital safety reporting avenue. Users simply answer a short series of questions to submit reports that reach the appropriate Major Command (MAJCOM) safety office quickly and efficiently.

Key Benefits for Job Safety Training:

- **Empowers everyone:** Turns every Airman or Guardian into a proactive sensor for hazard identification, encouraging a strong safety culture where people feel comfortable speaking up without barriers like paperwork or word-of-mouth delays.
- **Prevents mishaps:** Enables early mitigation of risks before they lead to incidents, capturing minor events and near-misses that offer the greatest prevention potential.
- **Simple and accessible:** Mobile-first design makes reporting fast, more efficient than traditional methods, and available on the spot through the app on Google Play and the Apple App Store.
- **Broad coverage and integration:** Supports multiple safety areas and includes specialized features such as Aviation Safety Action Program reporting, improving visibility, tracking, and overall risk management across the force.

This tool strengthens operational readiness by fostering a proactive, data-driven approach to safety. You can download it from the app stores or access it through the official SAFEREP site for more details.

SAFEREP portal: https://saferep.safety.af.mil

Learn more: https://www.safety.af.mil/Home/SAFEREP/

REPORTING UNSAFE EQUIPMENT, CONDITIONS, OR PROCEDURES

Employees must report unsafe equipment, conditions, or procedures to their supervisor immediately. This includes any hazard that could injure personnel, damage equipment, or create an unsafe work process.

Personnel must also be notified that unsafe conditions, work-related injuries, and illnesses may be reported **without fear of retaliation**. Immediate supervisor involvement remains the primary reporting path, with SAFEREP and formal hazard-report channels available when needed.

What To Report

- Unsafe equipment that is broken, damaged, unserviceable, or missing required guards or controls.
- Unsafe conditions or procedures that create a hazard to personnel, operations, or facilities.
- Work-related injuries, illnesses, near-misses, and hazards needing immediate attention.

Immediate Actions

- Notify the supervisor or responsible area lead immediately.
- If the hazard can be safely controlled, stop use and isolate the equipment or area until corrected.
- If the danger is imminent to life or health, evacuate the area and activate emergency response procedures.

Tag use examples: Use the appropriate danger, caution, out-of-order, or do-not-start tag to keep unsafe equipment out of service until the hazard has been corrected and the responsible supervisor authorizes return to use.

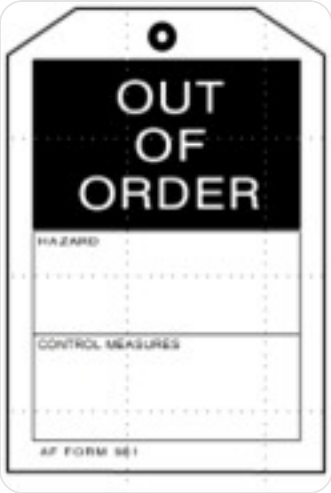

Escalation: If the issue cannot be resolved at the lowest level, elevate it through the unit safety representative, DAF Form 457 process, or SAFEREP as appropriate.

USE OF PORTABLE FIRE EXTINGUISHERS

Portable fire extinguishers are intended for small, incipient-stage fires only. Personnel should use an extinguisher only when they have been trained, the fire is small and contained, the correct extinguisher is available, and there is a clear evacuation path behind them.

Use the **PASS** method when operating a portable fire extinguisher: **Pull** the pin, **Aim** at the base of the fire, **Squeeze** the handle, and **Sweep** side to side.

If the fire grows, smoke conditions worsen, or the extinguisher does not control the fire immediately, evacuate the area, activate the local emergency response process, and report the incident to emergency services and supervision.

WORK AREA HAZARD ANALYSIS

Material Handling (bending, lifting, twisting) - Always use proper lifting techniques as learned in Manual Lifting training. Get help if you have any doubts on your ability to lift an object. Use wheeled dollies or carts to transport large and heavy loads.
b. Slip/Trip/Fall Hazards (Stairs) - Always use handrails. Don’t carry items stacked above eye level up or down stairs. Don’t read while going up or down stairs.
c. Electrical Hazards - Computer equipment and other electrically operated equipment are used in the office environment. Ensure all electrically operated equipment that was manufactured with a ground prong (3 prong) has a ground prong and that all prongs are securely attached. When plugging in and unplugging electrical equipment, grasp the base of the cord, at the plug, and firmly pull. Do not unplug by pulling on the cord. Frequently inspect cords for damage. If you feel a shock or tingling sensation when you touch a piece of equipment, turn it off at the power strip or circuit breaker and report it to your supervisor. DO NOT use extension cords/power strips in series or use them to power heating equipment, microwaves, coffee pots, or other high wattage items. Extension cords are for temporary use only!
d. Using Sharp Tools (Lacerations/Punctures) - You may be required to use scissors, razor blades, and paper cutters. Keep fingers away from cutting edge. Lock cutting arm when not in use. Do not store razors with the blade exposed.
e. Paper Shredders - There are large and small shredders in the facility. Use caution when using these because they can cause severe injury. Before using, ensure you have no loose clothing or accessories that could get caught in the shredder. If there is a jam or if you need to empty the paper bin, always unplug the unit first.

f. Use of Other Tools/Equipment - There is an assortment of tools in the office area. Ensure all tools are used for the purpose they were designed. Inspect tools prior to use. Look for cracking, chipping, dull edges, undressed tools, or any other defect that could make a tool unsafe.
g. Repetitive Motion Hazards - Repetitive tasks such as typing may create physical problems in some individuals. To avoid such problems, alternate your tasks to prevent the over-exertion of a particular body part or series of parts. Your job provides you the

latitude to alternate tasks without hindering mission effectiveness. Schedule your daily tasks with this in mind.
h. Inspections - Due to the nature of the work required to be performed you may be required to utilize Personal Protective Equipment (PPE) such as hard hats, steel toe boots, gloves, safety glasses, reflective vests, and hearing protection. Ensure you are properly trained on proper use and how to don and doff PPE.
i. Walking/Working Surfaces - Keep walkways free of trash and debris. Pathways should be 36in wide. Inattention to tasks, running, improper footwear (oversized heels and worn or slick soles), fatigue, and lack of familiarity with the work area are some of the causes for mishaps. Pay attention when approaching doorways and corners to avoid collisions with others.
j. Housekeeping - Ensure your work area is kept neat and clean. Vehicle cleaning tasks (washing, and general cleaning) are required. Be careful not to get soap, or general-purpose cleaner in eyes. Eye protection is not required, unless otherwise stated.
k. Overhead Hazards/Falling Objects - Store lighter items on top shelves. Use caution when removing items from the top shelf.
l. Hot Substances - Microwaves are available for use throughout the facility. Use caution when removing hot items from the microwave. Additionally, coffee pots and kettles are also available and used. Use the same level of caution when poring hot liquids such as coffee or tea.
m. Environmental Conditions (Heat and cold) - Take frequent breaks and drink plenty of fluids (preferably water, not soda) when participating in extended activities in high temperatures and/or humidity. You may be suffering from heat stroke or exhaustion if you have any or all of these symptoms: dizziness, nausea, headache, mental confusion, you stop sweating or your skin is clammy or moist. If you have these or other abnormal indication, go indoors, rest, and seek assistance. For cold conditions, wear adequate attire. Drink water, you can become dehydrated just as you can in hot weather. Do not touch certain metals with bare hands, wear appropriate gloves.
n. Vehicle/Pedestrian Traffic - There are many crosswalks on Nellis. As a pedestrian, use caution when crossing a roadway. Ensure you allow vehicle traffic adequate time to stop before entering into their path. As a vehicle operator, yield to pedestrian traffic. Pedestrians on Nellis have the right-of-way. Speed limit around marching troops is 10MPH. Obey troop commander’s directions

o. Areas Where PPE is Require Hazardous Noise Areas, Eye Protection Areas, etc. - Use hearing protection when on the flight line and in any other hazardous area when equipment is operating. While around operating aircraft two forms of hearing protection required. Must have in ear hearing protection and over the ear protection.
p. Confined Spaces - You are not authorized to access any confined spaces. There are numerous confined spaces on base and the NTTR. Stay out! A Confined Space is any space that: Is large enough and configured so a worker can bodily enter and perform assigned work. Has limited or restricted means for entry or exit (example: tanks, vessels, silos, storage bins, vaults, manholes and pits, etc.). Is not designed for continuous human occupancy.

RISK MANAGEMENT FUNDAMENTALS

Reference: DAFSMS and local RM program guidance.

Address hazard identification, control selection, local escalation expectations, and when RM refresher training must be completed for this work center.

ISK MANAGEMENT

Risk Management (RM) is a decision-making process to systematically evaluate possible courses of action, identify risks and benefits, and determine the best course of action (COA) for any given situation. RM enables commanders, functional managers, supervisors, and individuals to maximize capabilities while limiting risks through application of a simple, systematic process appropriate for all personnel and functions in both on- and off-duty situations. Appropriate use of RM increases an organization's and individual's ability to safely and effectively accomplish their mission/activity while preserving lives and precious resources. The following are the fundamental principles of the RM Process.

Risk Management (RM):

A. RM is a comprehensive system for improving individual and organizational performance in all functional areas, operations and activities, both on- and off-duty

CUI

B. RM must be tailored to meet the unique mission needs and operational requirements of each organization and personnel within the organization.

C. RM provides the process and tools to develop and enhance awareness and understanding of at-risk activities and behavior of personnel both on- and off-duty.

D. Effective RM has the added advantage of not only identifying risks, but also identifying areas where regulatory guidance or standard operating procedures may be overly restrictive or inconsistent with mission/activity requirements.

The following steps define the Risk Management (RM) Process:

1. Identify the Hazards: Step one of the RM process involves application of appropriate hazard identification techniques in order to identify hazards associated with the operation or activity.
2. Assess the Hazards: The assessment step involves the application of quantitative and/or qualitative measures to determine the probability and severity of negative effects that may result from exposure to hazards/risks and directly affect mission or activity success.
3. Develop Controls & Make Decisions: Step three involves the development and selection of specific strategies and controls that reduce or eliminate risk.
4. Implement Controls: Once control measures have been selected, an implementation strategy must be developed and carried out. The strategy must identify the: who, what, when, where and cost(s) associated with the control measure.
5.

CUI

6. Supervise & Evaluate: The RM process continues throughout the life cycle of the system, mission, or activity. Leaders and supervisors at every level must fulfill their respective roles to ensure controls are sustained over time.

The following defines a level associated with RM Process:

Real-Time RM (RTRM):

This level of RM is always associated with RM decisions made in "Real-Time" during the "execution" or tactical phase of training, operations, emergency/crisis response situations, or off-duty activities where there is normally little or no time to conduct formal/Deliberative RM planning. It is usually an informal, mental risk assessment that is done "on the fly" (i.e. short notice taskings, weather/natural phenomena driven activities, emergency responses, spontaneous off-duty activities, etc.) The RTRM or ABCD model provides you with an easy to remember mnemonic that walks you through the essential steps of the RM wheel to: "Assess the situation, Balance controls, Communicate, and Decide & Debrief the RM decision: ABCD."

Assess the Situation:

Assessing risk in a time-critical environment typically occurs when a planned activity is already underway or when the complexity or perception of overall risk is low.

JOB-SPECIFIC A LA CARTE MODULES

Active Shooter Response **Manual Lifting and Material Handling**

Fire Protection and Prevention

- **Active Shooter Response:** Tie this to the local emergency action plan, shelter/lockdown locations, notification methods, and commander-directed response procedures. Local emergency response briefing and lockdown procedures
- **Manual Lifting and Material Handling:** Supervisors must ensure thorough training on proper manual lifting techniques, required PPE, and the use of manual lifting devices. Training must use both verbal and written materials, include practice on proper motions, and be documented under DAFI 91-202. Cover shop-specific lifting limits, two-person lift triggers, hand truck and lifting-device use, and when supervisors require assisted handling. No direct OSHA 2254 standalone manual-lifting module is mapped here. Manual lifting techniques and available lifting devices
- **Fire Protection and Prevention:** Facility managers and supervisors must establish and maintain a fire prevention training program through the JSTO so employees understand their fire prevention and protection responsibilities in their work areas. This is fulfilled through job safety training and documentation under DAFI 91-202. Review the fire prevention plan with employees when the plan is developed, when responsibilities change, and when the plan changes. If extinguishers are provided for employee use, train employees on the general principles of extinguisher use and the hazards of incipient-stage firefighting at initial assignment and at least annually. Train designated users on the specific equipment they are expected to use. Local extinguisher, pull station, and fire reporting procedures
  Link to training: https://lms-jets.cce.af.mil/moodle/enrol/index.php?id=13340

REFERENCES

Enter TOs, JHAs, DAFIs, DAFMANs, local guidance, and manufacturer instructions used by this work center.

REQUIRED DOCUMENTS

- CA-10
  What a Federal Employee Should Do When Injured at Work. Use this as the workplace reference for employee injury reporting and follow-up actions.
- DAF Form 457
  Hazard Report. Use this form to identify, document, and elevate unsafe conditions, equipment, or procedures in the workplace.
- DAFVA 91-209 **UNITS MUST FILL IN THEIR OWN DAFVA 91-209 POSTING/LOCATION INFORMATION.**
  Department of the Air Force Occupational Safety and Health Program visual aid. Keep this available so personnel know the core safety rights, responsibilities, and reporting expectations.
- LS-201
  Notice of Employee's Injury or Death (Non-Appropriated Funds). Use this when applicable for NAF employee injury or death reporting.

DAF TRAFFIC SAFETY PROGRAM

Reference: DAFI 91-207. Requirements of the DAF traffic safety program include mandatory use of seat belts and helmets, speed limits, local traffic hazards, spotters while backing, and vehicle training requirements.
Additionally, brief prohibition or restrictions on electronic-device use while operating vehicles on- or off-base, and discuss motorcycle safety training requirements before riding a motorcycle.

On-Base / Vehicle Operations

- Obey posted speed limits, traffic control devices, and local roadway rules.
- Use installed seat belts and occupant restraints as designed by the manufacturer.
- Use spotters while backing when required by local policy, task conditions, or vehicle type.
- Complete required GOV, GVO, golf cart, low-speed vehicle, or mission-specific vehicle training before operation.

Electronic Devices / Headphones

- Do not use non-hands-free electronic devices while operating a motor vehicle.
- Stop in a safe location before using a phone if hands-free operation is not available.
- Do not wear headphones or listening devices in ways that interfere with hearing traffic, alarms, or emergency warnings.

Motorcycle / ATV Safety

- Complete required motorcycle rider training before riding on a roadway.
- Wear required PPE including helmet, eye protection, gloves, protective clothing, and over-the-ankle footwear.
- Carry proof of required training when applicable and comply with state licensing requirements.

Pedestrian / Bicycle Awareness

- Use caution at crossings, follow traffic controls, and wear visibility gear when exposed to roadway hazards.
- Use required lighting and reflective equipment during darkness, reduced visibility, or inclement weather.

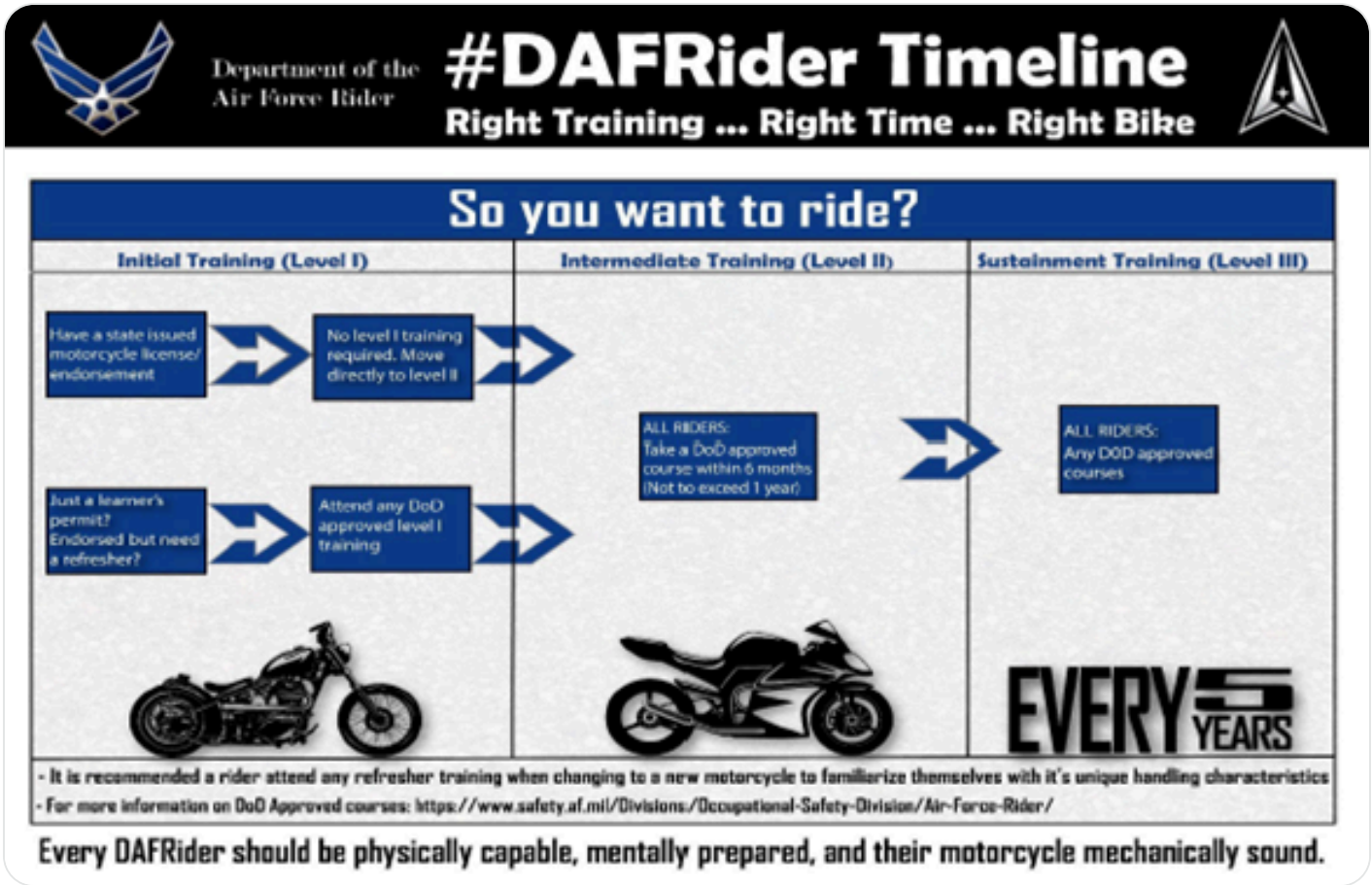

Local Traffic Hazards / Vehicle Notes:
Seatbelt Requirements - Mandatory for all personnel at all times on or off duty IAW state laws/DAFI 91-207. All children 6 and under, or weighing less than 60 pounds, must be in a DOT approved infant or child restraint device.
Cellphone use - Cell phone use is prohibited unless a hands-free device is used (i.e. Bluetooth headset, earpiece, PMV Bluetooth capability)
Local Traffic Hazards - Frequent collision locations include Cheyenne/Losee, Cheyenne/Martin Luther King, Craig/Martin Luther King, Lake Mead/Civic Center, and Lake Mead from I-15/Las Vegas Blvd. It doesn't rain often in Las Vegas, but when it does it brings out oil and other organic compounds deposited in the asphalt, forming a thin, slippery layer on the road surface. Pay attention to lane merges from active construction sites.
Motorcycle safety - Basic, Intermediate, and refresher training is required for all Active-Duty Air Force motorcycle operators. Consult DAFI 91-207, Table 4.1. for requirements. All riders must wear a DoT approved helmet, eye protection, full fingered gloves, long pants, long sleeves, and sturdy over the ankle footwear. Nellis AFB offers courses to all DOD members. Utilize the course link below for more information.
Nellis Air Force Base Riders - Initial Rider Training (google.com)
Bicycles - Wear a helmet and bright colors that is reflective at night when travelling on base. Do not wear dark colors at night. Make sure you have a headlight and reflectors on your bicycle
Speed limit on base – 25 mph unless otherwise posted (i.e. 35 mph on road towards Area II and Perimeter Rd.)

Motorcycle Safety Representatives / Traffic Contacts:
MSgt Timothy Edge & MSgt Jeremiah Ogilvie

No GVO risk assessment files uploaded.

EMERGENCY INFORMATION

- **Emergency Numbers:**
  Medical Emergencies (on or off base) - 911
  Non-Medical Emergencies (702) 653-3445
- **Medical Facility / Treatment:**
  Not entered
- **Evacuation / Muster Point:**
  Not entered
- **Shelter in Place:**
  Lock doors and shutoff lights
  ii. Stay away from doors and windows
  iii. Report to Shelter in-place location (all conference rooms on 1st and 2nd floors)
- **Active Shooter Response Methods:**
  i. Lock doors and turn off lights.
  ii. Remain out of sight.
  iii. Fight
- **Adverse Weather Shelter:**
  Not entered

Emergency Evacuation Route:

Building 16 &18, Staff Judge Advocate

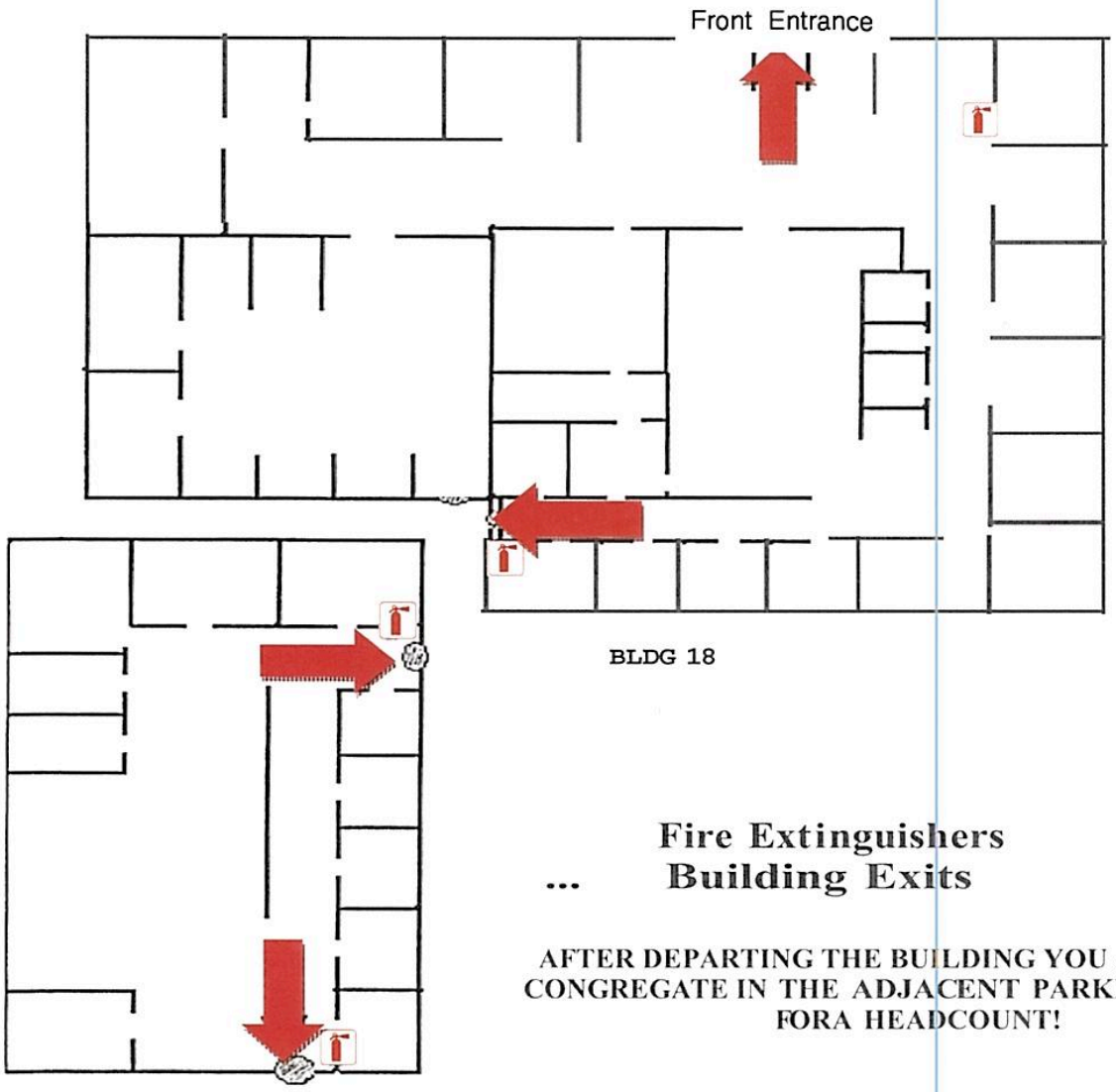

Fire Extinguishers
... Building Exits

AFTER DEPARTING THE BUILDING YOU ARE IN CONGREGATE IN THE ADJACENT PARKING LOT FORA HEADCOUNT!

KEY

EXITS

Fire Extinguishers

EMERGENCY EQUIPMENT AND SAFETY BOARD

Safety Bulletin Board Location: Break Room

List fire pull stations, extinguishers, power cutoffs, eyewash stations, AEDs, foam systems, and any local fire/emergency equipment notes.

Emergency Equipment Maps / Photos:

Building 16 &18, Staff Judge Advocate

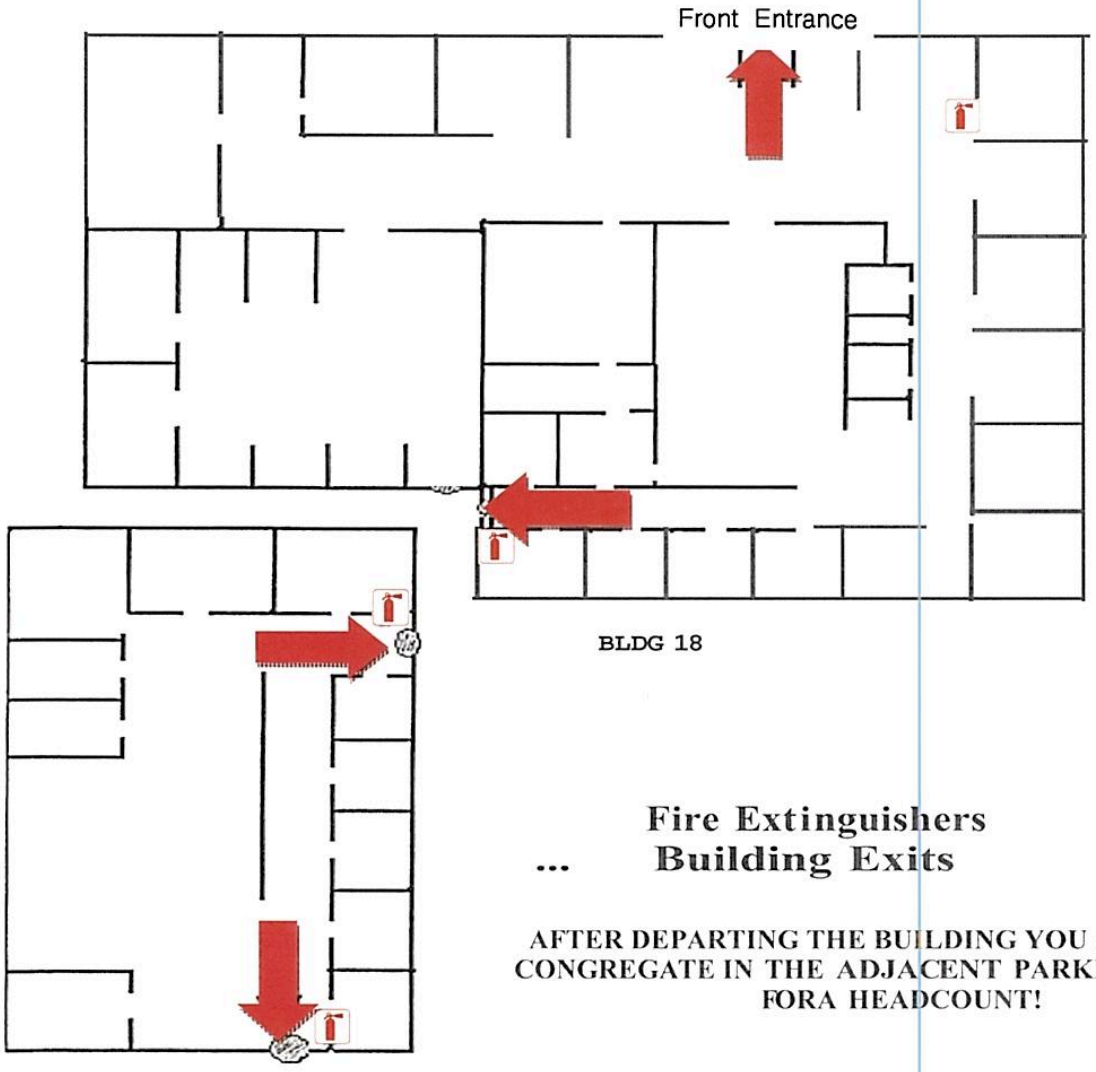

Fire Extinguishers
... Building Exits

AFTER DEPARTING THE BUILDING YOU ARE IN CONGREGATE IN THE ADJACENT PARKING LOT FORA HEADCOUNT!

KEY

EXITS

Fire Extinguishers

Building Map.jpg

PDF **B00050A-Floor Plan (1).pdf** Open PDF
PDF attachment included. Open separately for the full document.

DOCUMENTATION AND REVIEW

Document initial, refresher, and task-specific training in the work center record, review annually or when work conditions change, and maintain records per local records management requirements.

No DAF Form 1118 files uploaded.

No Bioenvironmental Workplace Survey uploaded.

Annual Review Log:
Record the supervisor name, review date, and contact information here.

Supervisor Name	Date Reviewed	Contact Info