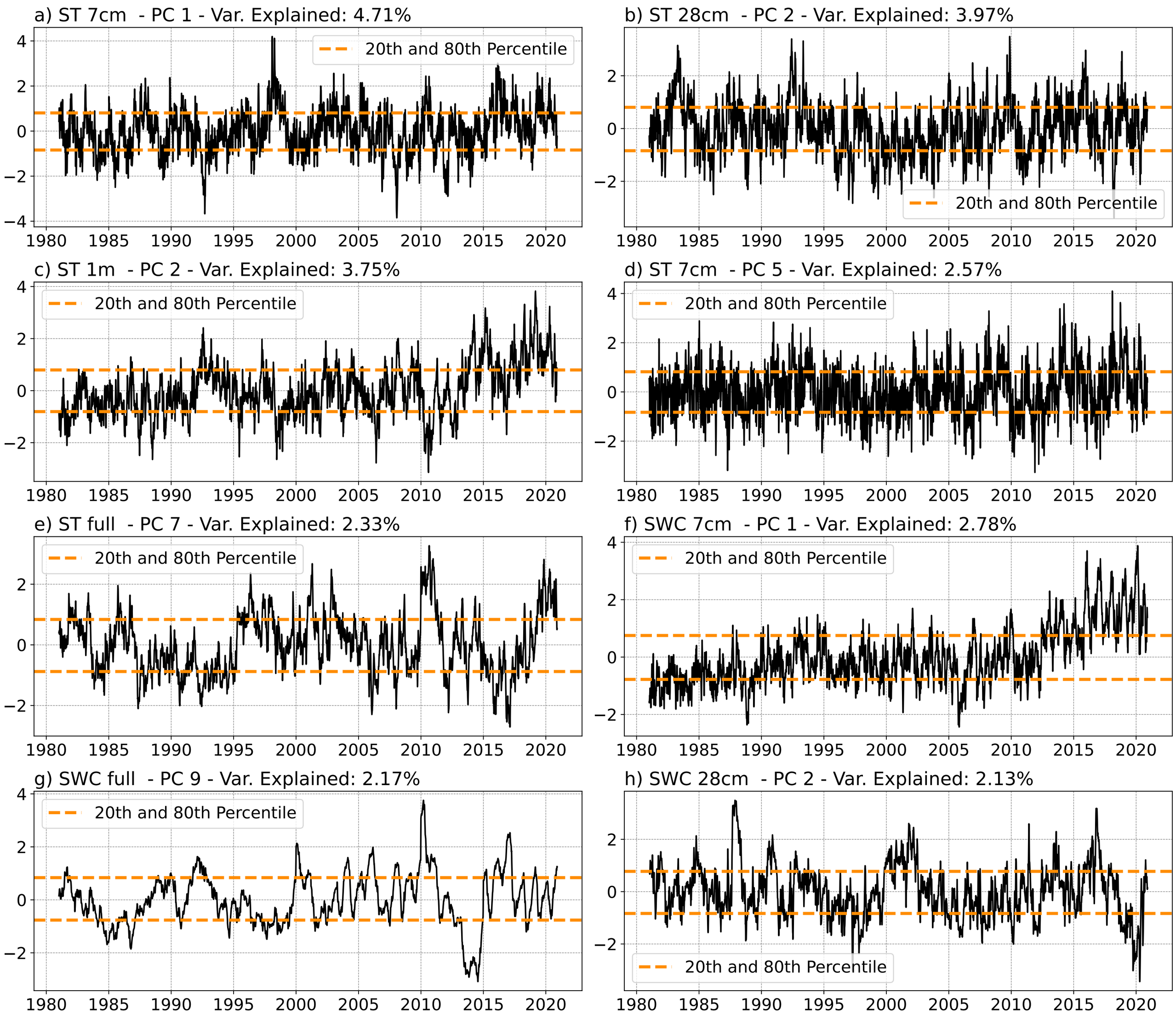
a) ST 7cm - PC 1 - Var. Explained: 4.71%
b) ST 28cm - PC 2 - Var. Explained: 3.97%
c) ST 1m - PC 2 - Var. Explained: 3.75%
d) ST 7cm - PC 5 - Var. Explained: 2.57%
e) ST full - PC 7 - Var. Explained: 2.33%
f) SWC 7cm - PC 1 - Var. Explained: 2.78%
g) SWC full - PC 9 - Var. Explained: 2.17%
h) SWC 28cm - PC 2 - Var. Explained: 2.13%
20th and 80th Percentile
1980
1985
1990
1995
2000
2005
2010
2015
2020