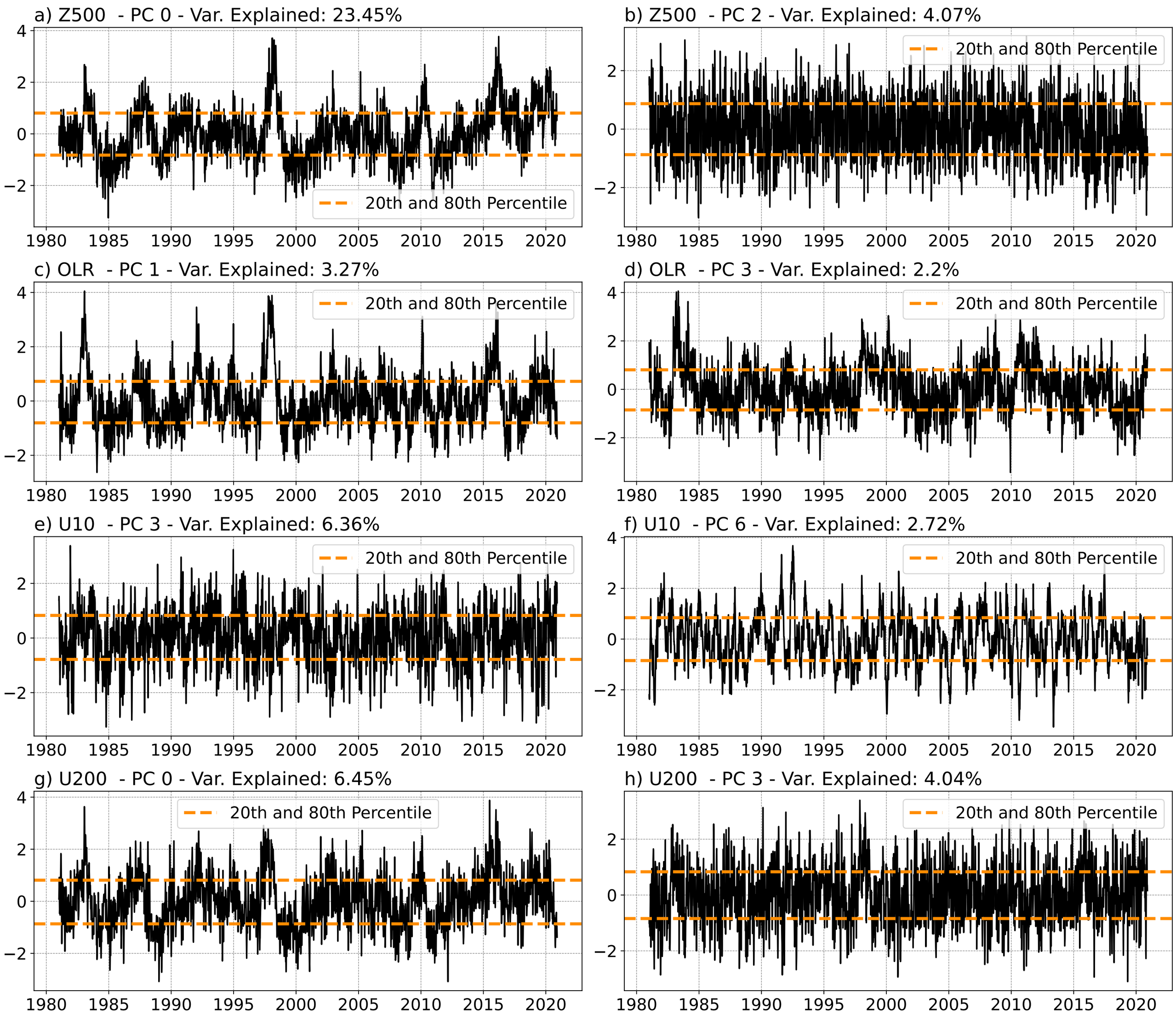
a) Z500 - PC 0 - Var. Explained: 23.45%
b) Z500 - PC 2 - Var. Explained: 4.07%
c) OLR - PC 1 - Var. Explained: 3.27%
d) OLR - PC 3 - Var. Explained: 2.2%
e) U10 - PC 3 - Var. Explained: 6.36%
f) U10 - PC 6 - Var. Explained: 2.72%
g) U200 - PC 0 - Var. Explained: 6.45%
h) U200 - PC 3 - Var. Explained: 4.04%
20th and 80th Percentile
1980
1985
1990
1995
2000
2005
2010
2015
2020