Burden

Edward Randell

Edward Randell
arr. Edward Randell & Clare Wheeler
edited by Jamie Bertram

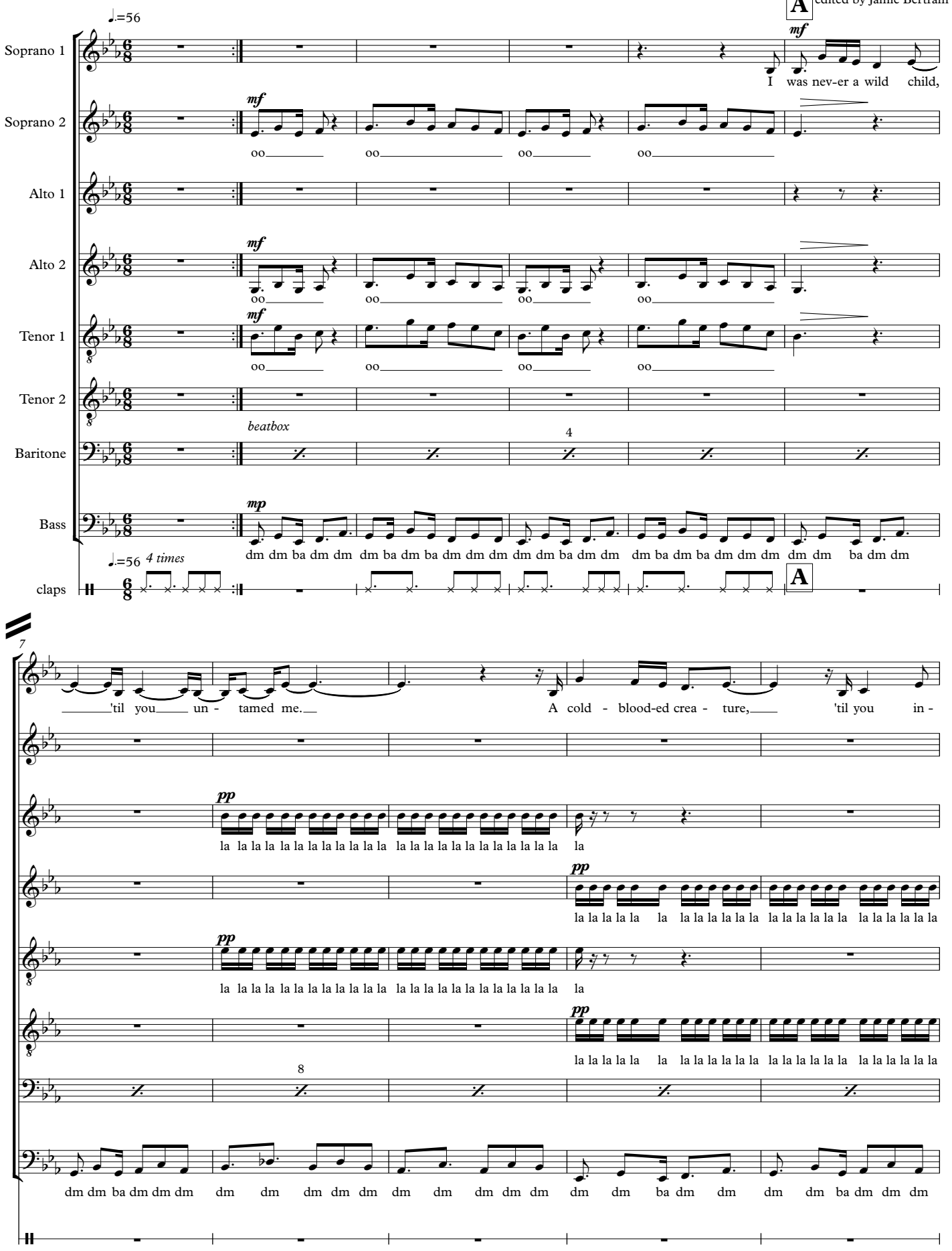
♩.=56
A
Soprano 1
Soprano 2
Alto 1
Alto 2
Tenor 1
Tenor 2
Baritone
Bass
claps
mf
mp
pp
I was nev-er a wild child,
'til you un - tamed me.
A cold - blood-ed crea - ture,
'til you in -
oo
beatbox
4
8
4 times
dm dm ba dm dm dm
la la la la la la la la la la la la
dm dm ba dm dm dm

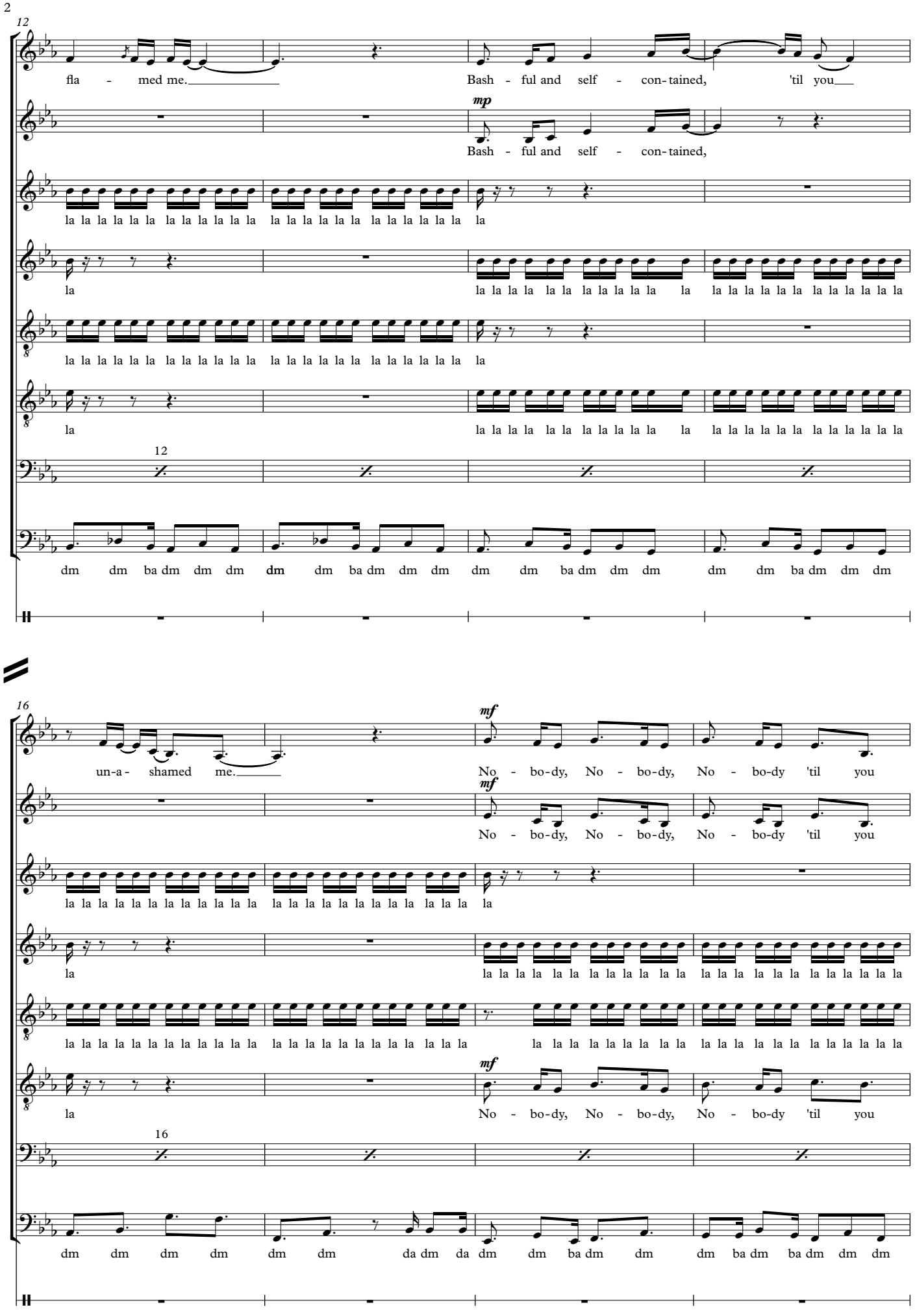
12
fla - med me.
Bash - ful and self - con-tained, 'til you
mp
Bash - ful and self - con-tained,
la la la

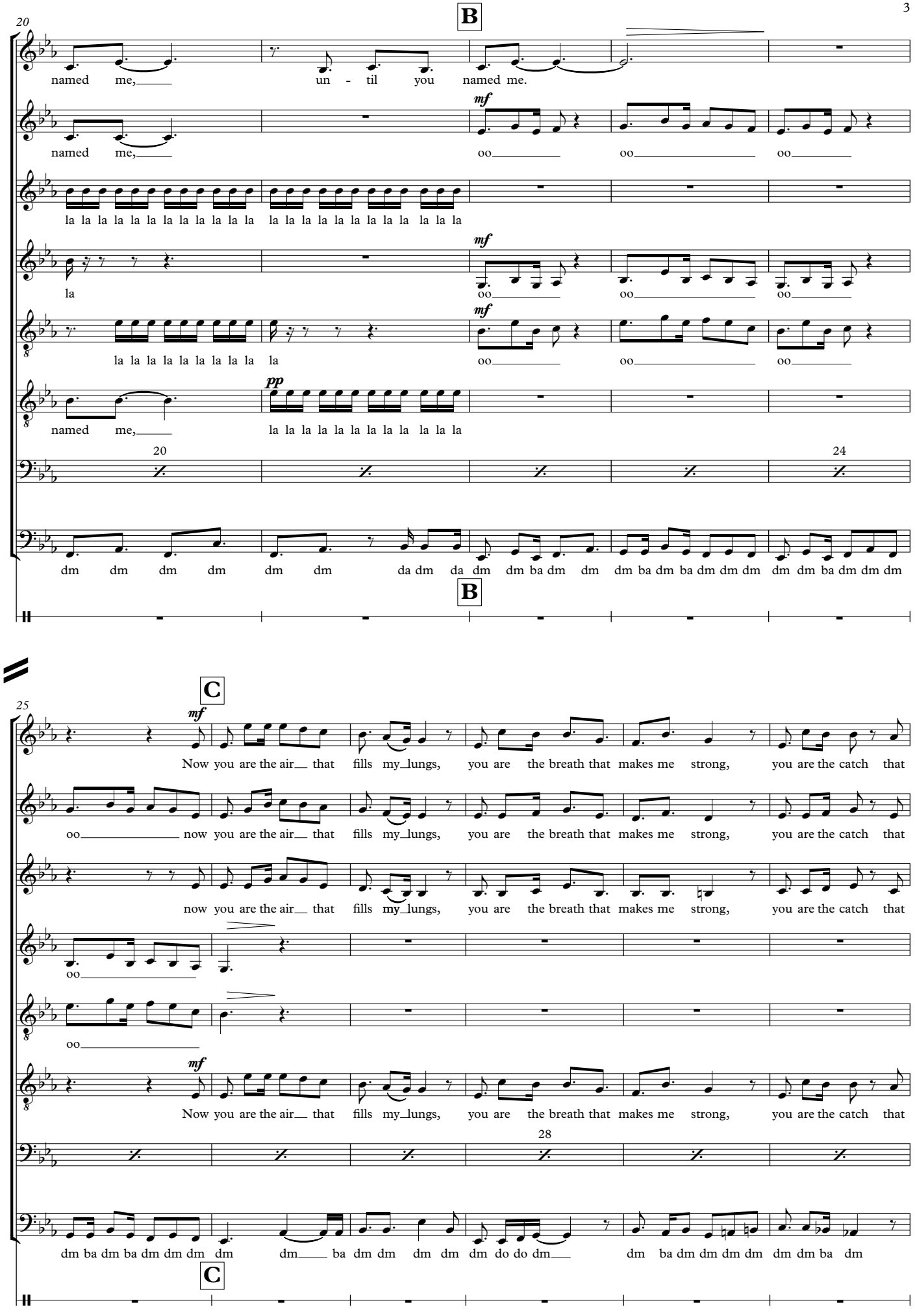
20
B
named me, un - til you named me.
mf
named me, oo oo oo
la la la la la la la la la la la la la la la la la la la la la la la la
mf
la oo oo oo
mf
la la la la la la la la la la la oo oo oo
pp
named me, la la la la la la la la la la la la
20
24
dm dm dm dm dm dm da dm da dm dm ba dm dm dm ba dm ba dm dm dm dm dm ba dm dm dm
B
C
25
mf
Now you are the air that fills my lungs, you are the breath that makes me strong, you are the catch that
oo now you are the air that fills my lungs, you are the breath that makes me strong, you are the catch that
now you are the air that fills my lungs, you are the breath that makes me strong, you are the catch that
oo
oo
mf
Now you are the air that fills my lungs, you are the breath that makes me strong, you are the catch that
28
dm ba dm ba dm dm dm dm dm ba dm dm dm dm dm do do dm dm ba dm dm dm dm dm dm ba dm
C

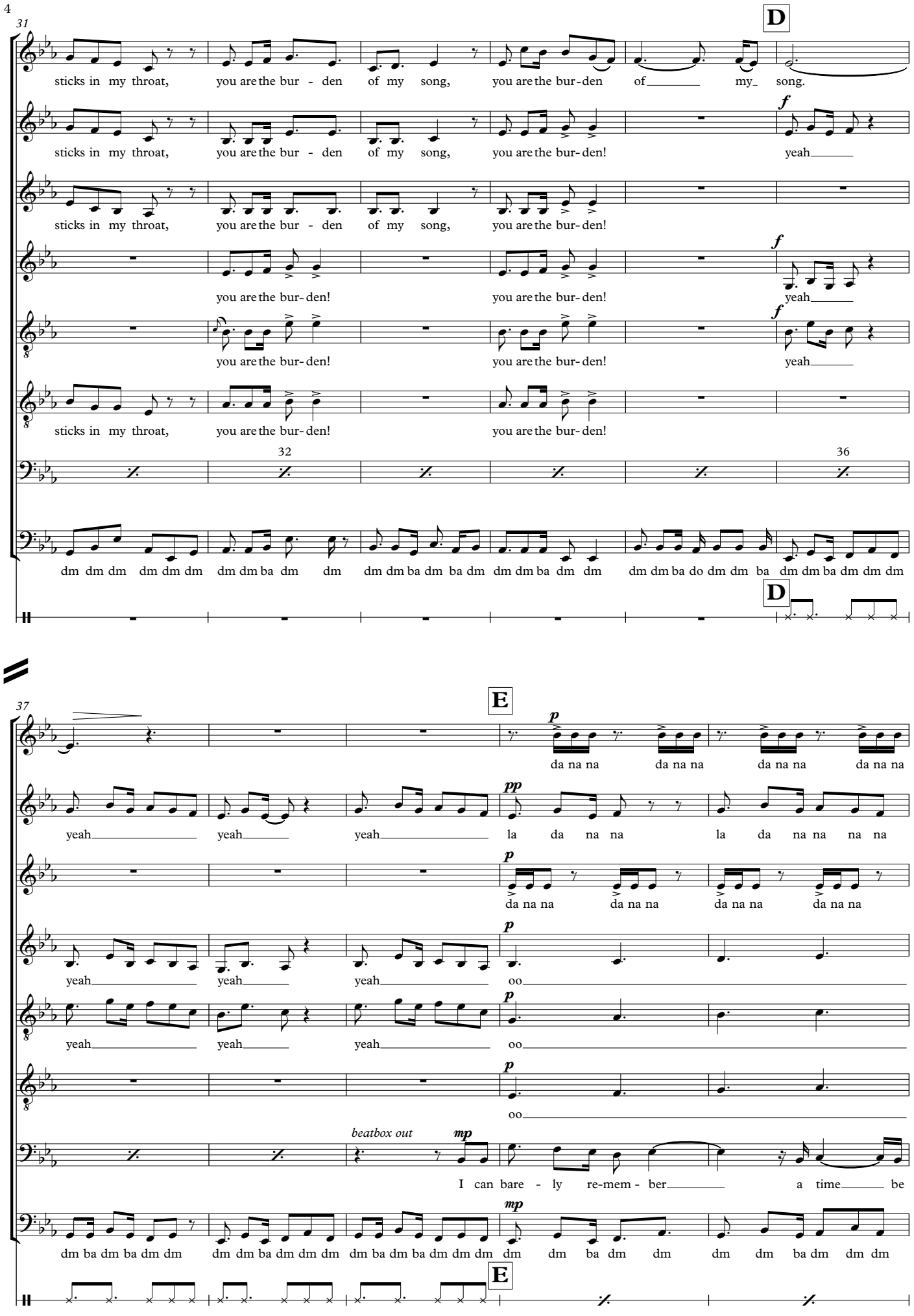
31
D
sticks in my throat, you are the bur - den of my song, you are the bur-den of my song.
sticks in my throat, you are the bur - den of my song, you are the bur-den!
yeah
sticks in my throat, you are the bur - den of my song, you are the bur-den!
you are the bur-den!
you are the bur-den!
yeah
you are the bur-den!
you are the bur-den!
yeah
sticks in my throat, you are the bur-den!
you are the bur-den!
32
36
dm dm dm dm dm dm dm dm ba dm dm dm dm ba dm ba dm dm dm ba dm dm dm dm ba do dm dm ba dm dm dm dm
D
37
E
da na na da na na da na na da na na
yeah yeah yeah la da na na la da na na na na
da na na da na na da na na da na na
yeah yeah yeah oo
yeah yeah yeah oo
oo
beatbox out
I can bare - ly re-mem - ber a time be
dm ba dm ba dm dm dm dm dm ba dm dm dm dm ba dm dm dm dm dm dm ba dm dm dm
E

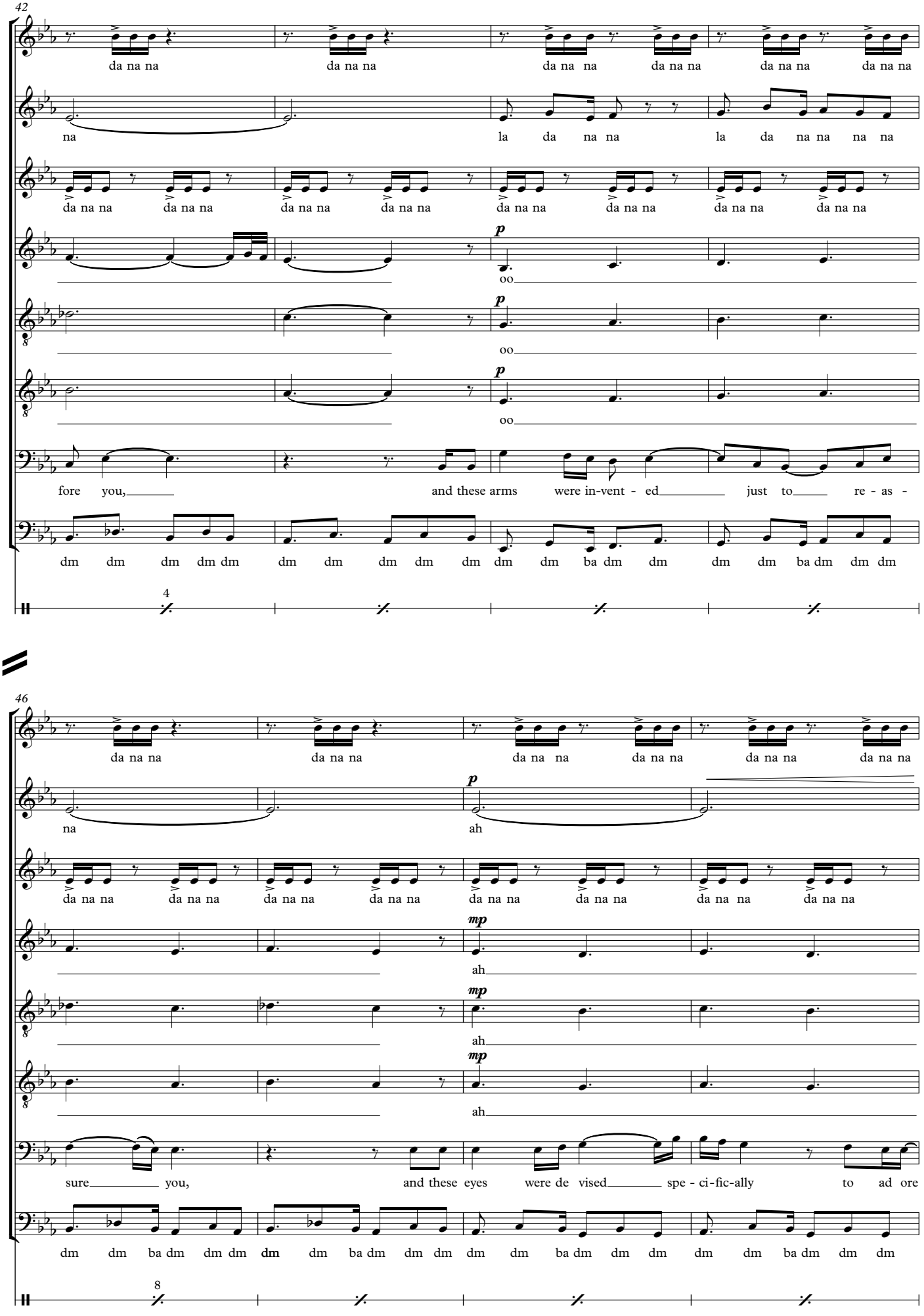
42
da na na da na na da na na da na na da na na da na na
na la da na na la da na na na na
da na na da na na da na na da na na da na na da na na da na na da na na
p oo
p oo
p oo
fore you, and these arms were in-vent - ed just to re - as -
dm dm dm dm dm dm dm dm dm dm dm dm ba dm dm dm dm ba dm dm dm
4
46
da na na da na na da na na da na na da na na da na na
na p ah
da na na da na na da na na da na na da na na da na na da na na da na na
mp ah
mp ah
mp ah
sure you, and these eyes were de vised spe - ci-fic-ally to ad ore
dm dm ba dm dm dm dm dm ba dm dm dm dm dm ba dm dm dm dm dm ba dm dm dm
8

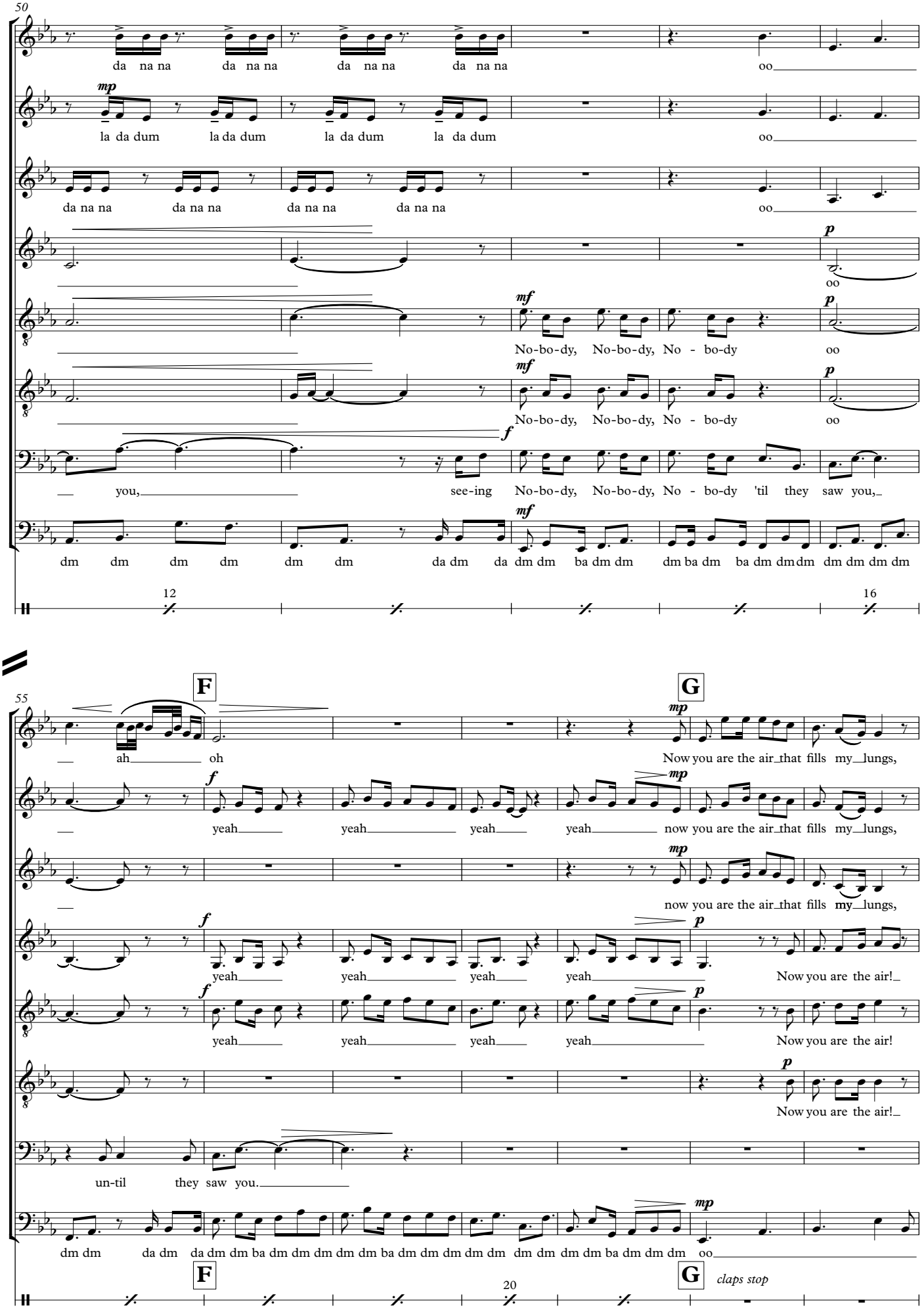
50
da na na da na na da na na da na na oo
mp
la da dum la da dum la da dum la da dum oo
da na na da na na da na na da na na oo
p
oo
mf
No-bo-dy, No-bo-dy, No - bo-dy oo
mf
No-bo-dy, No-bo-dy, No - bo-dy oo
f
you, see-ing No-bo-dy, No-bo-dy, No - bo-dy 'til they saw you,
mf
dm dm dm dm dm dm da dm da dm dm ba dm dm dm ba dm ba dm dm dm dm dm dm dm
12
16
55
F
ah oh
mp
Now you are the air that fills my lungs,
f
yeah yeah yeah yeah
mp
now you are the air that fills my lungs,
mp
now you are the air that fills my lungs,
f
yeah yeah yeah yeah
p
Now you are the air!
f
yeah yeah yeah yeah
p
Now you are the air!
p
Now you are the air!
un-til they saw you.
dm dm da dm da dm dm ba dm dm dm dm dm dm ba dm dm dm dm dm dm ba dm dm dm
mp
oo
F
20
G
claps stop

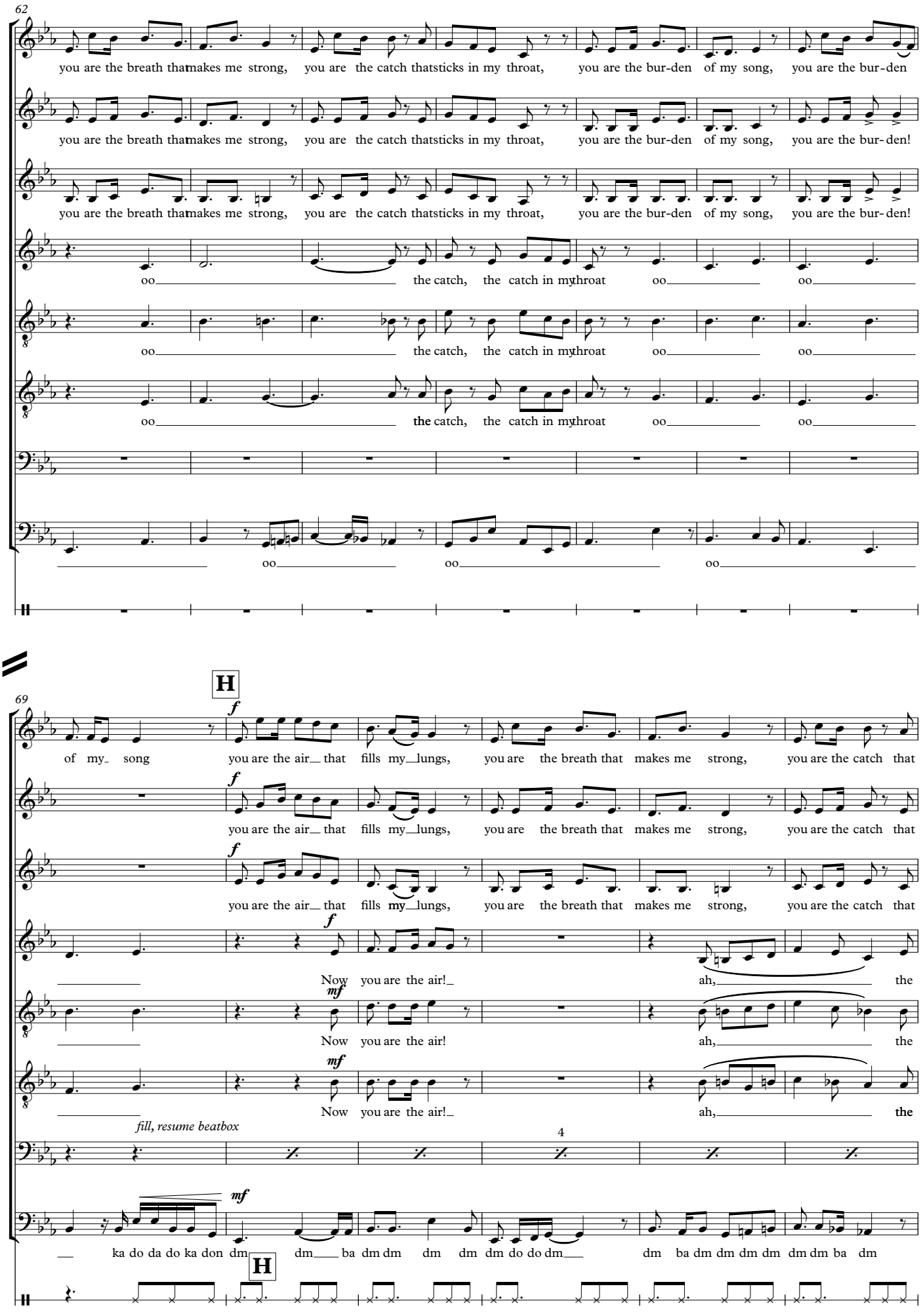
62
you are the breath thamakes me strong, you are the catch thatsticks in my throat, you are the bur-den of my song, you are the bur-den
you are the breath thamakes me strong, you are the catch thatsticks in my throat, you are the bur-den of my song, you are the bur-den!
you are the breath thamakes me strong, you are the catch thatsticks in my throat, you are the bur-den of my song, you are the bur-den!
oo the catch, the catch in mythroat oo oo
oo the catch, the catch in mythroat oo oo
oo the catch, the catch in mythroat oo oo
oo oo oo oo
69
H
f
of my song you are the air that fills my lungs, you are the breath that makes me strong, you are the catch that
you are the air that fills my lungs, you are the breath that makes me strong, you are the catch that
you are the air that fills my lungs, you are the breath that makes me strong, you are the catch that
Now you are the air! ah, the
mf
Now you are the air! ah, the
Now you are the air! ah, the
fill, resume beatbox
4
mf
ka do da do ka don dm dm ba dm dm dm dm do do dm dm ba dm dm dm dm dm dm ba dm
H

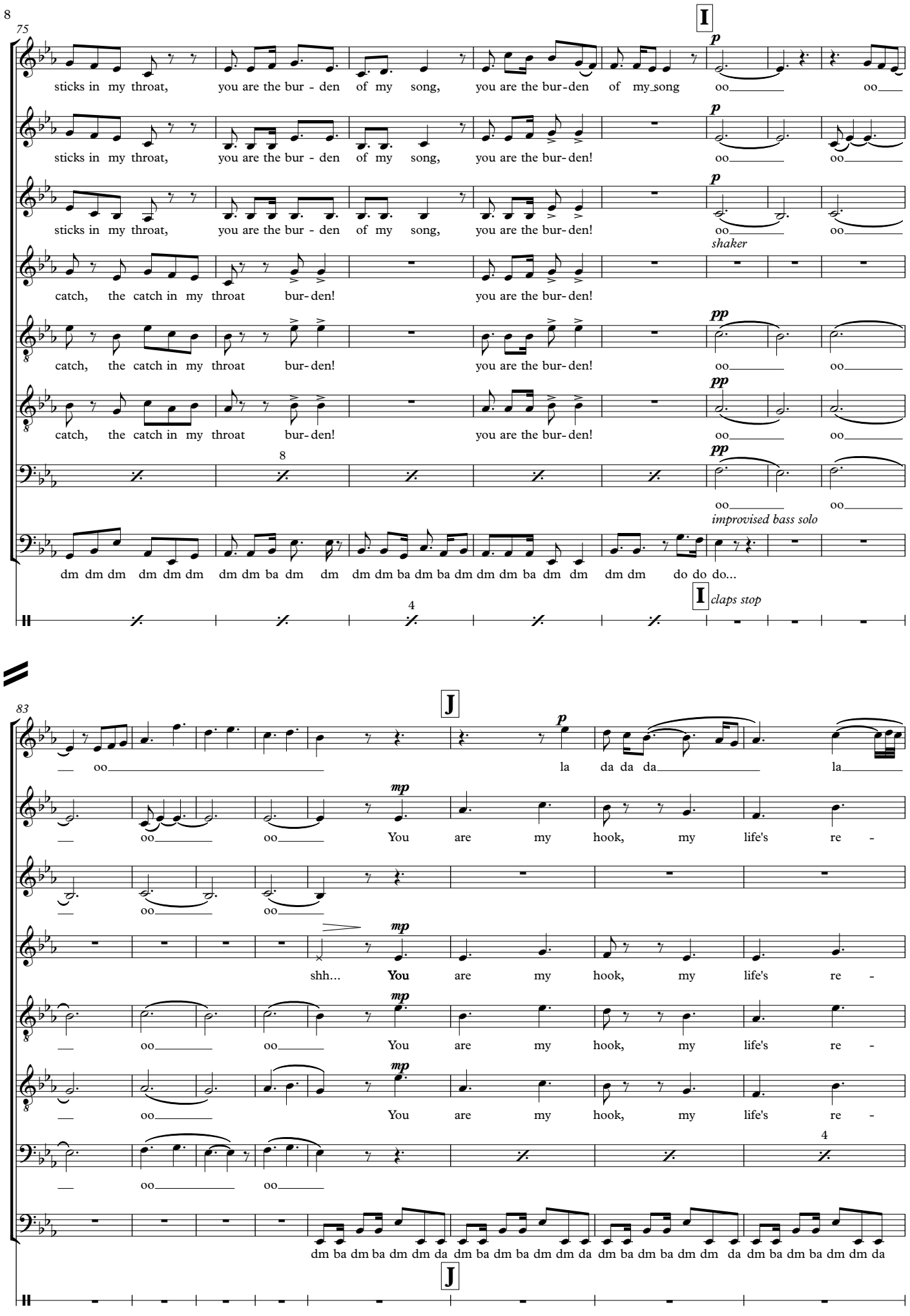
75
I
sticks in my throat, you are the bur - den of my song, you are the bur-den of my song oo oo
sticks in my throat, you are the bur - den of my song, you are the bur-den! oo oo
sticks in my throat, you are the bur - den of my song, you are the bur-den! oo oo
shaker
catch, the catch in my throat bur-den! you are the bur-den!
catch, the catch in my throat bur-den! you are the bur-den! oo oo
catch, the catch in my throat bur-den! you are the bur-den! oo oo
8
oo oo
improvised bass solo
dm dm dm dm dm dm dm dm ba dm dm dm dm ba dm ba dm dm dm ba dm dm dm dm do do do...
I claps stop
4
83
J
oo la da da da la
oo oo You are my hook, my life's re -
oo oo
shh... You are my hook, my life's re -
oo oo You are my hook, my life's re -
oo You are my hook, my life's re -
4
oo oo
dm ba dm ba dm dm da dm ba dm ba dm dm da dm ba dm ba dm dm da dm ba dm ba dm dm da
J

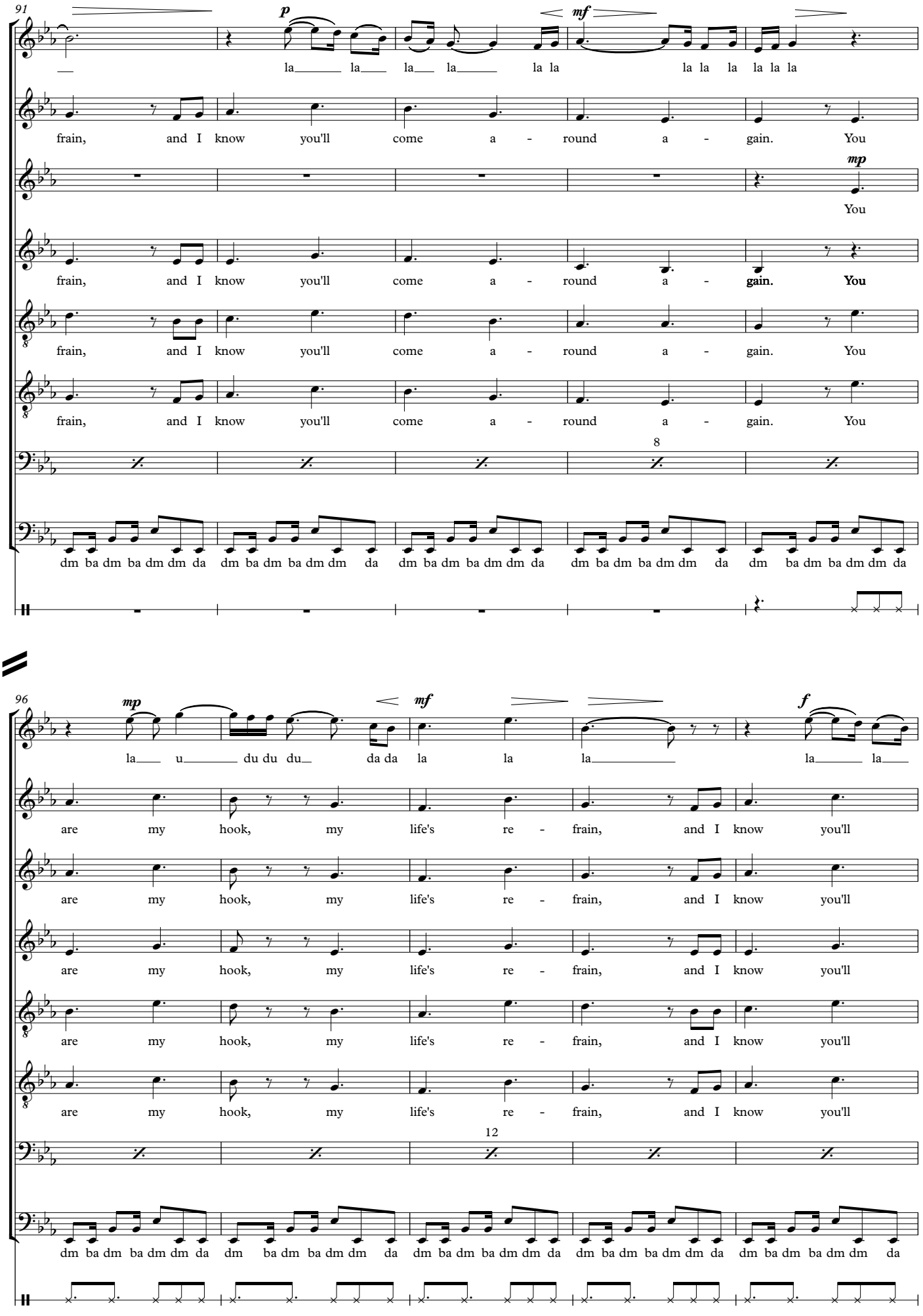
91
p
mf
la la la la la la la la la la la la
frain, and I know you'll come a - round a - gain. You
mp
You
frain, and I know you'll come a - round a - gain. You
frain, and I know you'll come a - round a - gain. You
frain, and I know you'll come a - round a - gain. You
8
dm ba dm ba dm dm da dm ba dm ba dm dm da dm ba dm ba dm dm da dm ba dm ba dm dm da dm ba dm ba dm dm da
96
mp
mf
f
la u du du du da da la la la la la
are my hook, my life's re - frain, and I know you'll
are my hook, my life's re - frain, and I know you'll
are my hook, my life's re - frain, and I know you'll
are my hook, my life's re - frain, and I know you'll
are my hook, my life's re - frain, and I know you'll
12
dm ba dm ba dm dm da dm ba dm ba dm dm da dm ba dm ba dm dm da dm ba dm ba dm dm da dm ba dm ba dm dm da

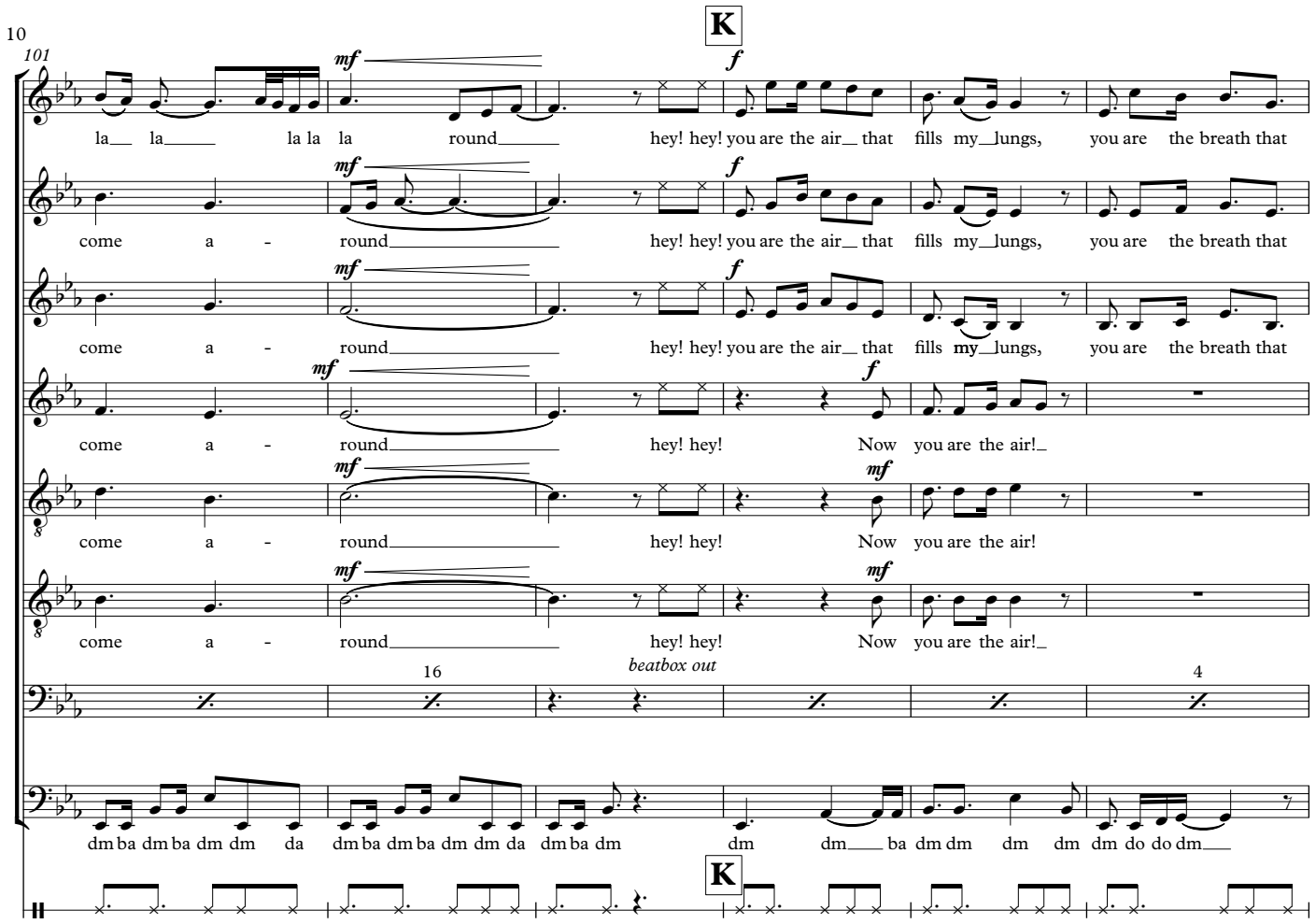
101
K
mf
f
la la la la la round hey! hey! you are the air that fills my lungs, you are the breath that
come a - round hey! hey! you are the air that fills my lungs, you are the breath that
come a - round hey! hey! you are the air that fills my lungs, you are the breath that
come a - round hey! hey! Now you are the air!
come a - round hey! hey! Now you are the air!
come a - round hey! hey! Now you are the air!
16
beatbox out
4
dm ba dm ba dm dm da dm ba dm ba dm dm da dm ba dm dm dm ba dm dm dm dm dm do do dm
K

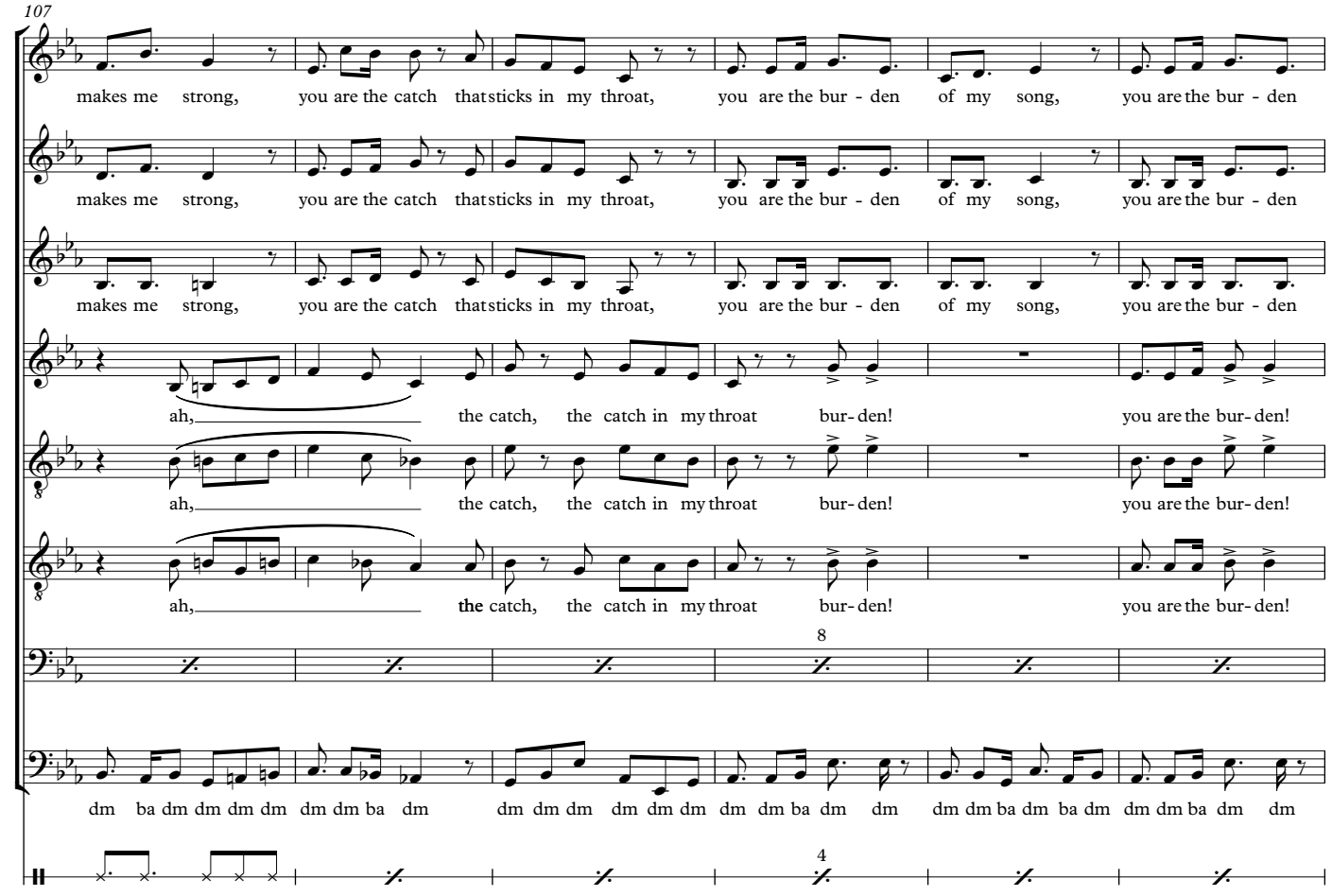
107
makes me strong, you are the catch that sticks in my throat, you are the bur - den of my song, you are the bur - den
ah, the catch, the catch in my throat bur - den! you are the bur - den!
ah, the catch, the catch in my throat bur - den! you are the bur - den!
ah, the catch, the catch in my throat bur - den! you are the bur - den!
8
dm ba dm dm dm dm dm dm ba dm dm dm dm dm dm dm dm ba dm dm dm dm ba dm ba dm dm dm ba dm dm
4

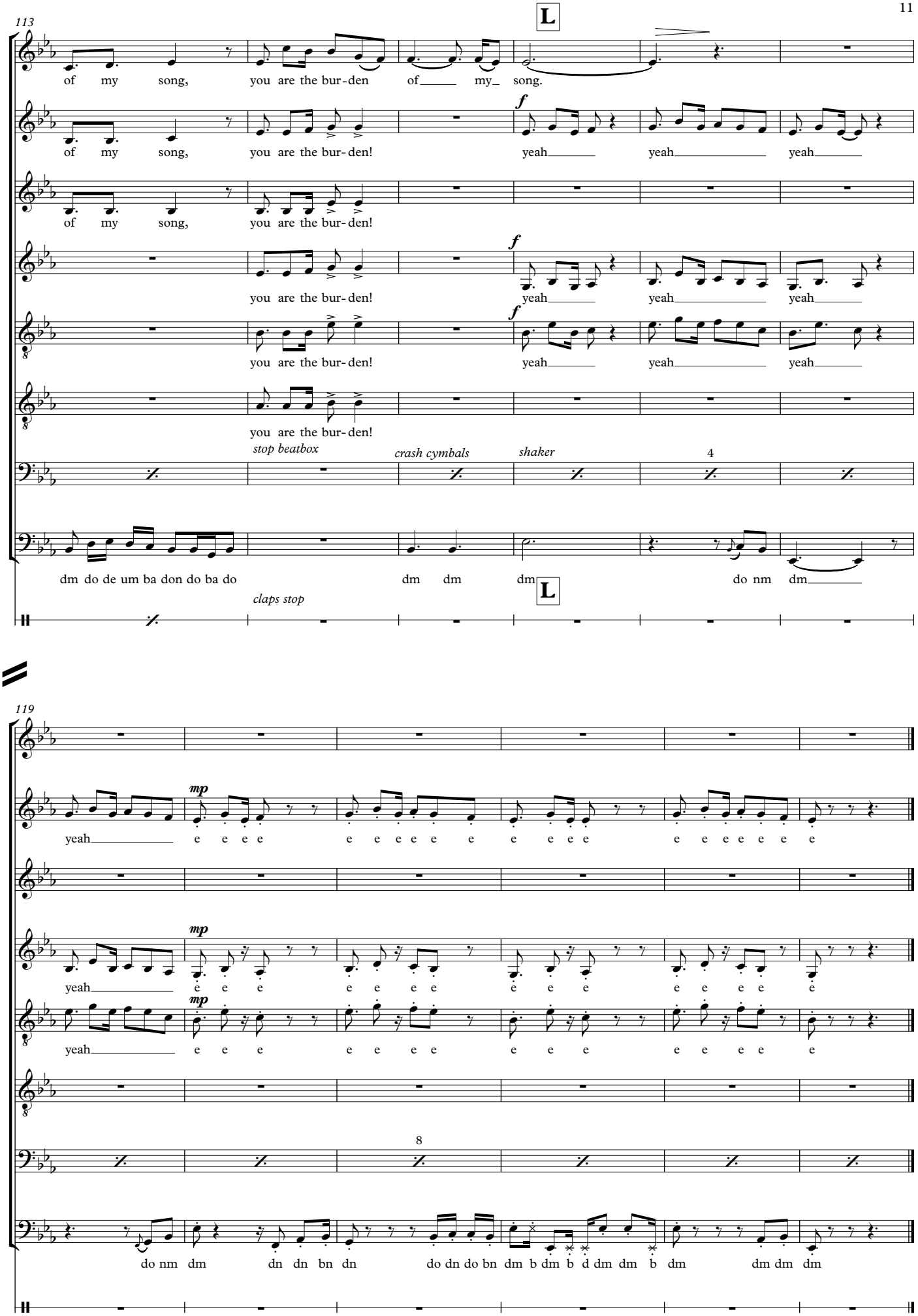
113
L
of my song, you are the bur-den of my song.
of my song, you are the bur-den! yeah yeah yeah
of my song, you are the bur-den!
you are the bur-den! yeah yeah yeah
you are the bur-den! yeah yeah yeah
you are the bur-den!
stop beatbox
crash cymbals
shaker
4
dm do de um ba don do ba do dm dm dm do nm dm
L
claps stop
119
yeah e e e e e e e e e e e e e e e e e e e e
yeah e e e e e e e e e e e e e e e e e e e e
yeah e e e e e e e e e e e e e e e e e e e e
8
do nm dm dn dn bn dn do dn do bn dm b dm b d dm dm b dm dm dm dm