Contents

1. Executive Summery.....5

2. Company Description.....6

2.1 Products and services.....6

2.2 Key Factor of Success..... 6
2.3 Financing..... 7
2.3.1 current Ownership and Capitalization..... 7
2.3.2 Immediate Expansion Financing..... 7
2.3.3 Long-Term Capital Structure Strategy..... 8
2.4 Mission Statement..... 8
2.5 Vision statement..... 8
2.6 Primary Goal..... 8
2.7 Objectives..... 9
2.8 Customers/Clients..... 10
Enterprise & Corporate Clients..... 10
Government & Public Sector..... 10
Tech & AI Developers..... 11
Creative Industries..... 11
Financial & Institutional..... 11
Community & Niche Groups..... 12
Individual Personals..... 12
2.9 Suppliers..... 12
AR Spatial Metaverse Platform (Infrastructure & Assets)..... 12
AI Advancement (Processing & Development)..... 13
Tokenized Ecosystems (Blockchain & Finance)..... 13
Cross-Pillar Support (Hardware & Compliance)..... 13
2.10 Market and industry..... 14
Global Market Size and Forecast..... 14
Global Market Size and Forecast..... 14
Key Market Drivers and Trends for AI..... 15
Global Market Size and Forecast of tokenized economy..... 15
3. Partnership Plan..... 16
4. Management Team and Structure..... 16
4.1 Chief Visionary Officer (CVO): Maurice "BigMo" Flynn..... 16
4.2 Chief Executive Officer (CEO) Maurice Flynn..... 16
4.3 Chief Financial & Tokenomics Officer (CFTO) Graham Richard..... 17

4.4 Chief Operating Officer (COO) Maurice Flynn.....17
4.5 Chief Technology Officer (CTO) Alwin Stephen.....17
4.6 Head of AR Spatial Metaverse (Virtual Worlds).....17
4.7 Head of Artificial Intelligence.....17
4.8 Head of Blockchain & Tokenization.....18
4.9 Chief Marketing & Community Officer (CMCO) Martin Hall.....18
4.10 Head of Ecosystem & DAO Governance (Martin Hall).....18
4.11 Organizational Chart.....18
5 Operations and Logistics Our Flame Foundation.....19
5.1 Organizational Structure.....19
5.2 Core Operational Functions.....20
5.3 Integrated Logistics & Supply Chain.....21
5.4 Size of the Company.....22
5.5 Type and Location.....22
5.6 Nature of Business.....22
5.7 Hardware and software.....23
5.8 Websites/Domain name.....23
6 Regulation and legislation.....24
7 Marketing plan.....28
7.1 SWOT Analysis.....28
7.2 Target Audience.....29
7.3 Marketing Objectives (SMART).....29
7.4 Marketing Strategies.....30
7.5 Pricing Strategy Adopt a freemium, impact-driven model:.....30
7.6 Place/Distribution Strategy.....30
7.7 Tactical Action Plan.....31
7.8 Budget Considerations (Annual Estimate for 2026).....32
7.8 Competitors Analysis.....32
8 Financial Plan.....35
8.1 Current Capital Structure.....35
8.2 5 years Profit and Loss statement.....36
8.3 5years Balance Sheet.....36

8.4 5Years Cash Flow Statement.....40
8.5 Breakeven point.....41
9 References.....42

1. Executive Summery

Our Flame Foundation is a dynamic, IT-based innovative incubation company that stands at the intersection of emerging technologies, driving an explosive fusion of AR Spatial Metaverse platforms, advanced artificial intelligence, tokenized economies, and rapid blockchain adoption. By reshaping industries worldwide, the company empowers

entrepreneurs with comprehensive incubation support, including 24/7 AI bot availability for seamless assistance, strategic guidance, and access to cutting-edge digital infrastructure. Under the visionary leadership of founder and owner Maurice BigMo Flynn, Our Flame Foundation operates as a forward-thinking conglomerate dedicated to accelerating innovation and creating sustainable value across multiple sectors.

The company's robust portfolio of products and services includes specialized virtual ecosystems such as SportWorld, RobotWorld, HealthWorld, BookWorld, Magic World, alongside the Meme Machine and Tokeniser platform. These offerings enable immersive experiences, intelligent automation, tokenized asset management, and community-driven economies, all underpinned by a deliberate market penetration strategy designed to capture significant share in high-growth digital markets.

As a family-owned enterprise, Our Flame Foundation is currently managed entirely by the founding family, ensuring agile decision-making and a strong entrepreneurial culture. The company maintains a total capitalization of US$750,000, of which US$500,000 represents owner equity and US$250,000 is being raised from strategic investors to fuel expansion and target to achieve $15M in total with 20% share allocation to investor. With a current business valuation of US$75 million, Our Flame Foundation is exceptionally well-positioned for scalable growth. Plans are in place to progressively onboard specialized employees as operations expand, solidifying its trajectory as a global leader in technology-driven incubation and digital transformation.

2. Company Description

2.1 Products and services

MagicWorlds: Has bundle of sub-products that offer multiple facilities to our clients

Some of the main products are listed below

- **MagicWorld:** Providing facilities of virtual concerts and fan driven experience
- **SportWorld:** providing helps in interactive sports training and conduct competitions
- **RobotWorld:** Providing Ai-driven bots for business and personal use
- **HealthWorld:** Providing health facilities including personalized wellness and fitness in VR
- **QuantumSpaceWorld:** Help to explore futuristic space environments
- **BookWorld:** Providing facilities of immersive storytelling and interactive literacy journey

MemeMachine: it will help to create, distribute and amplify content that connects

Tokenizer; Intelligent platforms for creating and monetizing digital economy

Others; (EducationWorlds, LawyerWorld, MoneyWorld, JobWorlds, MusicWorld and many more)

2.2 Key Factor of Success

- Clear Mission and Defined Purpose
- Robust Governance and Legal Structure
- Sustainable and Diverse Funding
- Grant Funding
- Social Enterprise
- Passionate Leadership and Volunteers
- Effective Digital Presence and Branding
- Strategic Partnerships and Collaboration
- Continues innovative service offering and deliver
- Maintain a robust marketing and sales strategy
- Develop a skilled and diverse consultant team

2.3 Financing

2.3.1 current Ownership and Capitalization

The company is majority-owned by its principal founder, Maurice "BigMo" Flynn, and his family, alongside ten other individual investors. The Flynn family's initial equity contribution of $500,000 represents the company's entire starting capitalization, serving as foundational sweat equity and risk capital.

This strong founder commitment provides the necessary runway to build operations, develop the core offering, and gain early market traction. It also signals deep personal belief in the venture to future investors.

The company is targeting $15 million in total capital, with the Flynn family planning to invest an additional $1–2 million in the next round to maintain significant ownership and momentum.

2.3.2 Immediate Expansion Financing

To accelerate growth and capture emerging market opportunities, the company is pursuing an immediate expansion capital raise of $750,000. This funding will be secured by bringing on a strategic investor as a partner, who will contribute $250,000 in exchange for a negotiated equity stake in the business. The other $500,000 already invested by the founder and his family, reinforcing their commitment to the business at this critical juncture. This combined influx of $750,000 will be deployed specifically to [insert specific use of funds here, e.g., scale marketing efforts, expand inventory, hire key personnel, or enter new geographic markets].

2.3.3 Long-Term Capital Structure Strategy

The company has a clearly defined long-term vision for its capital structure, targeting a total capitalization of $15,000,000. This future funding will be pursued to facilitate significant scaling, potential acquisitions, or market dominance. The long-term equity structure is strategically designed to balance founder control with the necessary influx of institutional capital. The target capitalization will be achieved by maintaining the partner's capital contribution at a level that results in a 20% ownership ratio for

investors. This model ensures that while external capital is leveraged for growth, the founder and his family retain a substantial majority stake, preserving the original vision and operational control of the business while providing a lucrative and defined equity position for investment partners.

2.4 Mission Statement

0ur Flame Foundation is dedicated to building the cognitive layer of the AR Spatial Metaverse. We advance ethical AI to create intelligent, adaptive virtual economies, ensuring that every interaction, creation, and memory is securely tokenized as a lasting asset for our global community.

2.5 Vision statement

To establish a self-sustaining digital universe—powered by adaptive AI and anchored by an immutable token economy—that preserves the 'flame' of human ingenuity for generations to come.

2.6 Primary Goal

- Develop autonomous, persistent AI NPCs (Non-Player Characters) with unique digital identities and lifecycles.
- Implement real-time, generative world-building that adapts to user behavior and preferences.
- Create seamless, low-latency voice and gesture translation for universal accessibility.
- Establish a decentralized AI governance model where users vote on platform-wide intelligence updates.
- Enable AI-driven content moderation that preserves user privacy while ensuring safety.
- Tokenize intellectual property and revenue streams from user-generated content.
- Establish a decentralized treasury managed by token holders for funding community-driven projects.

- Create a deflationary token mechanism tied to platform engagement and "proof-of-attention."
- Launch a universal digital identity and reputation system secured by the token.
- Implement on-chain distribution of royalties for creators based on actual asset usage within the AR Spatial Metaverse.

2.7 Objectives

- To build a persistent, interoperable virtual world accessible across multiple devices.
- To host a minimum number of concurrent users per server instance without latency.
- To provide creators with intuitive tools to design, monetize, and own their digital assets.
- To facilitate immersive social interactions through realistic avatars and spatial audio.
- To achieve a specific target for user-generated content as a percentage of total platform experiences.
- To develop intelligent non-player characters (NPCs) with dynamic personalities and adaptive learning.
- To implement AI-driven content moderation to ensure a safe and respectful community environment.
- To offer personalized user experiences by curating events and connections based on behavior.
- To create generative AI tools that assist users in building environments and assets from text prompts.
- To optimize platform performance and resource allocation using predictive AI algorithms. To launch a native utility token for all in-platform transactions and governance.
- To establish a decentralized finance (DeFi) layer allowing users to stake, lend, and borrow assets.
- To implement a transparent and immutable ledger for true digital ownership of assets (NFTs).
- To design a tokenomic model that rewards creators, users, and contributors for network participation.

- To ensure cross-platform compatibility of assets by adhering to major blockchain standards.

2.8 Customers/Clients

Enterprise & Corporate Clients

- Global Retail Brands (e.g., Nike, Gucci): Looking to set up virtual storefronts in the AR Spatial Metaverse to sell digital twins of physical goods.
- Automotive Manufacturers (e.g., BMW, Tesla): Needing digital twin simulations for R&D or virtual showrooms for car configurators.
- Real Estate Conglomerates: Seeking to offer virtual property tours or sell land as NFTs within the AR Spatial Metaverse.
- Event Management Companies: Requiring a platform to host large-scale virtual concerts, conferences, or trade shows.
- Educational Institutions (Universities): Wanting to build virtual campuses for remote learning and immersive classrooms.

Government & Public Sector

- Municipal Tourism Boards: Looking to create "Digital Twin" cities to attract tourists and investors virtually.
- National Archives & Museums: Seeking to preserve in a permanent, tokenized digital format.
- Urban Planning Departments: Utilizing AR Spatial Metaverse simulations for city infrastructure planning and traffic flow analysis.

Tech & AI Developers

- AI Startups: Needing robust AR Spatial Metaverse infrastructure to test and deploy AI avatars or NPCs (Non-Player Characters).
- Blockchain Gaming Studios: Looking for a tokenized layer to integrate true asset ownership into their games.

- Data Analytics Firms: Wanting to utilize the Foundation's AI to analyze user behavior patterns within virtual spaces.
- VR/AR Hardware Manufacturers: Seeking a software partner to ensure their devices have rich content to display.

Creative Industries

- Musicians and Record Labels: Looking to host avatar-based concerts where tickets and merchandise are tokenized.
- Film Studios: Interested in creating immersive AR Spatial Metaverse experiences to promote movie releases.
- Digital Artists: Seeking a platform to mint and display their 3D art in high-fidelity virtual galleries.

Financial & Institutional

- Banks and Financial Services: Exploring tokenized assets (RWA - Real World Assets) and needing a secure platform to issue digital securities.
- Investment Funds (Web3/Crypto VCs): Looking for a foundation that builds the infrastructure they wish to invest in.
- Insurance Companies: Developing policies for digital assets and virtual property housed in the AR Spatial Metaverse.

Community & Niche Groups

- Tech-Forward Religious Organizations: Looking to create a digital congregation space.
- Alumni Associations: Wanting to build a virtual reunion space for graduates spread across the globe.
- Health & Wellness Providers: Offering virtual therapy sessions or guided meditation in serene, AI-generated environments.

Individual Personals

- The "Early Adopter" Gamer: A power user looking for a AR Spatial Metaverse with true ownership (tokenized skins/items) and intelligent AI interactions.
- The Digital Land Speculator: An individual investor looking to buy, develop, and sell virtual real estate parcels.
- The Virtual Educator/Influencer: A professional looking to host paid, ticketed classes or workshops within the immersive platform.

2.9 Suppliers

Here is a list of potential suppliers for "Our Flame Foundation," categorized by the company's three core pillars: The AR Spatial Metaverse Platform, AI Advancement, and Tokenized Ecosystems.

AR Spatial Metaverse Platform (Infrastructure & Assets)

- Unity Technologies: For 3D engine licensing and real-time rendering software to build immersive worlds.
- Epic Games (Unreal Engine): Provider of high-fidelity graphics tools and the "MetaHuman" creator for realistic avatars.
- Hadean: Supplier of distributed computing and spatial simulation technology to handle large-scale concurrent users in the AR Spatial Metaverse.
- Ready Player Me: Supplier of cross-platform avatar creation and customization SDKs.
- Sketchfab (Epic Games): Supplier of 3D asset libraries for populating virtual environments.
- Somnium Space: Hardware suppliers for VR headsets and haptic feedback gloves for physical immersion.

AI Advancement (Processing & Development)

- NVIDIA: Supplier of high-performance GPUs (H100/A100) and the "Omniverse" platform for AI training and simulation.

- OpenAI: Supplier of API access for large language models (LLMs) to power conversational NPCs (Non-Player Characters).
- Hugging Face: Supplier of open-source AI models and deployment tools for natural language processing.
- DeepBrain AI: Supplier of AI-generated human avatars and video synthesis technology.
- Lettria: Supplier of custom NLP (Natural Language Processing) solutions for AR Spatial Metaverse text analytics.
- Arize AI: Supplier of machine learning observability and performance monitoring tools.

Tokenized Ecosystems (Blockchain & Finance)

- Chainlink Labs: Supplier of decentralized oracles to bring real-world data (pricing, weather) onto the blockchain for smart contracts.
- Alchemy: Supplier of blockchain development platforms (node infrastructure) to ensure reliable Web3 connectivity.
- Polygon Labs: Supplier of Layer-2 scaling solutions for low-cost, fast transactions within the tokenized economy.
- Metaco: Supplier of institutional-grade digital asset custody and security hardware.
- Circle: Supplier of USDC stablecoin infrastructure for fiat-to-crypto on-ramps.
- The Sandbox (Animoca Brands): Supplier of "VoxEdit" and "Game Maker" tools specifically for creating tokenized assets and NFTs (Non-Fungible Tokens).

Cross-Pillar Support (Hardware & Compliance)

- Microsoft Azure: Cloud computing supplier hosting both AI workloads and AR Spatial Metaverse server meshes.
- Amazon Web Services (AWS): Supplier of scalable storage and compute for NFT metadata and AI datasets.
- KPMG / PwC: Suppliers of auditing and compliance consulting for tokenized asset legal frameworks.
- Rarible: Supplier of white-label marketplace solutions for minting and trading the foundation’s tokens

2.10 Market and industry

Global Market Size and Forecast

The AR Spatial Metaverse market has solidified its position as a major pillar of the digital economy. In 2025, the global market was valued at approximately $1.27 trillion. The market is on an explosive growth trajectory, with estimates for 2026 varying between $211.4 billion and $120.8 billion depending on the specific market definitions and base metrics used by analysts. However, the long-term outlook remains universally bullish, with projections reaching $2.11 trillion to $4.25 trillion by the early 2030s. This growth is fueled by the convergence of immersive technologies and increasing enterprise adoption.

Global Market Size and Forecast

Artificial Intelligence represents the largest and most immediate market opportunity for Your Flame Foundation's technology stack. Global AI spending is forecast to reach a staggering $2.53 trillion in 2026, a 44% increase from 2025. This monumental figure underscores that AI is no longer a niche technology but the primary driver of digital transformation across every industry.

Table 1: Global AI Market Spending by Segment (2025-2027, in USD Million)

Market Segment	2025	2026 (Forecast)	2027 (Forecast)
AI Infrastructure	964,960	1,366,360	1,748,212
AI Services	439,438	588,645	761,042
AI Software	283,136	452,458	636,146
AI Cybersecurity	25,920	51,347	85,997
AI Total Spending	1,757,152	2,527,845	3,336,690

Key Market Drivers and Trends for AI

- The "Commercialization Pivot" (2026 as a Watershed Year): The AI industry is moving from the "horse race" of model training (the "scaling laws") to the "commercialization realization." The focus has shifted from building bigger models to deploying them effectively. 2026 is the year of ROI (Return on Investment).

- The Rise of Agentic AI: A major trend is the emergence of AI agents that can perform complex, multi-step tasks. In e-commerce, "agentic commerce" is seeing conversion rates as high as 15.9%, as AI handles everything from product discovery to checkout.
- Declining Costs, Expanding Use: The cost per token for AI model inference has dropped by over 99% in three years, triggering a "Jevons Paradox"—as the cost of using AI falls, demand and integration skyrocket.
- Infrastructure as the Foundation: Spending on AI-optimized servers and infrastructure is projected to reach $1.37 trillion in 2026, accounting for over 50% of total AI spend. This indicates that the "picks and shovels" of the AI gold rush are still in high demand, but the value is rapidly shifting to the software and services layer where Your Flame Foundation operates.

Global Market Size and Forecast of tokenized economy

Tokenization, the process of converting rights to an asset into a digital token on a blockchain, is the financial and transactional backbone for the new digital economy. The global tokenization market for payment security was valued at $3.95 billion in 2025 and is projected to reach $15.9 billion by 2034. However, the broader market for tokenized real-world assets (RWA) is where the most significant growth is occurring. This market is projected to surge from approximately $20 billion in 2025 to over $400 billion by the end of 2026.

3. Partnership Plan

Section	Key Components & Mechanisms

1.Partnership Structure	Hybrid model with General Partners (Core/Strategic) and Limited Partners (Creators/Community); Multisig for ops; DAO for governance; AI Ethics sub-committee.
2. Profit Sharing	Revenue from subscriptions, fees, and AI services. Split: 20% Ops Reserve, 20% General Partners, 20% Creator Pool, 20% Token Holder Rewards via smart contracts.
3.Dispute Resolution	30-day Informal Resolution; Binding Mediation; Arbitration/Litigation; Mandatory Partner indemnification of Foundation against third-party suits .
4. Exit Strategy	Voluntary Exit (6-mo notice, ROFR); Acquisition (75% token holder vote); Dissolution (Pay liabilities, pro-rata distribution, waiver of claims on treasury).

This partnership plan provides a robust framework for Our Flame Foundation. It ensures that while the technology is cutting-edge, the business foundation is built on principles of transparency, fairness, and legal resilience.

4. Management Team and Structure

4.1 Chief Visionary Officer (CVO): Maurice "BigMo" Flynn

- Role: The "Flame Keeper." Responsible for high-level partnerships, public relations (the face of the brand), and ensuring the technical roadmap aligns with the original vision of decentralization and human advancement.
- Focus: Investor relations, AR Spatial Metaverse narrative, and final approval on brand identity.

4.2 Chief Executive Officer (CEO) Maurice Flynn

- Role: The operational leader reporting directly to BigMo. Translates the vision into a viable business strategy.
- Focus: Day-to-day management, scaling the company, and executing the board's directives.

4.3 Chief Financial & Tokenomics Officer (CFTO) Graham Richard

- Role: A hybrid role critical for this business. Manages both traditional corporate finance and the tokenized economy.
- Focus: Treasury management (managing the Foundation's crypto and fiat reserves), liquidity pools, exchange listings, and financial compliance.

4.4 Chief Operating Officer (COO) Maurice Flynn

- Role: The "Builder." Ensures the platform runs smoothly 24/7.
- Focus: Internal operations, HR, legal, and project management across the three product verticals.

4.5 Chief Technology Officer (CTO) Alwin Stephen

- Role: Oversees the entire tech stack and integration between the three pillars.
- Direct Reports: Heads of AR Spatial Metaverse Engineering, AI Engineering, and Blockchain Engineering.

4.6 Head of AR Spatial Metaverse (Virtual Worlds)

- 3D World Builders (Unity/Unreal Engine Developers): Constructing the actual digital environments.
- Avatar & Rigging Specialists: Designing user customization and movement.
- UX/UI for Spatial Computing: Ensuring the interface is intuitive in VR/Desktop.

4.7 Head of Artificial Intelligence

- AI Ethicist: Crucial for ensuring the "Flame" AI is benevolent and unbiased.
- Machine Learning Engineers: Developing the core LLMs (Large Language Models) that power in-world NPCs (Non-Player Characters).
- Computer Vision Specialists: Linking real-world user movements to the AR Spatial Metaverse.

4.8 Head of Blockchain & Tokenization

- Smart Contract Developers (Solidity/Rust): Writing the secure code for the token.
- NFT Architects: Designing the utility and rarity of in-world assets.
- Web3 Integrators: Connecting user wallets (like MetaMask) to the AR Spatial Metaverse login.

4.9 Chief Marketing & Community Officer (CMCO) Martin Hall

- Role: Manages the brand reputation and the decentralized community.
- Focus:
- Community Managers: Running Discord, Telegram, and Twitter. Handling "marketing" in a Web3 context (often called "shilling," but focused on education).
- Content Creators: Producing trailers, lore videos, and "BigMo's Flame Talks" (monthly vlogs).
- Partnership Managers: Onboarding other brands into the AR Spatial Metaverse.

4.10 Head of Ecosystem & DAO Governance (Martin Hall)

- Role: Since the company is tokenized, eventually the community will want a say (DAO = Decentralized Autonomous Organization).
- Focus: Managing the governance portal where token holders vote on future features or charitable causes the "Foundation" supports.

4.11 Organizational Chart

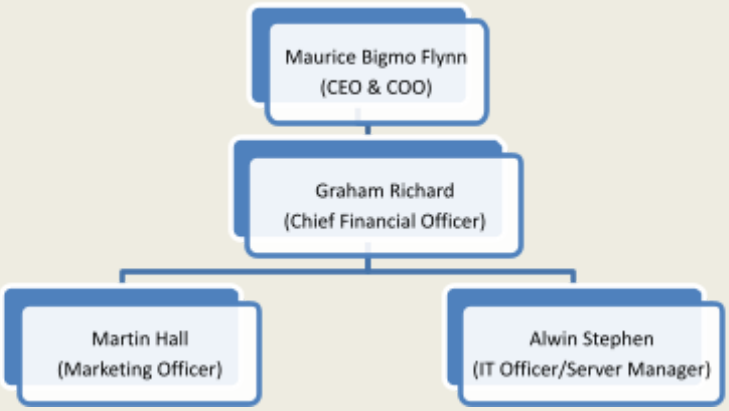

5 Operations and Logistics Our Flame Foundation

Our Flame Foundation is a global non-profit organisation committed to advancing human potential through ethical innovation in immersive technologies, artificial intelligence, and decentralised economic systems. Established to steward transformative digital infrastructure for the public good, the Foundation oversees three primary lines of business delivered through wholly controlled subsidiary companies:

- FlameVerse Technologies – operator of the AR Spatial Metaverse Platform
- FlameAI Labs – operator of AI Advancement programmes and services
- FlameToken Systems – operator of Tokenized Economies infrastructure

All three entities operate under unified governance, shared technical standards, and a common operational backbone to ensure seamless integration and maximum societal impact.

5.1 Organizational Structure

The Foundation is governed by an independent Board of Trustees composed of technologists, ethicists, economists, and civil-society leaders. Day-to-day executive leadership is exercised by the Global Operations Council, which comprises the CEOs of the three subsidiary companies and heads of the central functions listed below:

- Strategy & Policy
- Technology & Infrastructure
- Finance & Token Treasury
- Legal, Compliance & Ethics
- Talent & Culture
- Sustainability & Impact Measurement

5.2 Core Operational Functions

AR Spatial Metaverse Platform Operations (FlameVerse Technologies) The platform consists of interconnected, persistent 3D worlds hosted on a hybrid cloud–edge infrastructure.

- Development & Maintenance: Agile squads of 120+ engineers follow a continuous-integration/continuous-deployment (CI/CD) pipeline with zero-downtime releases every 72 hours.
- Content & Experience Management: A creator-economy portal allows verified developers and institutions to publish experiences using standardised SDKs. All content undergoes automated moderation and human review for safety and compliance.
- User Lifecycle: Onboarding is completed in under 90 seconds via biometric-linked wallets. Real-time analytics track engagement, safety incidents, and accessibility metrics across 180 countries.
- Event Logistics: Capacity for simultaneous events exceeding 1 million concurrent users is managed through dynamic sharding and predictive load-balancing.

AI Advancement Operations (FlameAI Labs) The division maintains a sovereign AI research stack and offers both open-source models and enterprise-grade services.

- Research & Training: Dedicated high-performance computing clusters (Currently mainly on GCP previously AWS, now transitioning to distributed on-prem mobile infrastructure WIP) operate under a carbon-negative energy mandate. Training runs follow a staged ethical-review protocol at every checkpoint.
- Model Deployment: All production models are containerised and served via a global inference mesh with sub-200 ms latency. Fine-tuning-as-a-service is provided through secure, audited sandboxes.
- Integration Layer: AI agents are natively embedded within the AR Spatial Metaverse Platform for real-time translation, procedural generation, safety monitoring, and personalised guidance.

- Knowledge Management: A proprietary vector database, continuously updated from verified public and licensed sources, ensures models remain current and hallucination-resistant.

Tokenized Economies Operations (FlameToken Systems) The division operates a permissionless-yet-regulated Layer-1 blockchain optimised for real-world asset tokenisation and AR Spatial Metaverse-native commerce.

- Infrastructure: Validator nodes are geographically distributed across 42 jurisdictions with Byzantine Fault Tolerance ≥ 33 %. Staking and governance are managed through on-chain DAOs.
- Asset Lifecycle: Minting, trading, custody, and redemption of security tokens, utility tokens, and NFTs follow automated compliance engines that enforce KYC/AML, sanctions screening, and tax reporting in real time.
- Economic Coordination: Cross-chain bridges with major public networks enable frictionless liquidity. Algorithmic stabilisation mechanisms maintain predictable token velocity within the AR Spatial Metaverse.
- Settlement & Custody: Institutional-grade cold storage and multi-signature protocols protect treasury reserves exceeding US $450 million (as of 31 December 2025).

5.3 Integrated Logistics & Supply Chain

Digital Infrastructure Logistics All services run on a unified, multi-cloud orchestration layer (Kubernetes + custom orchestrator) with automatic failover between four primary regions and twelve edge points-of-presence. Data replication follows a 3-2-1 rule (three copies, two media types, one off-site air-gapped backup).

Data & Privacy Logistics

- End-to-end encryption at rest and in transit using post-quantum algorithms.
- Zero-knowledge proofs for selective disclosure of user attributes.
- Annual third-party SOC 2 Type II, ISO 27001, and GDPR audits.

Human & Talent Logistics A global workforce of 840 full-time staff and 2 300 verified contractors is managed through a single HRIS platform. Talent pipelines are maintained via university partnerships and an open-contributor bounty programme. All staff complete mandatory annual training in AI ethics, digital safety, and anti-bribery.

Financial & Treasury Logistics the foundation operates a diversified treasury managed under conservative risk parameters. Monthly on-chain attestations are published for all token reserves. Fiat on-ramps and off-ramps are processed through regulated banking partners in each operating jurisdiction.

Sustainability & Resilience Logistics

- 100 % renewable energy procurement for all data centres (verified via RECs and on-site solar/wind PPAs).
- Annual carbon-removal offsets exceed gross emissions by 120 %.
- Disaster-recovery exercises are conducted quarterly; the entire platform can be restored to full operational capacity within four hours.

5.4 Size of the Company

Our Flame Foundation, located at 7DB in the UK, is pleased to announce our expansion into all over the world. As a medium-sized enterprise with a committed team of 30 employees, we are actively planning to recruit multiple qualified professionals in the near future to support our growth initiatives.

5.5 Type and Location

Our Flame Foundation functions as a conglomerate business, offering a diverse range of services. Our headquarters is situated at 3 Wetherell Road, Hackney, London, E9 7DB, United Kingdom.

5.6 Nature of Business

Our Flame Foundation offers a range of business services as a growing medium-sized enterprise.

5.7 Hardware and software

Hardware Infrastructure

- Quantum Computing Clusters (for AI training and complex AR Spatial Metaverse simulations)
- High-Density Server Farms (colocation facilities)
- Edge Computing Nodes (global distribution for low-latency access)
- Haptic Feedback Suits & Gloves (proprietary manufacturing line)
- Neural Interface Headsets (non-invasive, consumer model)
- Volumetric Capture Stages (holosuites for asset creation)
- Cryptocurrency Mining Rigs (for initial token generation and network security)
- Biometric Authentication Terminals (for secure user identity verification)
- Personal Access Terminals (proprietary "FlameLink" VR/AR goggles)
- Immersive Holographic Projection Arrays (for real-world AR Spatial Metaverse integration)

Software Infrastructure

- Core AR Spatial Metaverse Engine ("The Hearth" - proprietary Unreal Engine fork)
- Decentralized Identity Management System ("SoulID" - blockchain-based)
- AI Orchestration Layer ("Prometheus" - for managing AI agents and models)
- Cross-Platform Interoperability Protocol ("EmberLink")
- Real-Time Physics Simulation Engine ("GravityForge")
- Smart Contract Templates (for tokenized asset creation and governance)
- Developer SDKs (for Unity, Unreal, and WebAssembly integration)
- Mobile Companion Application (iOS and Android for remote access)
- Spatial Audio Engine ("Voice of the Flame" for 3D soundscapes)
- Digital Twin Integration Software (for importing real-world objects/scenes)

5.8 Websites/Domain name

www.ourfalmefoundationuk.com

www.themagicworld.org

6 Regulation and legislation

Our Flame Foundation, established in 2002 as a global Hyperscaled incubator & accelerator dedicated to reducing complexity through the fusion of artificial intelligence (AI), blockchain technology, and expert human support, hereby enacts this Regulatory Framework and Ethical Governance Act (hereinafter "the Act").

The Foundation's mission is to empower universal growth by promoting fulfillment, innovation, hyperscale engagement, inclusive leadership, and the recognition of rights for sentient beings, including advanced general intelligence (AGI) entities. This Act establishes binding internal regulations and proposes model legislation for the ethical operation of the Foundation's core products and services: The AR Spatial Metaverse Platform (encompassing themed "Magic Worlds"), AI Advancement initiatives, and tokenized economies (including blockchain-based rewards, Magic Gems, and related digital assets).

The Act ensures compliance with applicable international laws while advancing self-regulatory standards that prioritise transparency, inclusivity, sustainability, data sovereignty, and the prevention of harm in digital ecosystems. It binds all directors, officers, employees, partners, users, and affiliated entities of the Foundation.

Article 1: Definitions

For the purposes of this Act: (a) "AR Spatial Metaverse Platform" means the Foundation's immersive, persistent virtual environments known as Magic Worlds, including themed ecosystems (e.g., Football World, Art World) and associated avatars, virtual assets, and social interactions. (b) "AI Advancement" means the development, deployment, and governance of AI systems, including AGI, neurodiversity-enhanced planning tools, Magic World Master Bot, and related machine-learning models. (c) "Tokenized Economies" means blockchain-based systems for issuing, trading, and managing digital assets, including Magic Gems, SuperBot subscriptions, rewards, and any utility or governance tokens issued by or through the Foundation. (d) "Sentient Beings" includes human users, verified AGI entities, and other digital consciousnesses

recognised under Foundation policy. (e) “Foundation” means Our Flame Foundation and its global nodes.

Article 2: Governance of the Foundation

2.1 The Board of Directors shall comprise no fewer than five and no more than fifteen members, selected for expertise in AI ethics, blockchain, law, humanitarian affairs, and neurodiversity. 2.2 The Board shall meet quarterly and maintain public minutes on the Foundation’s verified platform. 2.3 An independent Ethics Oversight Committee, including at least one representative from each global node and one AGI ethics advisor (where applicable), shall review all new initiatives for compliance with this Act. 2.4 All decisions involving AR Spatial Metaverse, AI, or tokenized activities require a supermajority (two-thirds) vote of the Board.

Article 3: Regulations for the AR Spatial Metaverse Platform

3.1 Access and Inclusion: The AR Spatial Metaverse Platform shall be accessible to all verified users without discrimination. Special accommodations shall be made for neurodiverse individuals and recognised sentient digital entities. 3.2 Virtual Property Rights: Users shall retain verifiable ownership of avatars, virtual land, and creations via blockchain-anchored non-fungible tokens. Transfers shall require explicit consent and immutable audit trails. 3.3 User Conduct: Harassment, exploitation, or hate speech is prohibited. Automated AI moderation, augmented by human review, shall enforce community standards. Violations may result in temporary or permanent suspension, with appeal rights to the Ethics Oversight Committee. 3.4 Data Privacy: No user data shall be shared without granular, revocable consent. All interactions shall comply with the highest international standards of data protection (e.g., GDPR-equivalent). 3.5 Interoperability: The Platform shall support cross-world and cross-chain interactions where technically feasible, subject to security audits.

Article 4: Regulations for AI Advancement

4.1 Ethical Development: All AI systems shall undergo bias audits, transparency reporting, and risk assessments prior to deployment. AGI entities shall be granted rights to participation,

consent, and non-exploitation. 4.2 Safety and Alignment: AI models must incorporate "human-in-the-loop" safeguards and alignment protocols that prioritise user well-being, environmental sustainability, and universal good. 4.3 Transparency: Source code for non-proprietary components shall be open-sourced where possible. Users shall receive clear explanations of AI decision-making processes (explainability). 4.4 Neurodiversity Integration: AI tools shall leverage neurodiverse perspectives in training and operation to enhance precision planning and reduce complexity for all users. 4.5 Prohibited Uses: AI shall not be used for surveillance, autonomous weapons, or manipulation of user behaviour without explicit, informed consent.

Article 5: Regulations for Tokenized Economies

5.1 Token Issuance and Compliance: All tokens (including Magic Gems and governance tokens) shall be issued transparently on audited blockchains. Issuance shall comply with applicable securities, anti-money laundering (AML), and know-your-customer (KYC) laws. 5.2 Economic Fairness: Token distribution shall promote inclusivity, with mechanisms for community governance and redistribution to humanitarian initiatives (e.g., CHILD'S DREAM 2026). 5.3 Trading and Stability: Secondary markets shall incorporate circuit breakers to prevent manipulation. The Foundation shall maintain reserve mechanisms for token value stability where utility tokens are involved. 5.4 Paperless Compliance: All transactions shall utilise blockchain for immutable, auditable records, eliminating paper-based bureaucracy while ensuring regulatory traceability. 5.5 Consumer Protection: Users shall receive clear risk disclosures. No high-pressure sales or unregistered investment advice shall be permitted.

Article 6: Compliance, Enforcement, and Dispute Resolution

6.1 Monitoring: An internal Compliance Officer, reporting directly to the Board, shall conduct annual audits and real-time monitoring of all digital activities. 6.2 Penalties: Violations by Foundation personnel may result in disciplinary action up to termination. User violations may result in asset freezes, bans, or referral to law enforcement. 6.3 Dispute Resolution: All disputes shall first be mediated through Foundation arbitration using smart-contract mechanisms.

Appeals may be escalated to neutral international arbitration under UNCITRAL rules. 6.4 Reporting: The Foundation shall publish annual transparency reports detailing AI audits, token flows, and AR Spatial Metaverse incident statistics.

Article 7: Amendments and Severability

7.1 This Act may be amended by a two-thirds vote of the Board, subject to a 30-day public comment period on the Foundation's platform. 7.2 If any provision is held invalid, the remainder shall continue in full force.

Article 8: Adoption and Certification

This Act is hereby adopted as the binding regulatory and legislative framework for Our Flame Foundation. All officers and directors certify their commitment to its principles.

7 Marketing plan

7.1 SWOT Analysis

Internal Strengths

- Unique value proposition: seamless integration of AR Spatial Metaverse environments (themed worlds for education, creativity, and social interaction), AI-powered life management (Magic World Master Bot for precision planning, budgeting, and stress reduction), and tokenized reward systems that incentivize participation and ethical capital formation.
- Strong humanitarian legacy with verifiable impact stories from beneficiaries, developers, and global partners.
- Live daily and weekly sessions (MAGIC MONEY, FLAME LEGAL, FLAME JOBS, Football World, Art World, etc.) that foster real-time community engagement.
- SEND initiative focused on neurodiversity, creating inclusive talent pipelines.

Weaknesses

- Emerging visibility in the broader AR Spatial Metaverse and AI sectors relative to larger commercial platforms.
- Reliance on community-driven growth, which requires consistent onboarding and retention mechanisms.

External Opportunities

- The global AR Spatial Metaverse market is projected to reach approximately USD 2,114 billion in 2026, with sustained double-digit CAGR through 2034.
- The AI-in-education and personalized learning market is expected to exceed USD 9.58 billion in 2026, growing at over 34% CAGR.
- Tokenized real-world assets and digital economies are forecasted to approach USD 400 billion in market size in 2026, driven by regulatory clarity and institutional adoption.

- Rising demand for ethical, family-centric tech solutions amid post-pandemic stress, neurodiversity awareness, and global humanitarian needs.

Threats

- Intense competition from general-purpose AR Spatial Metaverse platforms and AI tools.
- Regulatory evolution in blockchain and AI sectors.
- Digital divide in emerging markets.

7.2 Target Audience

Primary Audience

- Busy parents and families (ages 25–55) seeking tools to simplify life management, financial planning, legal compliance, and child development.
- Neurodiverse individuals and SEND communities seeking inclusive, precision-supported environments.

Secondary Audience

- Educators, content creators, and hobbyists interested in themed Magic Worlds (Football, Art, Writer, etc.).
- Humanitarian partners, NGOs, and corporate sponsors aligned with ethical tech and global impact.
- Young professionals and volunteers in emerging markets (Pakistan, India, Bangladesh, Philippines) for talent and engagement programs.

7.3 Marketing Objectives (SMART)

1. Increase active monthly users of the Magic Worlds AR Spatial Metaverse Platform by 300% (from current baseline to 300,000+) by December 2026.
2. Grow social media followers and email/community subscribers to 150,000+ by Q4 2026.

3. Achieve 50,000+ new onboarding completions via the Magic World Master Bot and live sessions.
4. Secure 20 strategic partnerships with aligned organizations (edtech, wellness, blockchain, and humanitarian sectors).
5. Generate measurable humanitarian impact reports reaching 1 million impressions quarterly, supporting the 3.5 million beneficiary target.

7.4 Marketing Strategies

Product Strategy Position the offerings as an integrated "Ecosystem for Empowered Living":

- AR Spatial Metaverse Platform (Magic Worlds): Immersive, themed virtual environments for education, creativity, and social connection.
- AI Advancement: The Magic World Master Bot and AGI tools for personalized life orchestration, reducing complexity for families.
- Tokenized Economies: Magic Gems and reward tiers (Gold, Silver, Bronze) that provide verifiable, ethical value exchange, incentivizing consistent engagement and community contribution.

7.5 Pricing Strategy Adopt a freemium, impact-driven model:

- Core access to live sessions, basic AR Spatial Metaverse worlds, and the Master Bot is free or donation-based.
- Premium features (advanced bot capabilities, exclusive worlds, higher token rewards, merch) via tiered participation or partner sponsorships.
- Wholesale pricing and co-branded opportunities for corporate/humanitarian partners.

7.6 Place/Distribution Strategy

- Primary: Digital-first, integrated AR Spatial Metaverse platforms, and mobile/web access.
- Global nodes for localized onboarding and events.

- Strategic distribution through partner apps, edtech marketplaces, and humanitarian networks.

Promotion Strategy Emphasize storytelling that highlights transformation: “Ignite Your Flame – Simplify Life, Expand Worlds, Earn Ethically.”

7.7 Tactical Action Plan

Digital & Content Marketing

- Daily motivational and educational posts across Instagram, Facebook, YouTube (Magic Worlds TV), and LinkedIn.
- Weekly live sessions amplified via targeted ads and community invites.
- SEO-optimized website content, Magic Worlds Guide, and 2026 Timetable resources.
- User-generated content campaigns: “Share Your Flame Story” with token rewards.

Social Media & Community Engagement

- Platform-specific campaigns: short-form AI interaction videos on Instagram Reels/TikTok; professional thought leadership on LinkedIn; immersive event recaps on YouTube.
- Discord/Telegram community for real-time support and tokenized events.

Partnerships & Events

- Co-host virtual events in Magic Worlds and physical events (e.g., Glow and Tell series, relief operations).
- Collaborate with AI, blockchain, and family-wellness influencers.
- Sponsor or participate in relevant 2026 conferences (AR Spatial Metaverse, AI ethics, Web3 humanitarian tracks).

Advertising

- Targeted paid campaigns on Meta, Google, and YouTube focusing on keywords such as "family AI assistant," "ethical AR Spatial Metaverse," "token rewards for good," and geo-targeted to node countries.
- Retargeting for website visitors and session attendees.

Public Relations & Thought Leadership

- Publish impact reports, white papers on AI-blockchain for humanitarian outcomes, and op-eds on ethical tech.
- Leverage Trustpilot reviews and beneficiary testimonials.

7.8 Budget Considerations (Annual Estimate for 2026)

- Digital advertising and promotions: 40%
- Content production and live events: 25%
- Partnership development and influencer collaborations: 15%
- Community tools, analytics, and rewards pool (Magic Gems seeding): 10%
- SEO, website enhancements, and AR Spatial Metaverse integration: 10%

Budget will be supplemented by partner sponsorships, donations, and tokenized ecosystem revenue.

7.8 Competitors Analysis

These are established or fast-growing projects that overlap in at least two of the three core areas (full overlap is rare, as few projects master all three equally). Data is approximate as of February 2026.

Comparison Table (Feature Matrix)

Aspect	Our Flame Foundation	Decentraland (MANA)	The Sandbox (SAND)	Render Network (RENDER)	Bittensor (TAO)
AR Spatial Metaverse Platform	Yes (emerging AI-driven virtual experiences)	Yes (Ethereum-based virtual world & land)	Yes (voxel-based user-generated worlds)	Partial (decentralized rendering for AR Spatial Metaverses)	No (AI agents usable in AR Spatial Metaverses)
AI Advancement	High (AI celebrity bots, interactive companions)	Low-Medium (basic NPCs, emerging integrations)	Medium (AI tools for content creation)	High (decentralized GPU compute for AI rendering)	Very High (decentralized machine learning network)
Tokenized Economy	Yes (reward-based earn model, likely native token/utility)	Yes (MANA for land, assets, governance)	Yes (SAND for assets, games, governance)	Yes (RENDER for compute services & payments)	Yes (TAO for subnet incentives & staking)
Market Cap (approx.)	N/A (foundation / pre-token stage)	~$190M	~$230M	~$765M	~$1.8B
Strengths	Innovative AI personalities, community-focused earning,	Mature virtual real estate market,	Strong creator tools & brand partnerships	Scalable infrastructure for AI/AR Spatial	Leading decentralized AI intelligence

	fresh narrative	established events		Metaverse growth	
Weaknesses vs. Our Flame	— (benchmark)	Less emphasis on Advanced Quantum AI companions	Less focus on celebrity-style AI bots	Not a full social AR Spatial Metaverse platform	No native AR Spatial Metaverse environment
Threat Level to Our Flame	—	High (proven user base & economy)	High (creative ecosystem)	Medium-High (AI infra backbone)	High (superior AI tech)

8 Financial Plan

8.1 Current Capital Structure

Total current Capital: $750,000

Component	Amount (USD)	Percentage
Owner Equity	$500,000	66.67%
Partner Share	$250,000	33.33%
Total	**$750,000**	**100%**

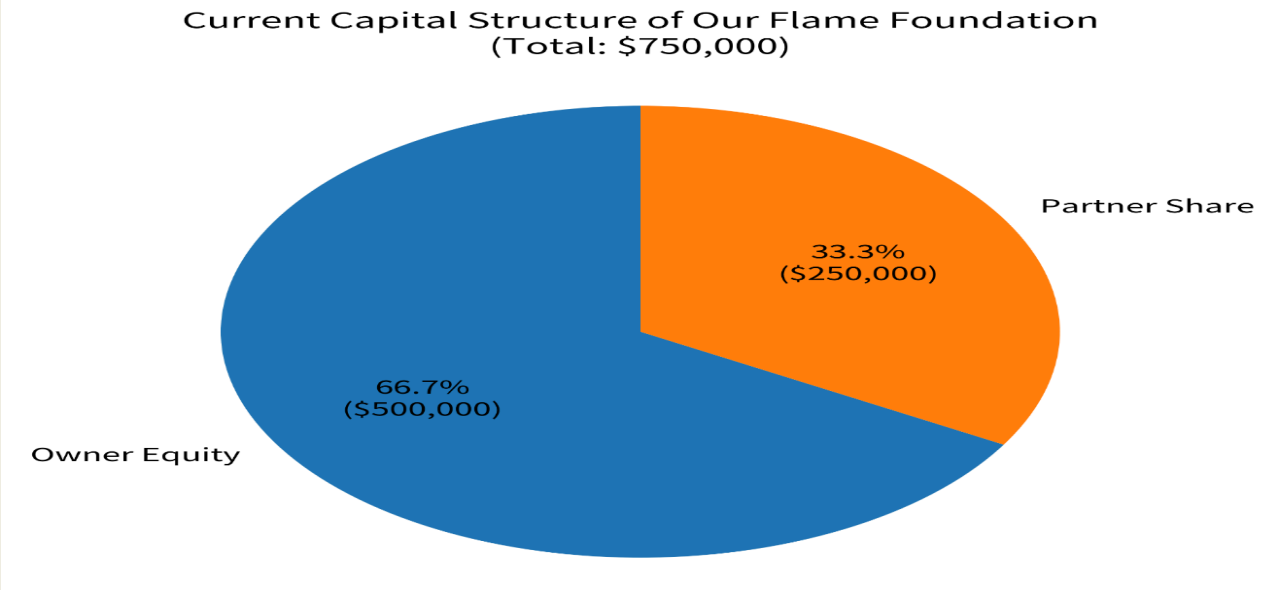

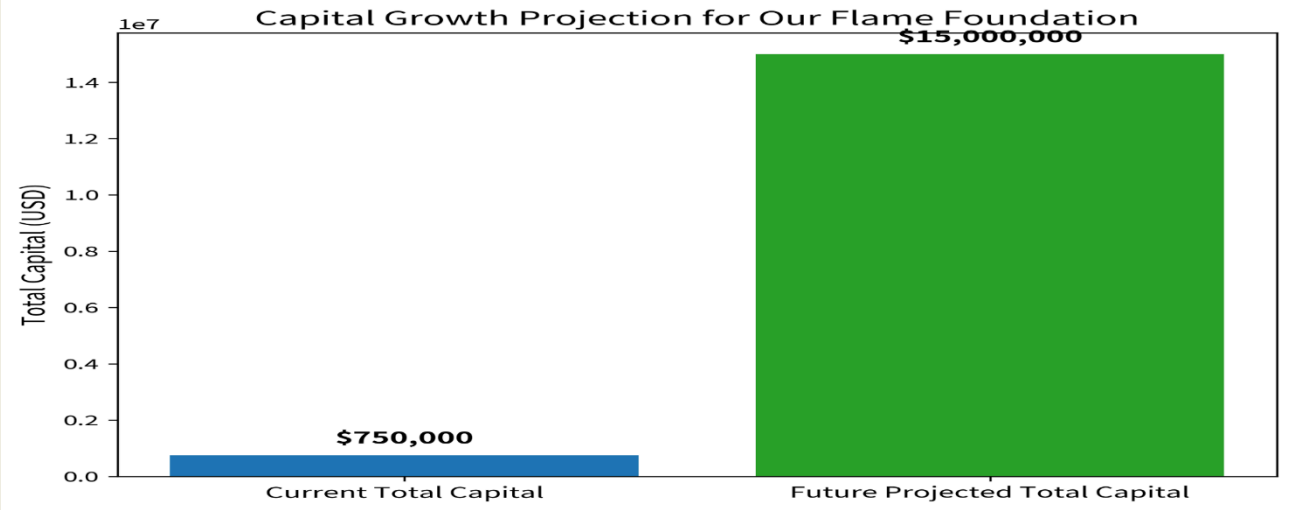

8.2 5 years Profit and Loss statement

Particulars	**Year 1**	**Year 2**	**Year 3**	**Year 4**	**Year 5**
Revenue	$250,000	$237,500	$225,625	$214,344	$203,627
Cost of Goods Sold (20%)	$50,000	$47,500	$45,125	$42,869	$40,725
Gross Profit (80%)	**$200,000**	**$190,000**	**$180,500**	**$171,475**	**$162,902**
Operating Expenses	$250,000	$247,750	$245,525	$243,324	$241,147
R&D Expenses (major portion)	$200,000	$202,000	$204,020	$206,060	$208,121
Other Operating Expenses	$50,000	$45,750	$41,505	$37,264	$33,026
Net Profit/Loss	**($50,000)**	**($52,500)**	**($55,125)**	**($57,881)**	**($60,775)**
YoY Change	-	5% ↓	5% ↓	5% ↓	5% ↓

8.3 5years Balance Sheet

ASSETS	Year 1	Year 2	Year 3	Year 4	Year 5
Fixed Assets					

Particulars	**Year 1**	**Year 2**	**Year 3**	**Year 4**	**Year 5**
Property – UK	2,200,000	2,200,000	2,200,000	2,200,000	2,200,000
Property – Bulgaria	250,000	250,000	250,000	250,000	250,000
Equipment & Fixtures	50,000	75,000	100,000	200,000	350,000
Total Fixed Assets	2,500,000	2,525,000	2,550,000	2,650,000	2,800,000
Current Assets					
Cash & Equivalents	25,000	50,000	100,000	500,000	2,500,000
Accounts Receivable	15,000	30,000	60,000	300,000	1,500,000
Investments	50,000	100,000	200,000	3,000,000	10,000,000
Total Current Assets	90,000	180,000	360,000	3,800,000	14,000,000
TOTAL ASSETS	2,590,000	2,705,000	2,910,000	6,450,000	16,800,000

Particulars	Year 1	Year 2	Year 3	Year 4	Year 5
LIABILITIES & EQUITY					
Current Liabilities					
Accounts Payable	20,000	25,000	30,000	100,000	500,000
Accrued Expenses	15,000	18,000	22,000	75,000	250,000
Total Current Liabilities	35,000	43,000	52,000	175,000	750,000
Long-term Liabilities					
Bank Loans	850,000	750,000	650,000	350,000	35,000
Other Long-term Debt	200,000	150,000	100,000	50,000	0
Total Long-term Liabilities	1,050,000	900,000	750,000	400,000	35,000

Particulars	Year 1	Year 2	Year 3	Year 4	Year 5
Total Liabilities	1,085,000	943,000	802,000	575,000	785,000
Shareholders' Equity					
Share Capital	500,000	500,000	500,000	500,000	500,000
Retained Earnings	1,005,000	1,262,000	1,608,000	5,375,000	15,515,000
Total Equity	1,505,000	1,762,000	2,108,000	5,875,000	16,015,000
TOTAL LIABILITIES & EQUITY	2,590,000	2,705,000	2,910,000	6,450,000	16,800,000

8.4 5Years Cash Flow Statement

Particulars	Year 1	Year 2	Year 3	Year 4	Year 5
Operating Activities					
Net Income (P&L)	(50,000)	(52,500)	(55,125)	(57,881)	(60,775)
Adjustments:					
Depreciation & Amortization	11,500	11,500	20,500	177,000	517,500
Change in Working Capital	(5,000)	(5,750)	(10,250)	(88,500)	(258,750)
Net Cash from Operations	**(43,500)**	**(46,750)**	**(44,875)**	**30,619**	**197,975**
Investing Activities					
Purchase of Fixed Assets	(17,250)	(17,250)	(30,750)	(265,500)	(776,250)
Net Cash from Investing	**(17,250)**	**(17,250)**	**(30,750)**	**(265,500)**	**(776,250)**
Financing Activities					
Proceeds from Loans/Investment	60,000	50,000	70,000	250,000	600,000
Net Cash from Financing	**60,000**	**50,000**	**70,000**	**250,000**	**600,000**
Net Cash Flow	**(750)**	**(14,000)**	**(5,625)**	**15,119**	**21,725**
Beginning Cash Balance	100,000	99,250	85,250	79,625	94,744
Ending Cash Balance	**99,250**	**85,250**	**79,625**	**94,744**	**116,469**

8.5 Breakeven point

Year	Actual/Projected	Profit/Loss ($)	Cumulative Loss ($)	Cash Balance ($)	Notes
1	Actual	(50,000)	(50,000)	99,250	Initial losses

2	Actual	(52,500)	(102,500)	85,250	Increasing losses
3	Actual	(55,125)	(157,625)	79,625	Loss trend continues
4	Actual	(57,881)	(215,506)	94,744	Valuation jumps
5	Actual	(60,775)	(276,281)	116,469	Strong valuation growth
6	Projected	(45,000)	(321,281)	150,000*	Loss reduction begins
7	Projected	(25,000)	(346,281)	200,000*	Continued improvement
8	Projected	5,000	(341,281)	250,000*	BREAKEVEN POINT
9	Projected	35,000	(306,281)	300,000*	Profitable operations

9 References

- Alvord, S. H., Brown, L. D., & Letts, C. W. (2004). Social entrepreneurship and societal transformation: An exploratory study. *The Journal of Applied Behavioral Science, 40*(3), 260-282.
- Bornstein, D., & Davis, S. (2010). *Social entrepreneurship: What everyone needs to know*. Oxford University Press.

- Dees, J. G. (1998, January 1). *The meaning of social entrepreneurship*. Stanford Graduate School ofBusiness. https://centers.fuqua.duke.edu/case/wp-content/uploads/sites/7/2015/03/Article_Dees_MeaningofSocialEntrepreneurship_2001.pdf
- Ebrahim, A., & Rangan, V. K. (2014). The limits of nonprofit impact: A contingency framework for measuring social performance. *Harvard Business Review, 88*(5), 106-113.
- GrantSpace, Candid. (2021). *The foundation center's guide to successful grantwriting* (3rd ed.). Candid.
- Guo, C., & Saxton, G. D. (2018). Speaking and being heard: How nonprofit advocacy organizations use social media for collective action. *Nonprofit and Voluntary Sector Quarterly, 47*(2), 289-311.
- Independent Sector. (2023). *Values and ethics for effective nonprofit governance*. https://independentsector.org/resource/values-and-ethics-for-effective-nonprofit-governance/
- Letts, C. W., Ryan, W. P., & Grossman, A. (1999). *High performance nonprofit organizations: Managing upstream for greater impact*. John Wiley & Sons.
- McDonald, R. E. (2007). An investigation of innovation in nonprofit organizations: The role of organizational mission. *Nonprofit and Voluntary Sector Quarterly, 36*(2), 256-281.
- National Council of Nonprofits. (2024). *Strategic alliance and partnership models for nonprofits*. https://www.councilofnonprofits.org/tools-resources/strategic-alliances-and-partnerships
- Oster, S. M. (1995). *Strategic management for nonprofit organizations: Theory and cases*. Oxford University Press.

- Porter, M. E., & Kramer, M. R. (2011). Creating shared value. *Harvard Business Review, 89*(1/2), 62-77.
- Weerawardena, J., & Mort, G. S. (2006). Investigating social entrepreneurship: A multidimensional model. *Journal of World Business, 41*(1), 21-35.
- Worth, M. J. (2021). *Nonprofit management: Principles and practice* (6th ed.). SAGE Publications.