# Developmental Trajectory of Functional Connectivity
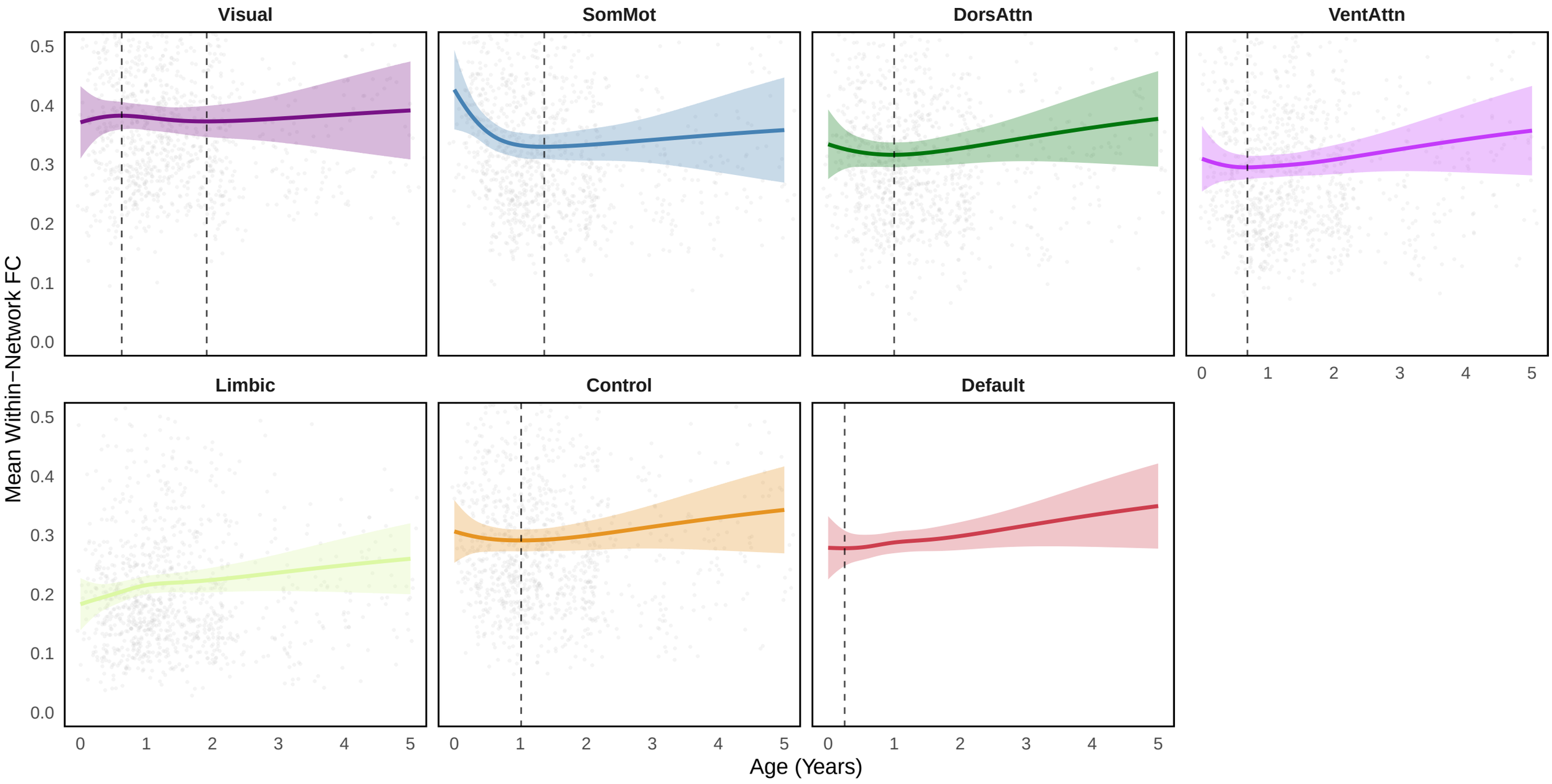
Raw Subject Data (Grey) vs. GAMM Fitted Trends (Colored)
Dashed lines indicate transition ages (peak/trough)