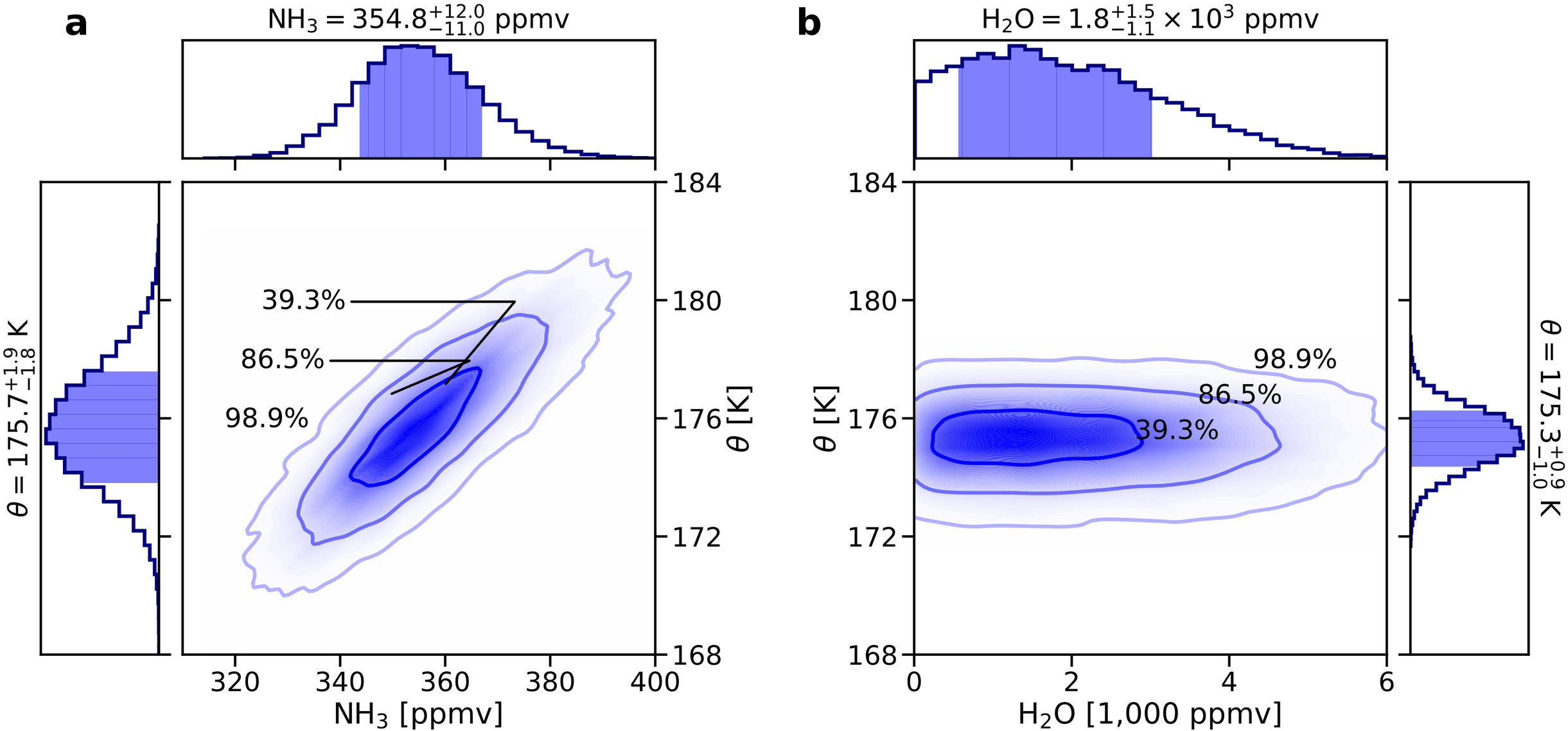
a
$NH_3 = 354.8^{+12.0}_{-11.0}$ ppmv
39.3%
86.5%
98.9%
$\theta = 175.7^{+1.9}_{-1.8}$ K
θ [K]
184
180
176
172
168
320
340
360
380
400
NH_3 [ppmv]
b
$H_2O = 1.8^{+1.5}_{-1.1} \times 10^3$ ppmv
98.9%
86.5%
39.3%
$\theta = 175.3^{+0.9}_{-1.0}$ K
θ [K]
184
180
176
172
168
0
2
4
6
H_2O [1,000 ppmv]