GRAFISK DESIGN:
Major Motion Picture Poster

Feta filmer på festlig filmduk! Förboka finbiljetter för filmvisning före fredag! Första förhandsvisningen förevigades i förrgår!

Filmstaden släpper den senaste storfilmen. Ditt jobb är att designa affischen.

Projektet bör ta dig ca 2 veckor.

Arbetsgång

PREPRODUKTION

- ❑ Välj en blockbuster (alltså en riktigt populär film) , ny, gammal eller kommande
- ❑ Se blockbustern
- ❑ Skissa en affisch till blockbustern

PRODUKTION

- ❑ Designa en affisch till blockbustern.
- ❑ Text
    - ❑ Filmens namn
    - ❑ Info om när den visas
    - ❑ The billing block
- ❑ Bild (endast eget artwork, fotografi eller illustration)

POSTPRODUKTION

- ❑ Gör en mockup där affischen visas på pelare eller i fönster i Örebro

Ska lämnas in

- ❑ 1 st bildspel som beskriver din process och färdigt resultat
- ❑ 1 st .pdf eller .ai-fil med din affisch
- ❑ 1 st PNG mockup

Resurser

https://www.joblo.com/movie-posters
https://www.behance.net/search?content=projects&user_tags=1007423
https://en.wikipedia.org/wiki/Billing_(performing_arts)#Billing_block
https://alternativemovieposters.com/posters/

AN
AMERICAN
WEREWOLF
IN LONDON
A Film by John Landis

SUPREME MACARONI CO.
A FILM BY LUC BESSON
LÉON
JEAN RENO
NATALIE PORTMAN
Directed by Luc Besson Written by Luc Besson Produced by Patrice Ledoux
Starring Jean Reno, Gary Oldman, Natalie Portman & Danny Aiello
Cinematography Thierry Arbogast Edited by Sylvie Landra Music by Eric Serra
Production Gaumont, Distributed by Gaumont Buena Vista International & Columbia Pictures
COLUMBIA PICTURES
RESTRICTED

ATTACK OF THE 50 FT. WOMAN
starring ALLISON HAYES · WILLIAM HUDSON · YVETTE VICKERS
PRODUCED BY BERNARD WOOLNER
DIRECTED BY NATHAN HERTZ · WRITTEN BY MARK HANNA · AN ALLIED ARTISTS PICTURE

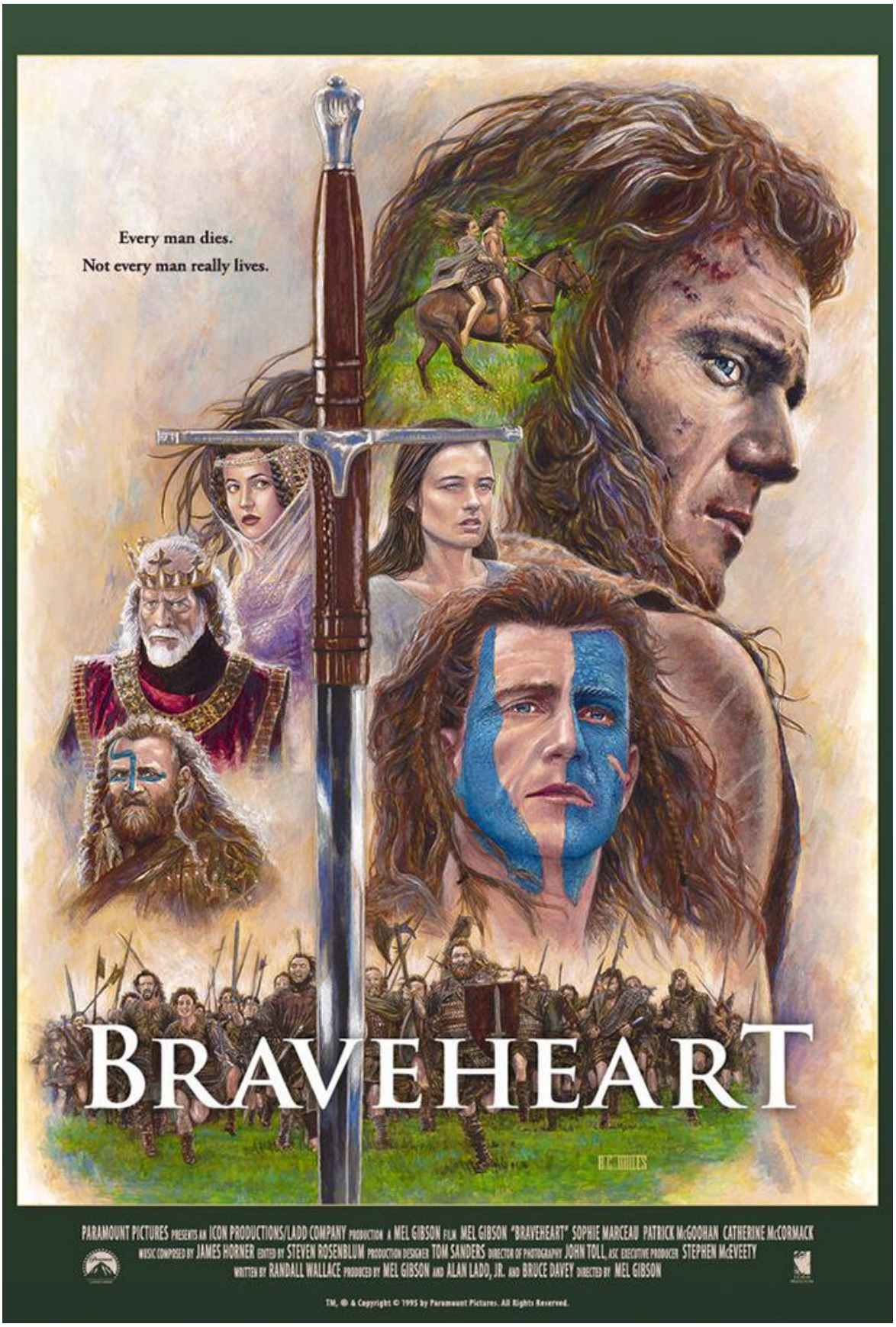
Every man dies.
Not every man really lives.
BRAVEHEART
PARAMOUNT PICTURES PRESENTS AN ICON PRODUCTIONS/LADD COMPANY PRODUCTION A MEL GIBSON FILM MEL GIBSON "BRAVEHEART" SOPHIE MARCEAU PATRICK McGOOHAN CATHERINE McCORMACK
MUSIC COMPOSED BY JAMES HORNER EDITED BY STEVEN ROSENBLUM PRODUCTION DESIGNER TOM SANDERS DIRECTOR OF PHOTOGRAPHY JOHN TOLL, ASC EXECUTIVE PRODUCER STEPHEN McEVEETY
WRITTEN BY RANDALL WALLACE PRODUCED BY MEL GIBSON AND ALAN LADD, JR. AND BRUCE DAVEY DIRECTED BY MEL GIBSON
TM, ® & Copyright © 1995 by Paramount Pictures. All Rights Reserved.