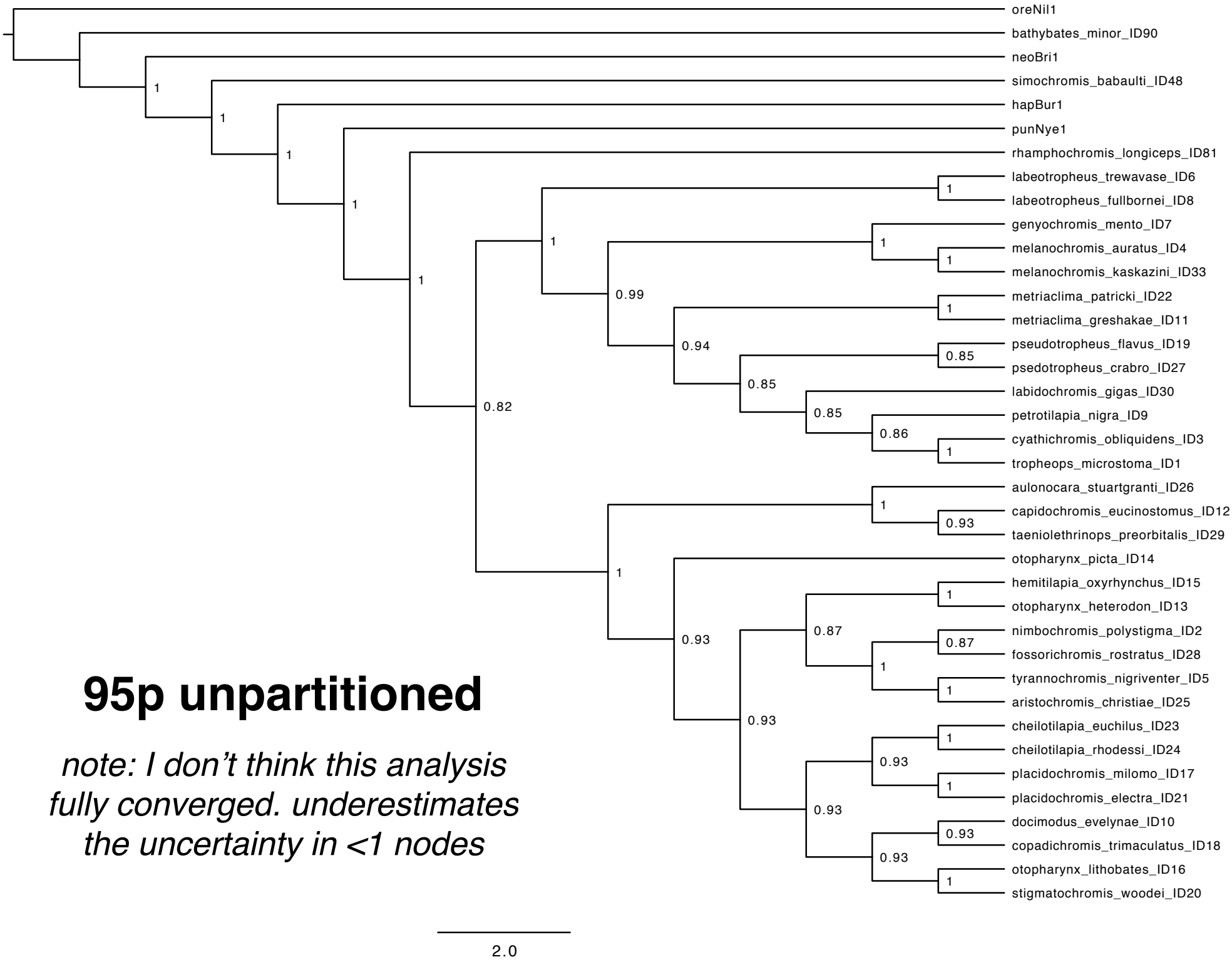

95p unpartitioned

note: I don't think this analysis fully converged. underestimates the uncertainty in <1 nodes

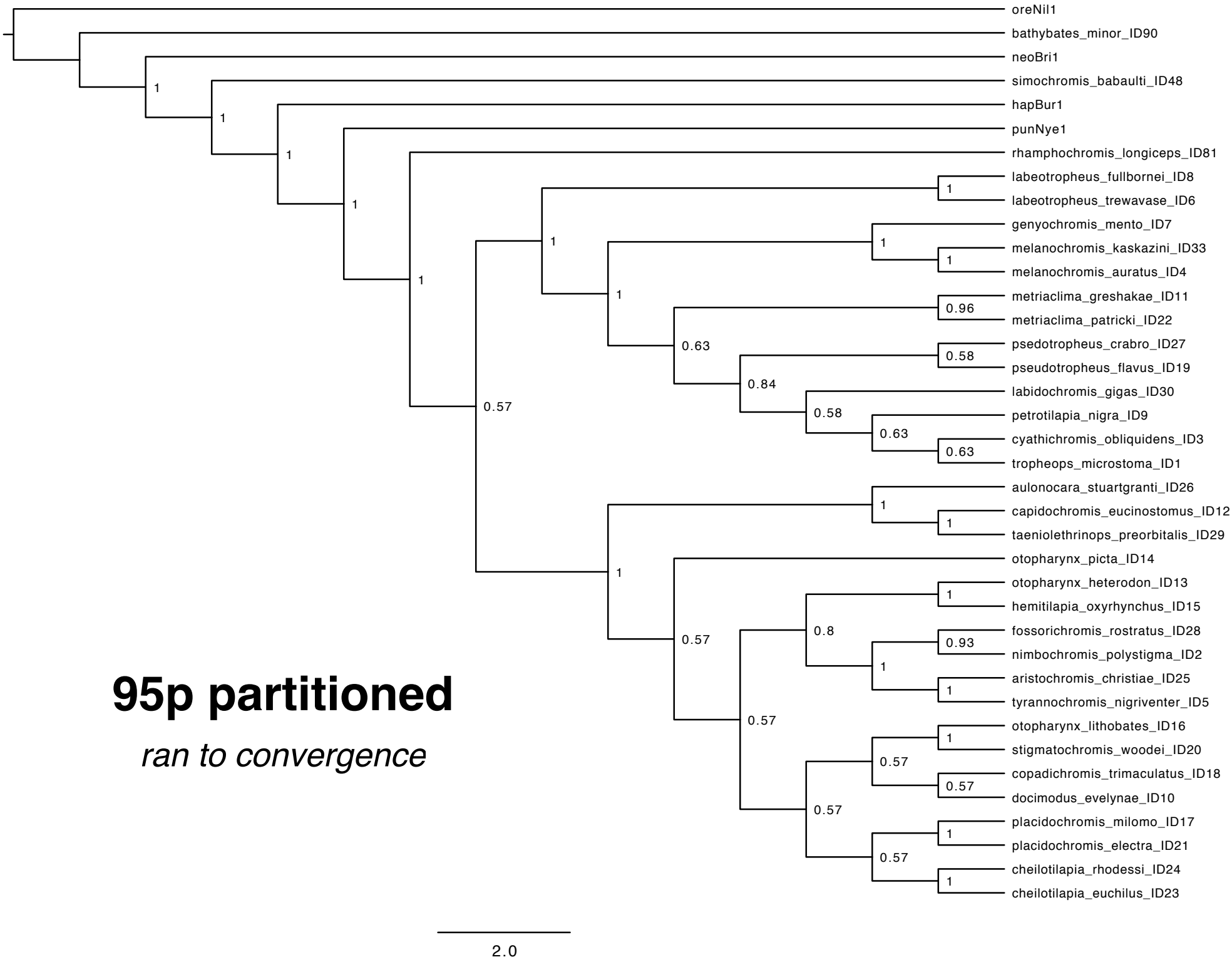

95p partitioned

ran to convergence