Angels We Have Heard on High/
Ángeles Cantando Están

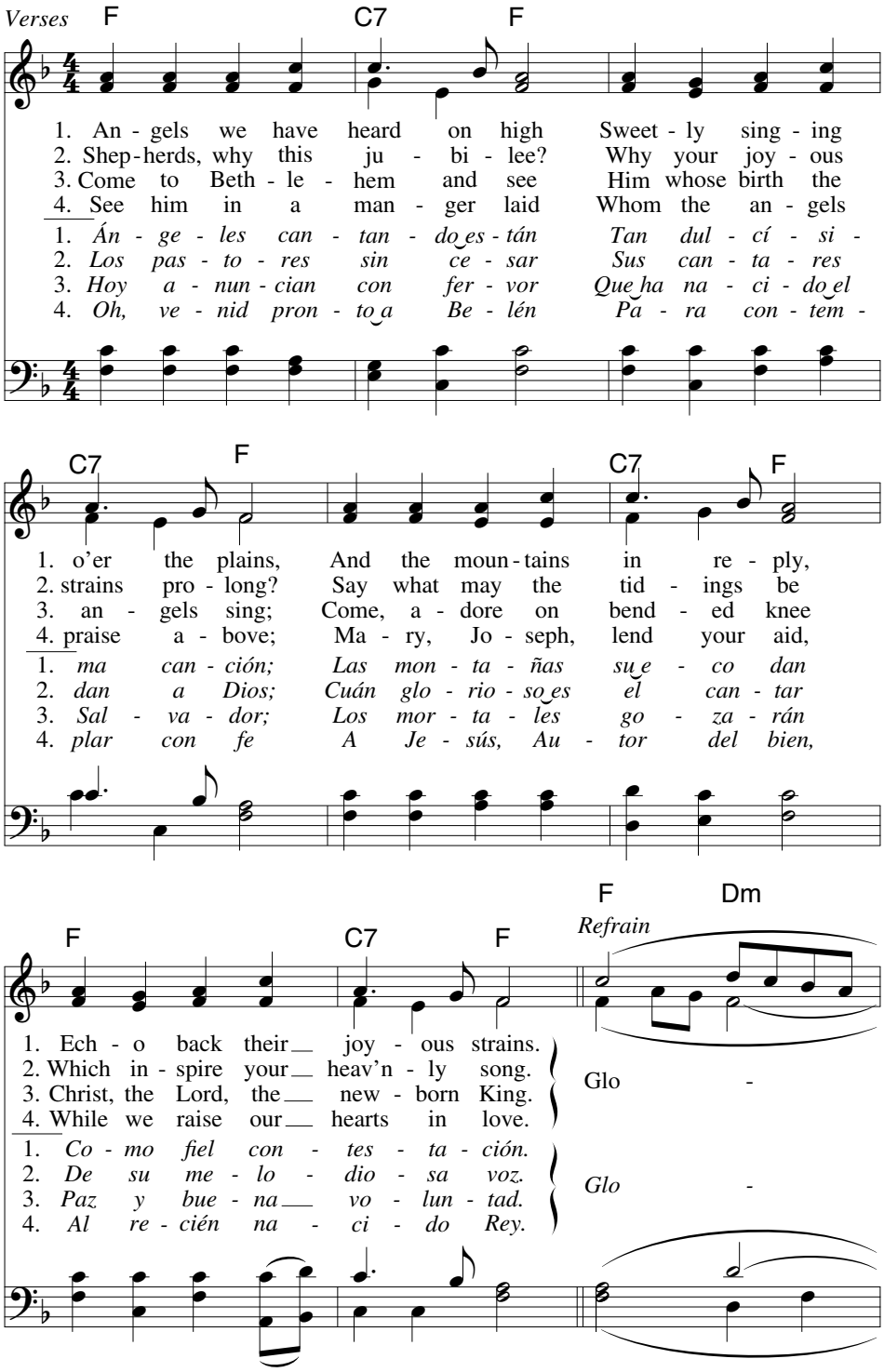

ANGELS WE HAVE HEARD ON HIGH/ÁNGELES CANTANDO ESTÁN, cont. (2)

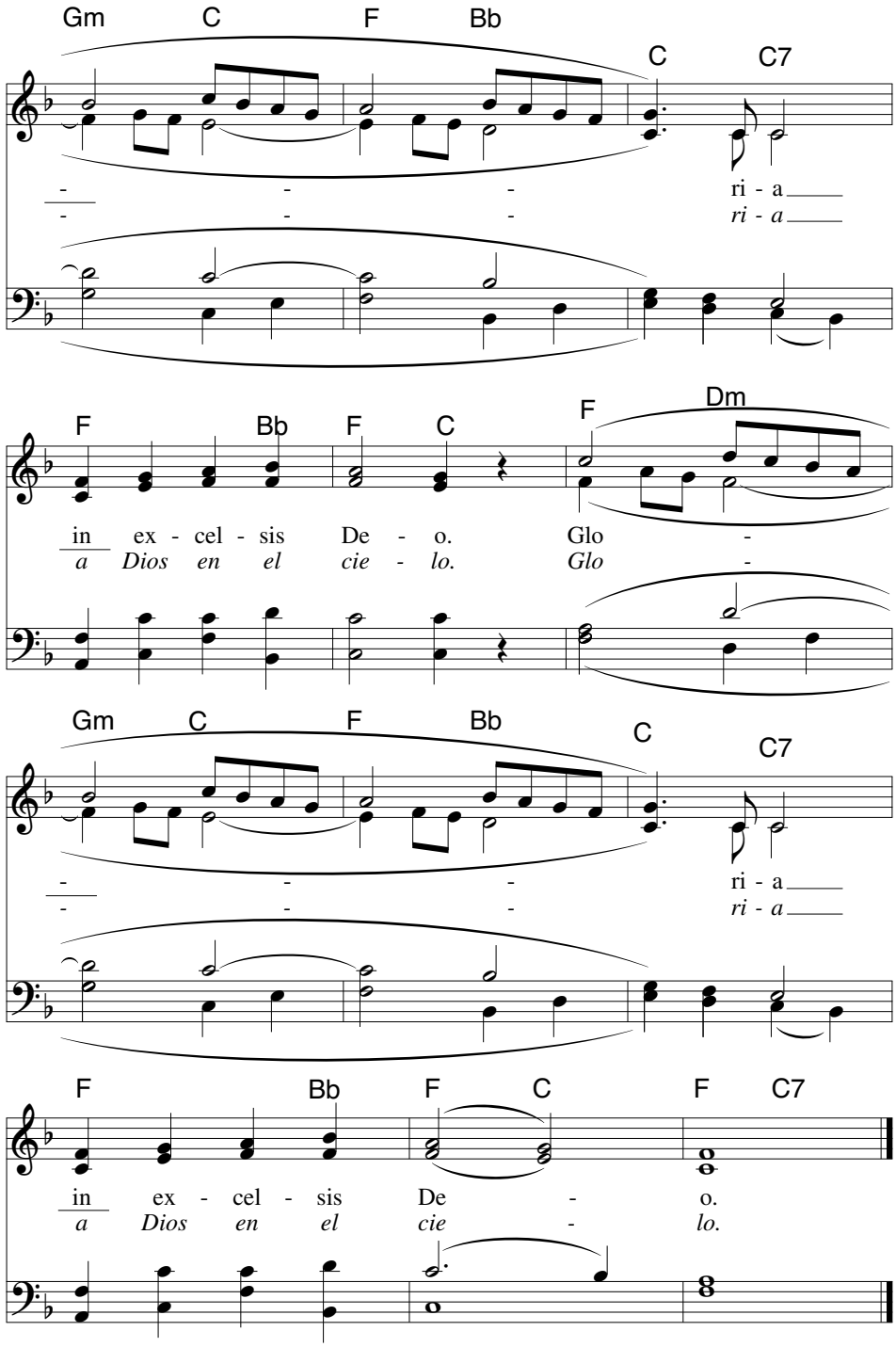

Text: 77 77 with refrain; trad. French carol, ca. 18th cent.; tr. fr. *Crown of Jesus Music, II*, London, 1862;
English tr. by James Chadwick, 1813–1882, and others, alt.; Spanish tr., anon.
Music: GLORIA; trad. French carol.

Psalm 128

Blessed are those who fear the Lord

SUNO AI x Jim Ngo

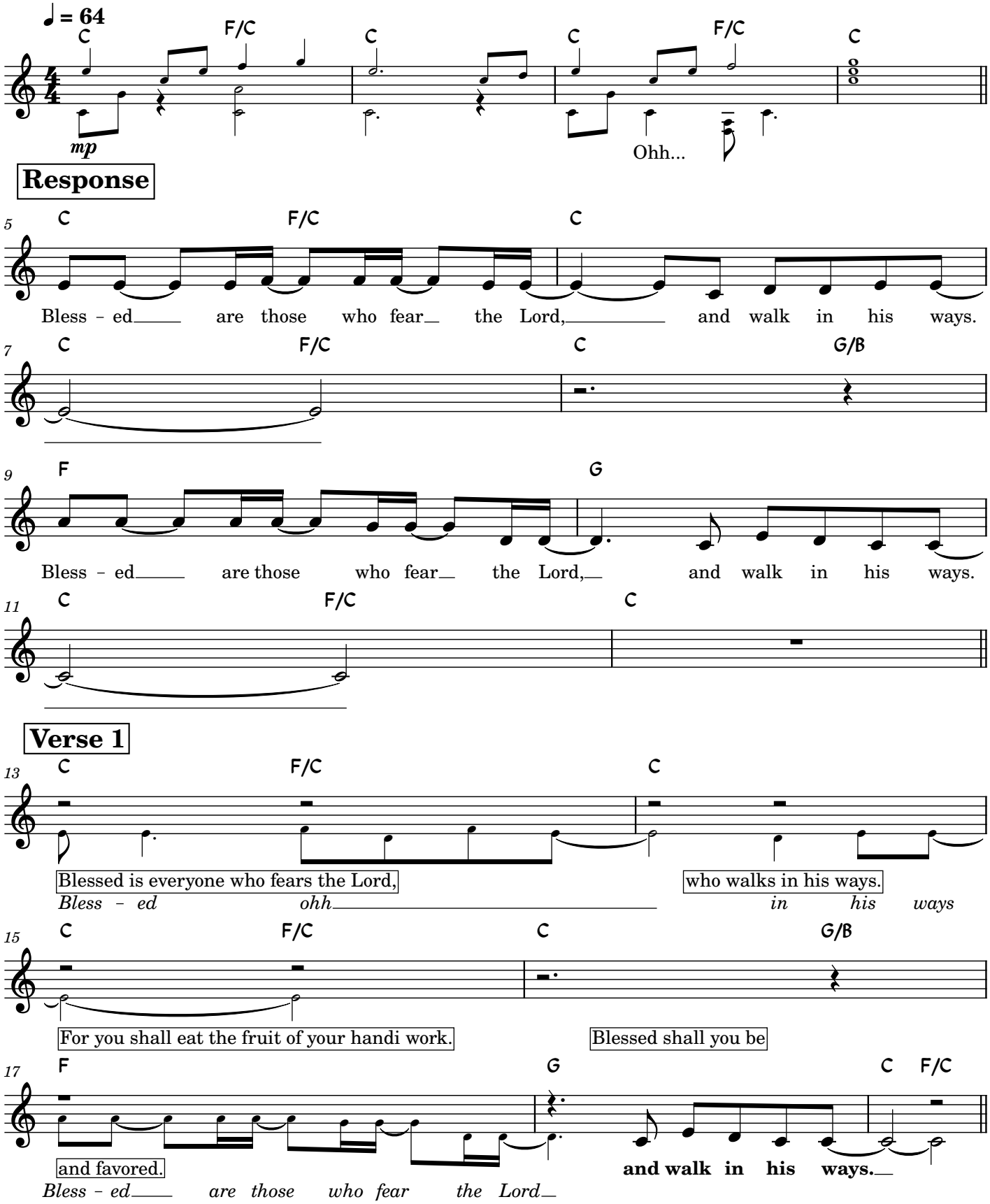

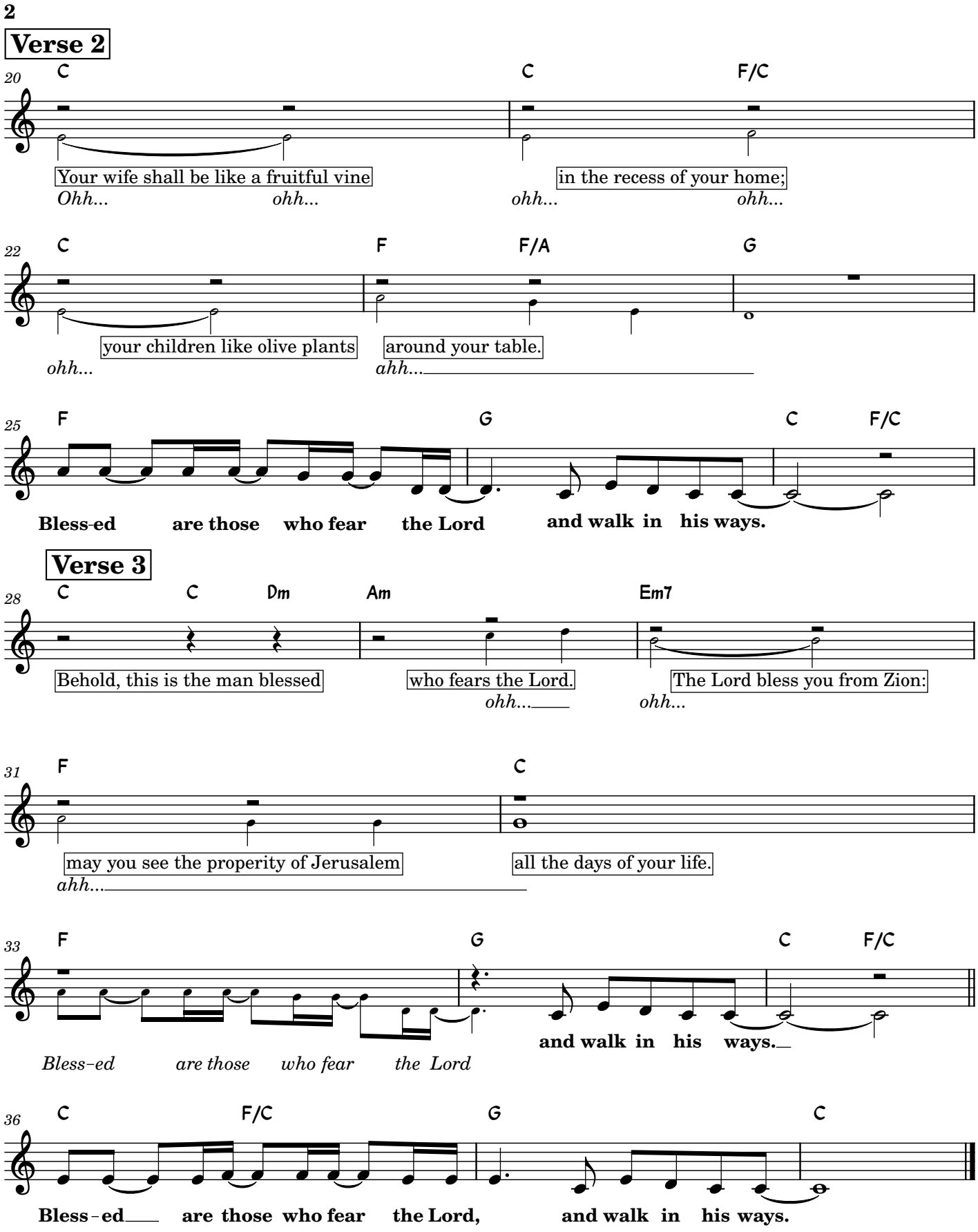
2
Verse 2
20
C
C
F/C
Your wife shall be like a fruitful vine
in the recess of your home;
Ohh... ohh... ohh... ohh...
22
C
F
F/A
G
your children like olive plants
around your table.
ohh...
ahh...
25
F
G
C
F/C
Bless-ed are those who fear the Lord and walk in his ways.
Verse 3
28
C
C
Dm
Am
Em7
Behold, this is the man blessed
who fears the Lord.
The Lord bless you from Zion:
ohh...
ohh...
31
F
C
may you see the properity of Jerusalem
all the days of your life.
ahh...
33
F
G
C
F/C
and walk in his ways.
Bless-ed are those who fear the Lord
36
C
F/C
G
C
Bless-ed are those who fear the Lord, and walk in his ways.

Gospel Aclamation

The Holy Family

Josh Blakesley
SP2026

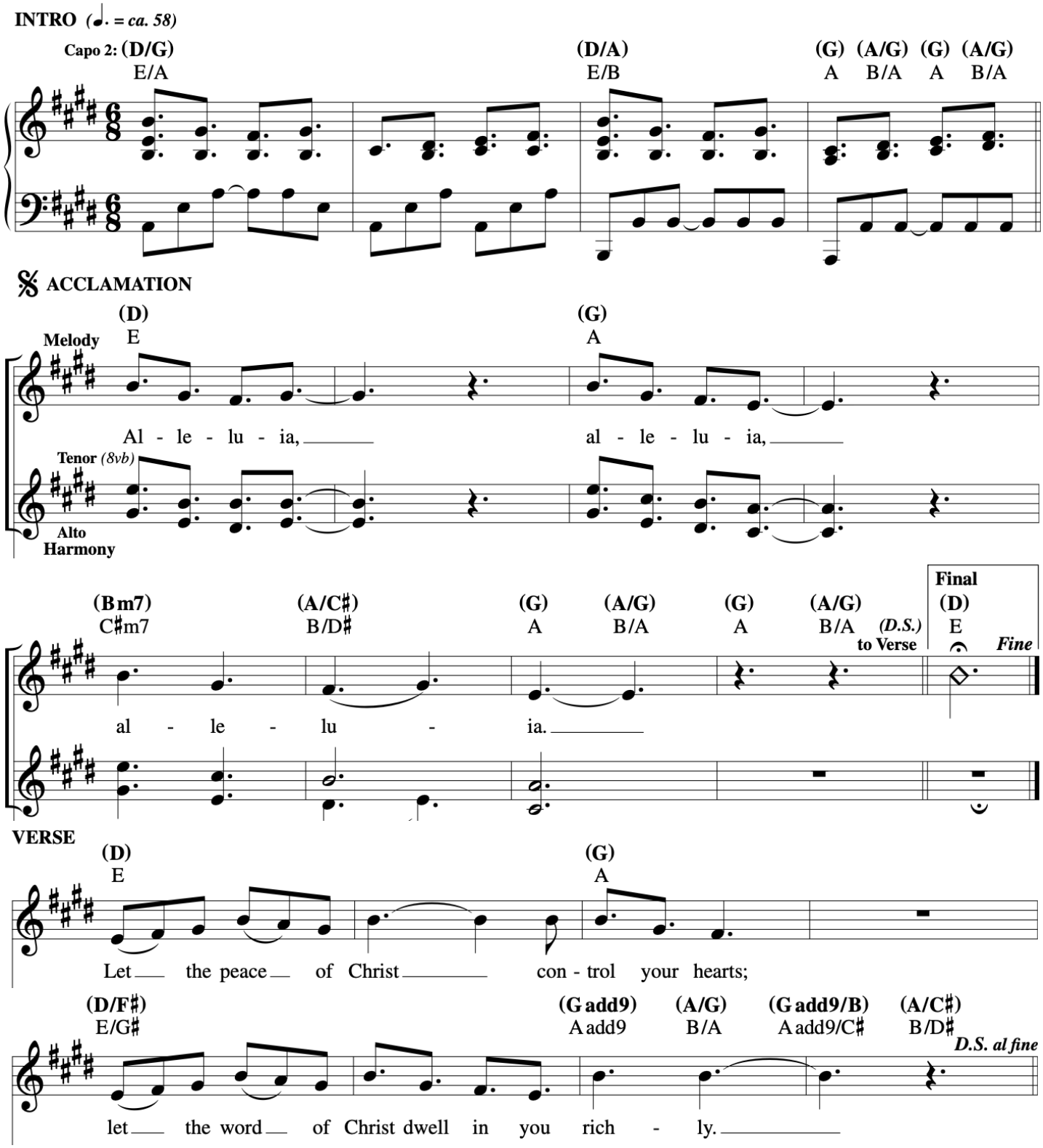

Born This Day

Christmas & Epiphany

Ken Canedo

Swing
♩ = 96

Capo 1:

(D) E♭ | Gm7 | (A/G) B♭/A♭ | (G) A♭ | (B7/F#) C7/G

(Em7) Fm7 | (D/F#) E♭/G | (G) A♭ | (D/A) E♭/B♭ | (A) B♭ | (D) E♭ | (G/A) A♭/B♭ | (A) B♭

1,3. The
2. *The*

Verses

𝄋

(D) E♭ | (F#m7) Gm7 | (A/G) B♭/A♭ | (G) A♭ | (B7/F#) C7/G

peo – ple who wan – dered in dark – ness have
bur – den that weighted on our shoul – ders is

(Em7) Fm7 | E♭/G | (G6) A♭6 | (E7/G#) F7/A

seen a mar – vel – ous
lift – ed on this won – der – ful

(A) B♭ | (A/G) B♭/A♭ | (D/F#) E♭/G | (G) A♭

light. And on those who lived too
day. God has grant – ed us a –

(Cmaj7) D♭maj7 | (Bm7) Cm7

long in the shad – ows, a
bun – dant re – joic – ing that

(Em7) Fm7 | (G) A♭ | (A) B♭

great light shines.
knows no end.

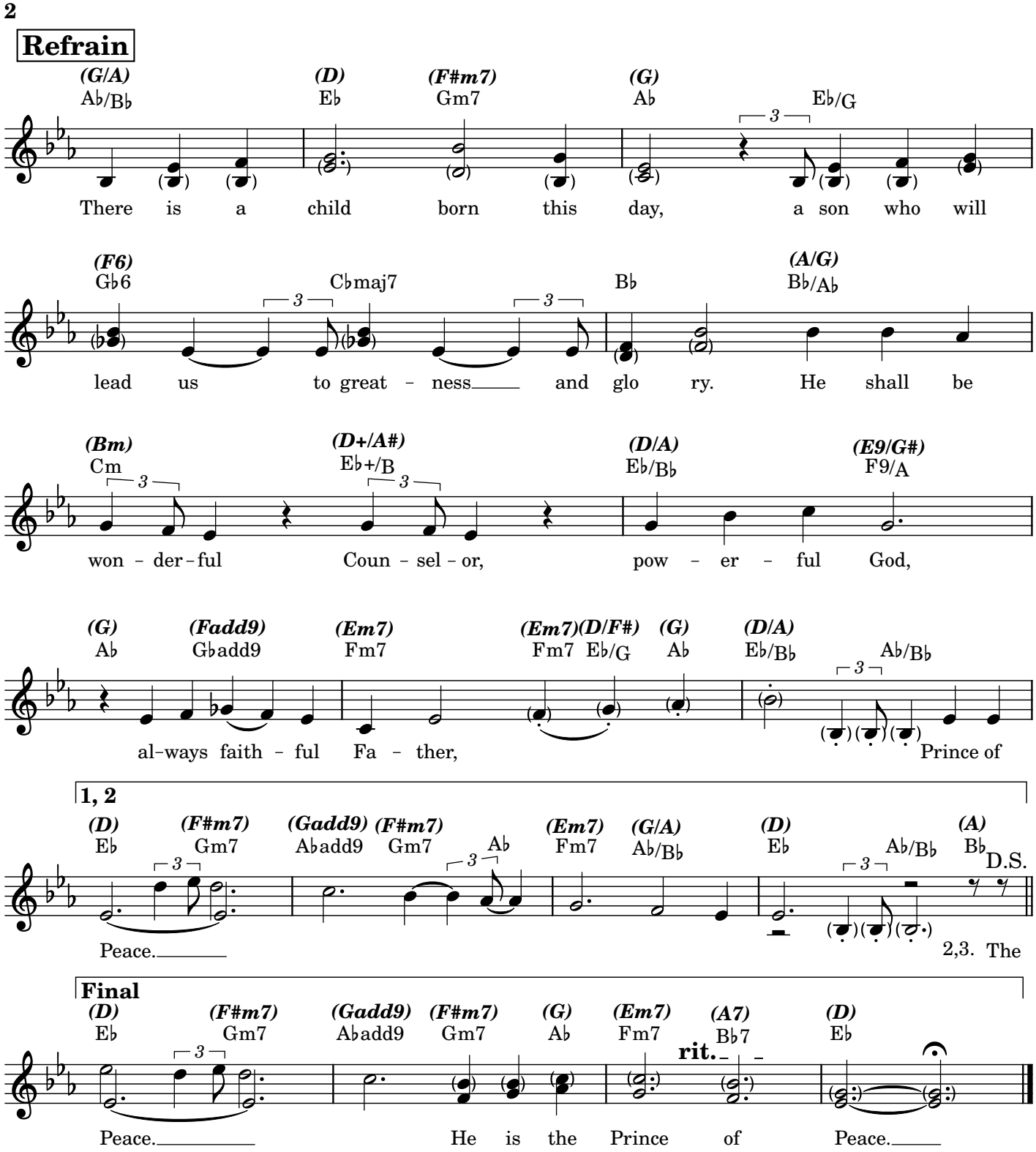
2
Refrain
(G/A) A♭/B♭ (D) E♭ (F#m7) Gm7 (G) A♭ E♭/G
There is a child born this day, a son who will
(F6) G♭6 C♭maj7 B♭ (A/G) B♭/A♭
lead us to great - ness and glo ry. He shall be
(Bm) Cm (D+/A#) E♭+/B (D/A) E♭/B♭ (E9/G#) F9/A
won - der - ful Coun - sel - or, pow - er - ful God,
(G) A♭ (Fadd9) G♭add9 (Em7) Fm7 (Em7)(D/F#) Fm7 E♭/G (G) A♭ (D/A) E♭/B♭ A♭/B♭
al-ways faith - ful Fa - ther, Prince of
1, 2
(D) E♭ (F#m7) Gm7 (Gadd9) A♭add9 (F#m7) Gm7 A♭ (Em7) Fm7 (G/A) A♭/B♭ (D) E♭ A♭/B♭ (A) B♭ D.S.
Peace. 2,3. The
Final
(D) E♭ (F#m7) Gm7 (Gadd9) A♭add9 (F#m7) Gm7 (G) A♭ (Em7) Fm7 (A7) B♭7 (D) E♭
rit.
Peace. He is the Prince of Peace.

Shout to the Lord

Darlene Zschech
Ed Bolduc

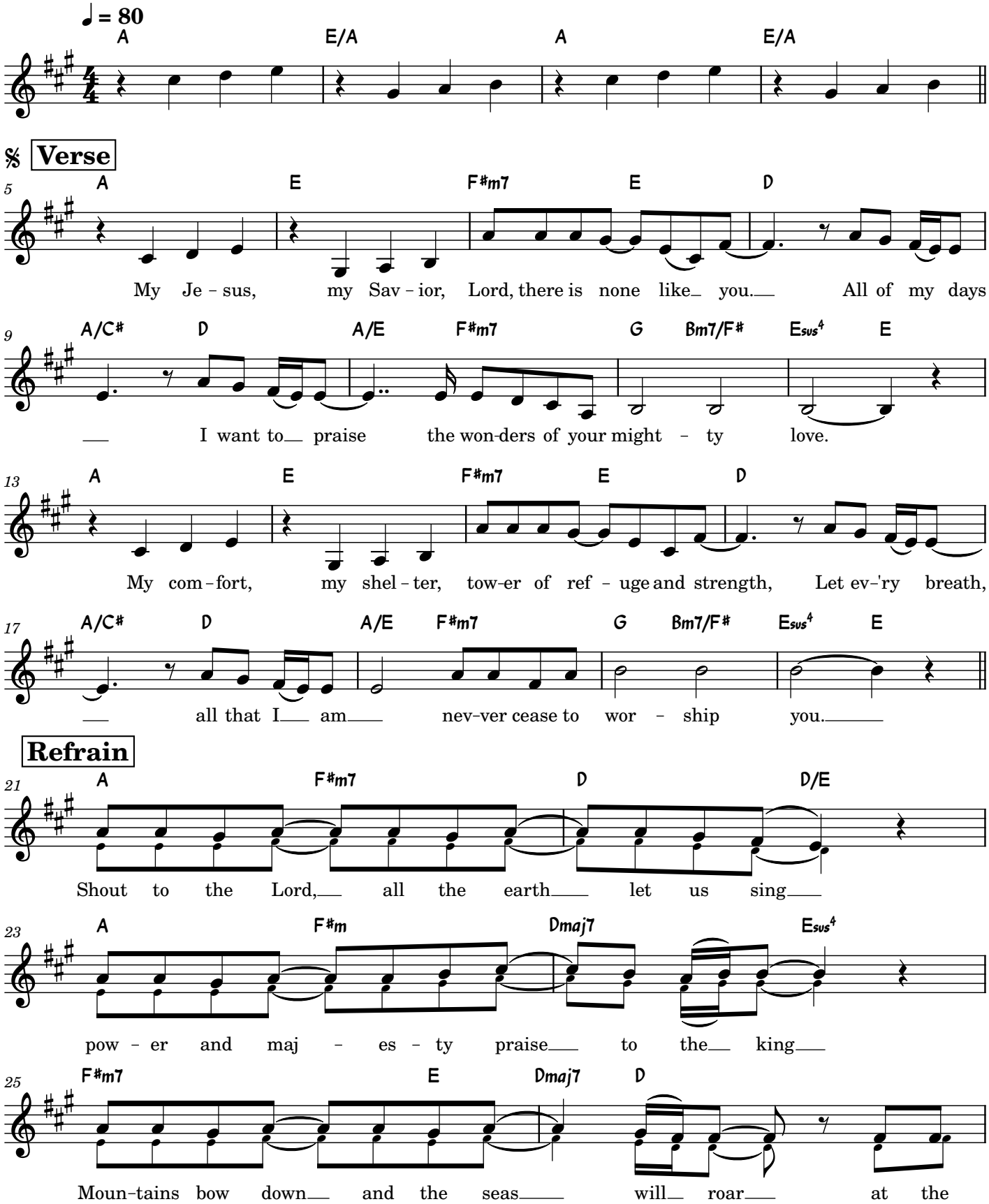

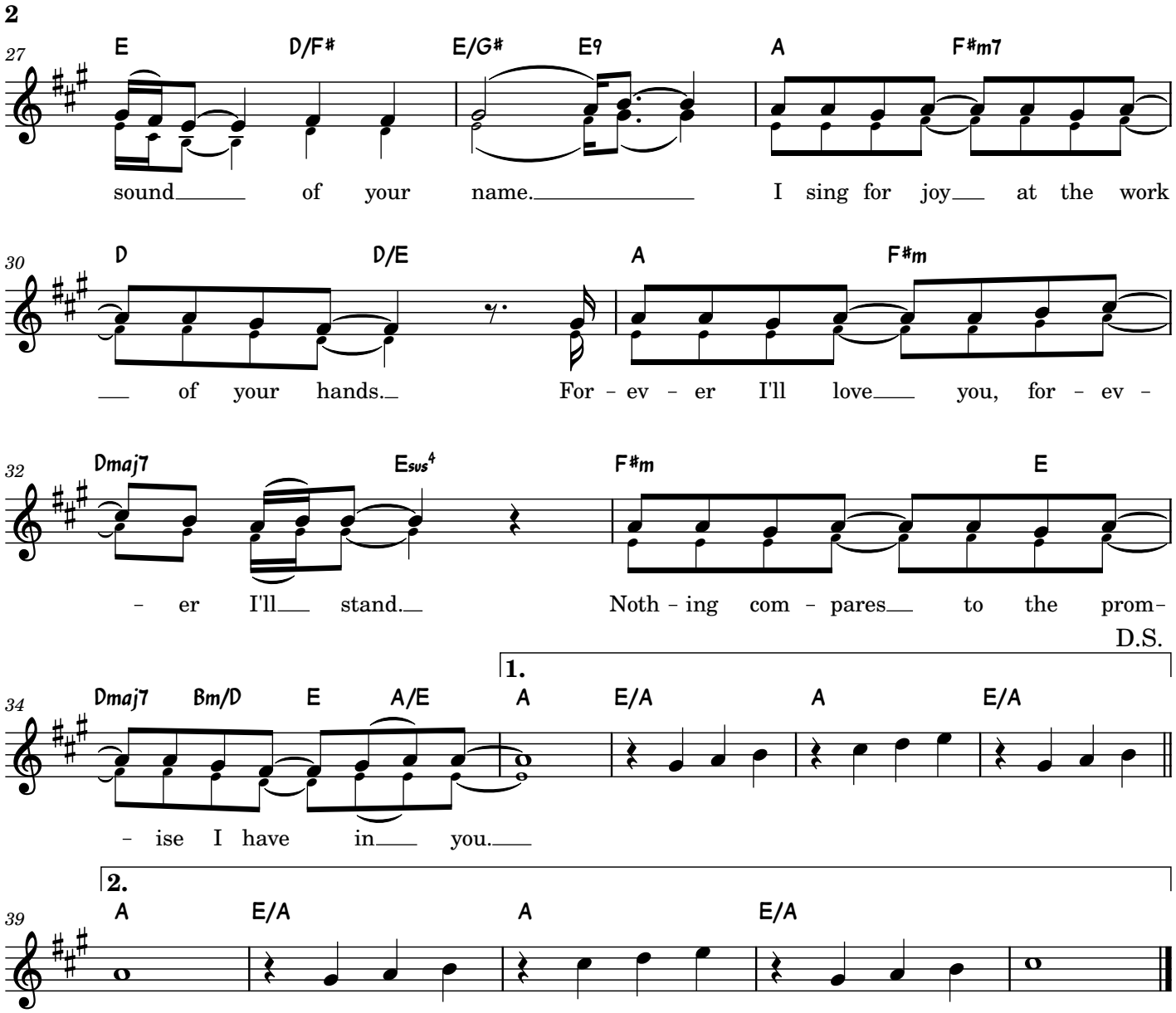
2
27
E D/F# E/G# E9 A F#m7
sound of your name. I sing for joy at the work
30
D D/E A F#m
of your hands. For - ev - er I'll love you, for - ev -
32
Dmaj7 Esus4 F#m E
- er I'll stand. Noth - ing com - pares to the prom-
D.S.
1.
34
Dmaj7 Bm/D E A/E A E/A A E/A
- ise I have in you.
2.
39
A E/A A E/A

Child of the Poor

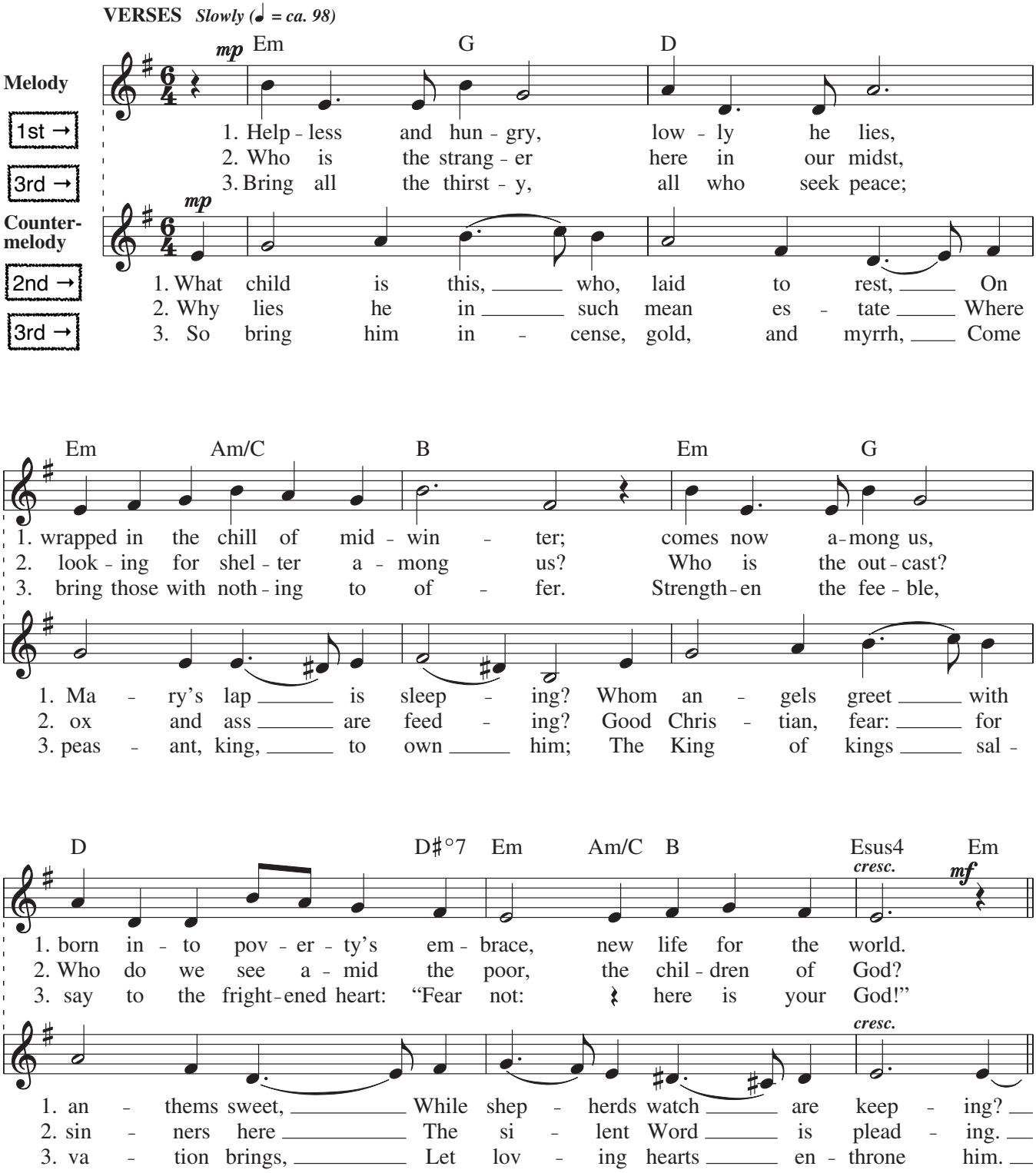

Note: *Child of the Poor* may be sung with *What Child Is This* in the following manner:
***Child of the Poor*, Verse 1, followed by *What Child Is This*, Verse 1; *Child of the Poor*, Verse 2, followed by *What Child Is This*, Verse 2; both songs sung simultaneously on Verse 3.**

Text: Child of the Poor, Scott Soper, b. 1961, © 1994, OCP. All rights reserved. What Child Is This, 87 87 with refrain; William C. Dix, 1837–1898.
Music: Child of the Poor, Scott Soper, b. 1961, © 1994, OCP. All rights reserved. What Child Is This, GREENSLEEVES; trad. English Melody, 16th cent.

REFRAIN

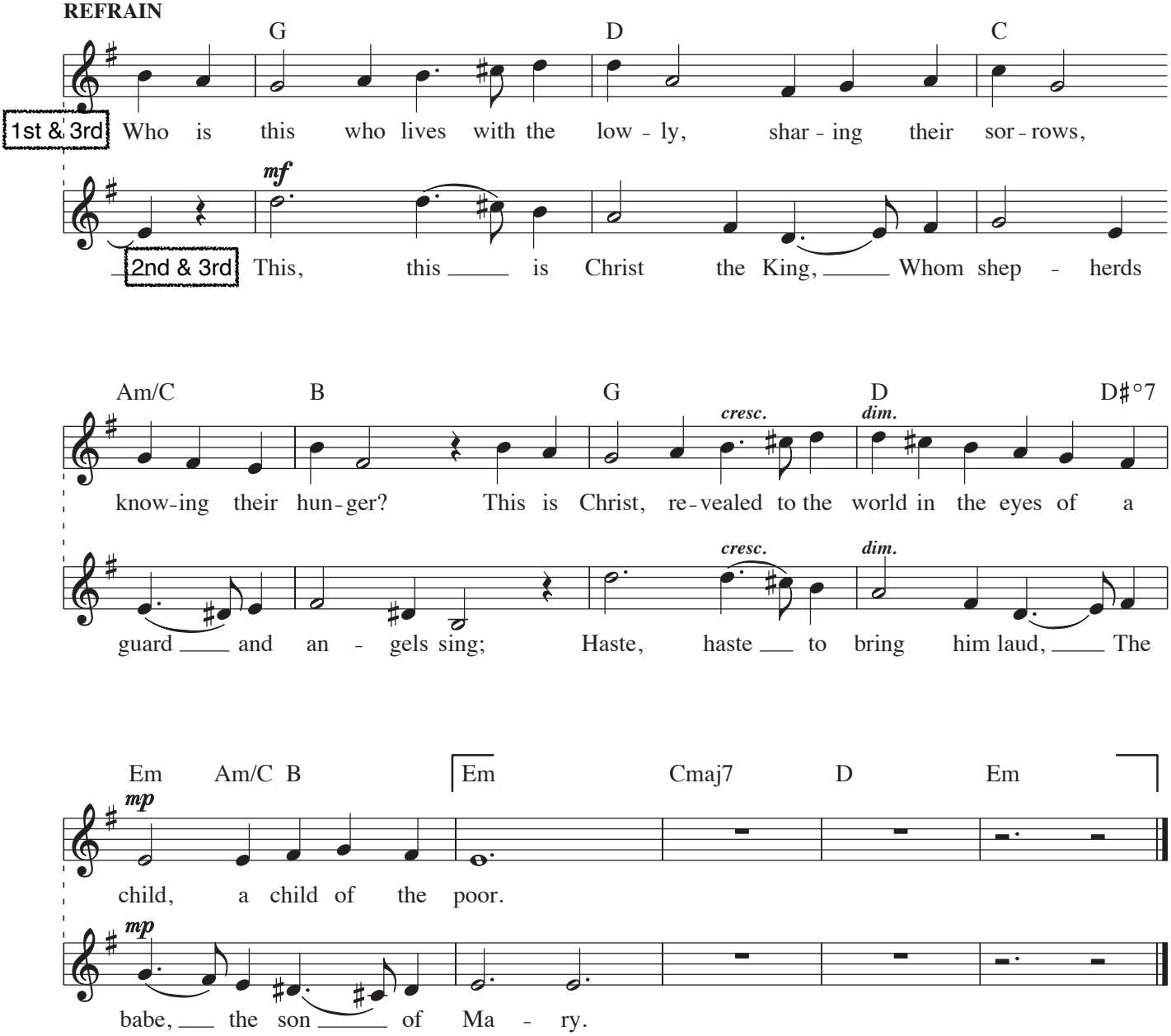
G D C
1st & 3rd Who is this who lives with the low - ly, shar - ing their sor - rows,
mf
2nd & 3rd This, this is Christ the King, Whom shep - herds
Am/C B G D D♯°7
cresc. dim.
know-ing their hun-ger? This is Christ, re-vealed to the world in the eyes of a
cresc. dim.
guard and an - gels sing; Haste, haste to bring him laud, The
Em Am/C B Em Cmaj7 D Em
mp
child, a child of the poor.
mp
babe, the son of Ma - ry.

Joy To The World

In the style of Phil Wickham
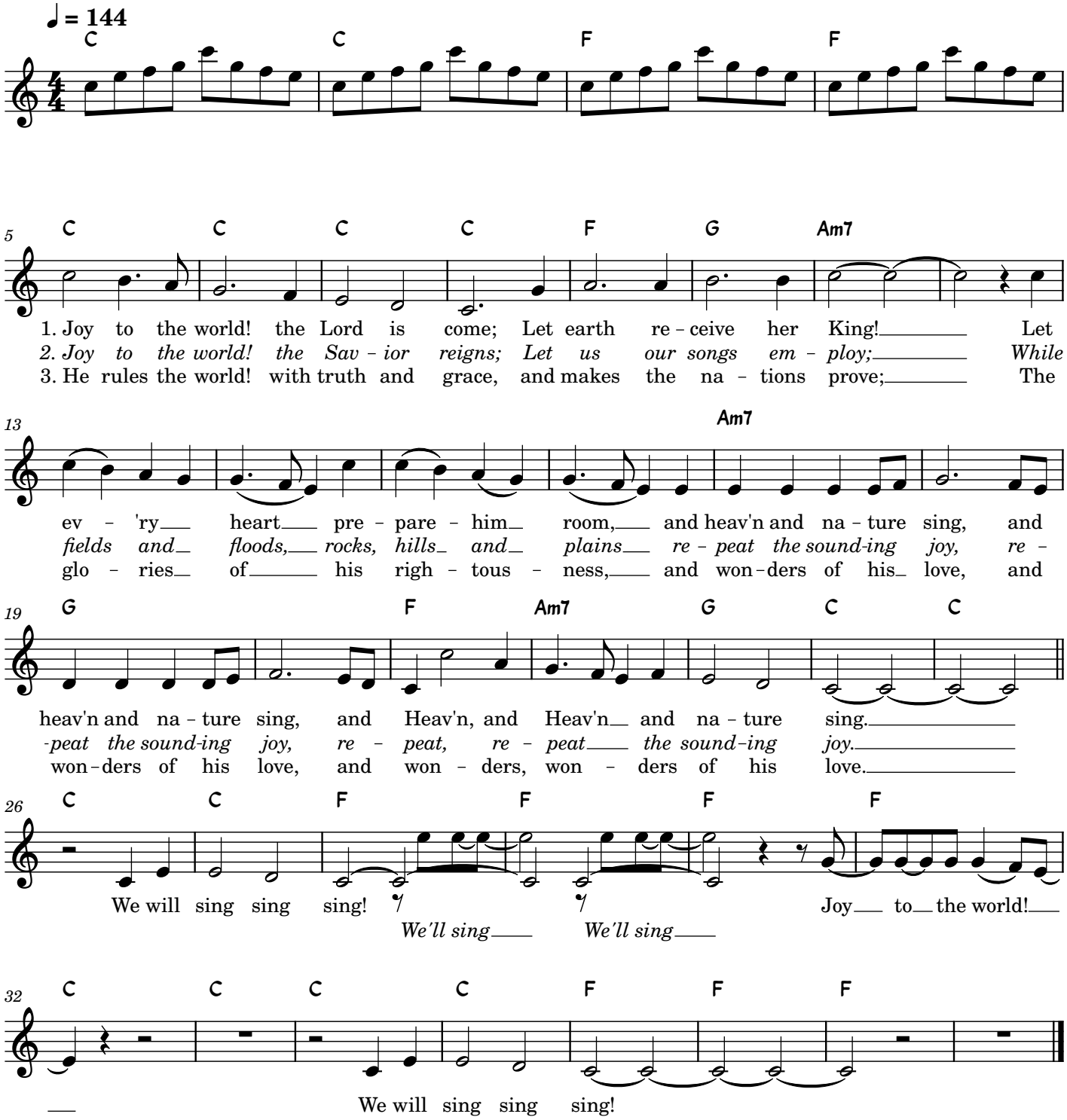
Antioch