Come, Lord Jesus

Steve Angrisano and Tom Tomaszek

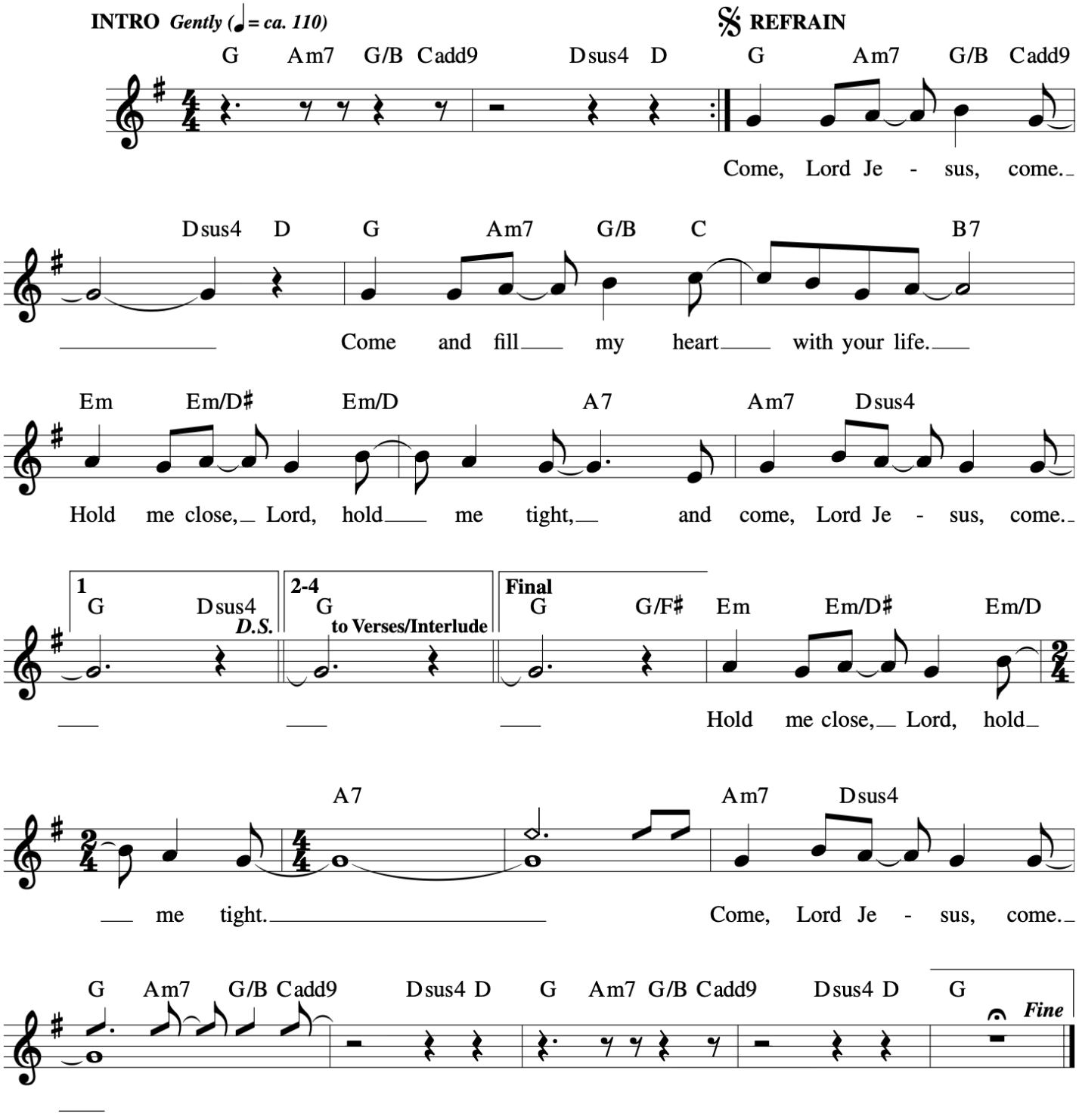

Come, Lord Jesus

Steve Angrisano and Tom Tomaszek

VERSE 1

Fadd9 C/E B

1. Where there's de - spair in life, Lord, let me be your voice

B7 Em Em/D Fadd9

1. of hope. Where there's in - ju - ry, Lord,

C/E Dsus4 D Dadd9 *D.S.*

1. let me be your voice of peace.

VERSE 2

Fadd9 C/E B

2. Where there is sad - ness let me be your com - fort and

B7 Em Em/D Fadd9

2. your joy. When there's fear in our hearts

C/E Dsus4 D Dadd9 *D.S.*

2. let me be a sign of faith.

INTERLUDE

Em Bm/D C G/B B7/D♯

(Kbd)

Em Bm/D Aadd9/C♯ Dsus4 D *D.S. al fine*