Litany of the Saints

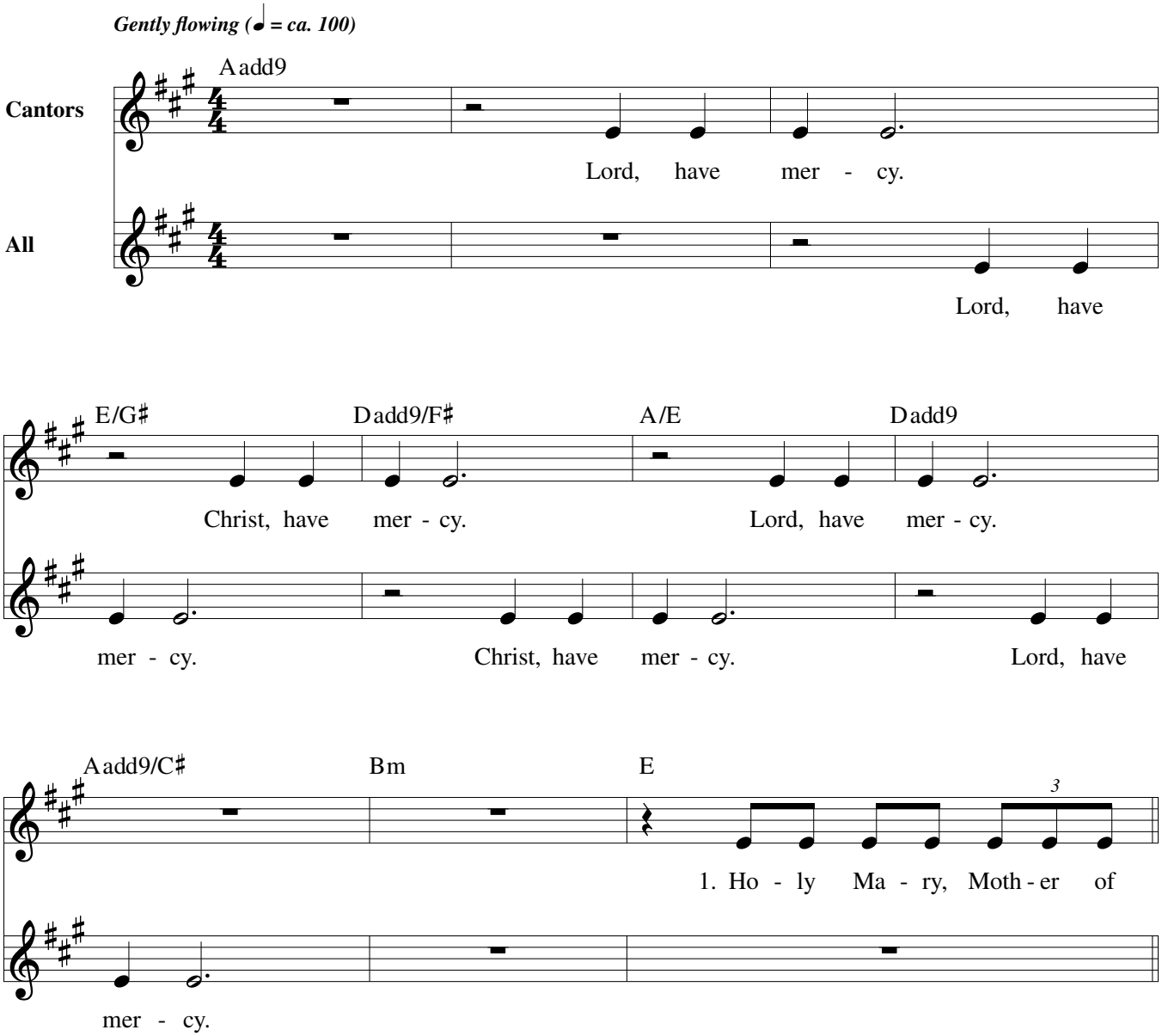

Text © 2010, ICEL. All rights reserved. Used with permission.
Music: John D. Becker, b. 1953, © 1987, 2011, John D. Becker. Published by OCP. All rights reserved.

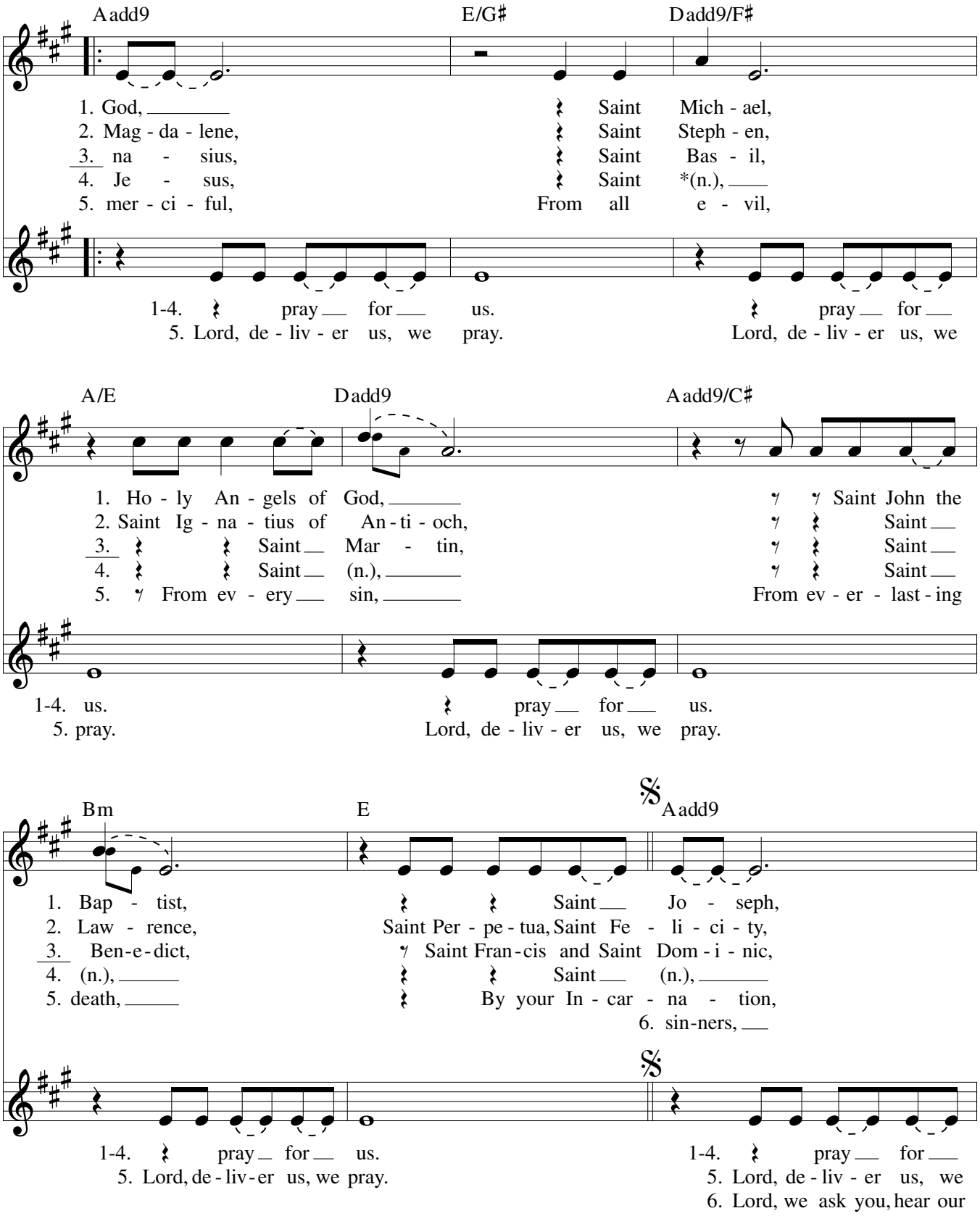

***Add the name of the Titular Saint of the church; then either add the names of the Patron Saints of the place and of those to be baptized, or skip forward to the third measure at the top of page 3 of this song ("All holy men and women").**

E/G♯ D add9/F♯ A/E

1. Saint Pe - ter and Saint Paul, Saint
2. Saint Ag - nes, Saint
3. Saint Fran-cis Xa - vier, Saint John Vi-
4. Saint (n.), All ho - ly men and
5. By your Death and Res - ur - rec - tion, By the out-
6. Bring these cho - sen ones to new birth through the grace of
**Make this font ho - ly by your grace for the new birth of your*

1-4. us. pray for us.
5. pray. Lord, de - liv - er us, we pray.
6. prayer. Lord, we ask you, hear our prayer.

D add9 A add9/C♯ C maj7

1. An - drew, Saint John,
2. Greg-o-ry, Saint Au - gus - tine,
3. an - ney, Saint Cath-'rine of Si - en - a,
4. wom - en, Saints of God,
5. pour - ing of the Ho - ly Spir - it,
6. Bap - tism, Je - sus, Son of the liv-ing God,
chil - dren,

1-4. pray for us. pray for
5. Lord, de - liv - er us, we pray. Lord, de - liv - er us, we
6. Lord, we ask you, hear our prayer. Lord, we ask you, hear our

E A add9 C♯m D E

(All) All

1-4. us. 1-5. All you ho - ly men and wom - en, pray for
5. pray. 6. Christ, hear us. Christ, gra - cious - ly hear
6. prayer.

A add9 1-4 E Cantors 5 E Cantors 3 D.S. Final

1-5. us. 2. Saint Ma - ry 6. Be mer-ci-ful to us
6. us. 3. Saint Ath - a -
4. Saint Te - re - sa of
5. Lord, be

***Text in italics is used in Verse 6 if there is no one to be baptized.**

Fifth Sunday of Lent

Responsorial Psalm: Psalm 130:1–2, 3–4, 5–6, 7–8 (34)

Response: *(Organ/SATB)*

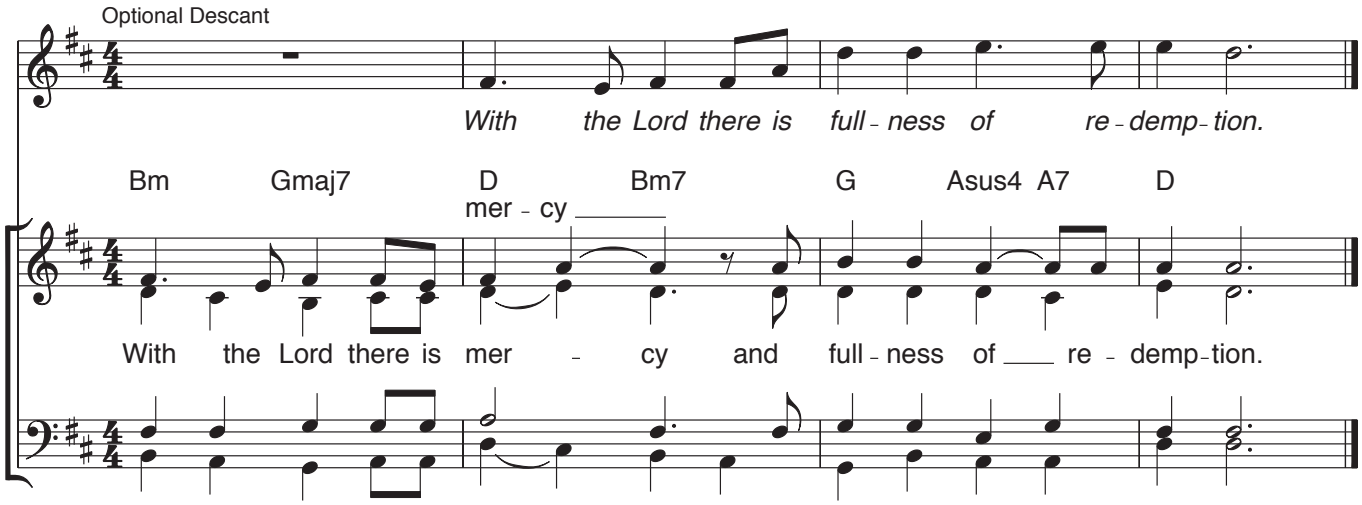

Verses: *(Cantor or SATB)*

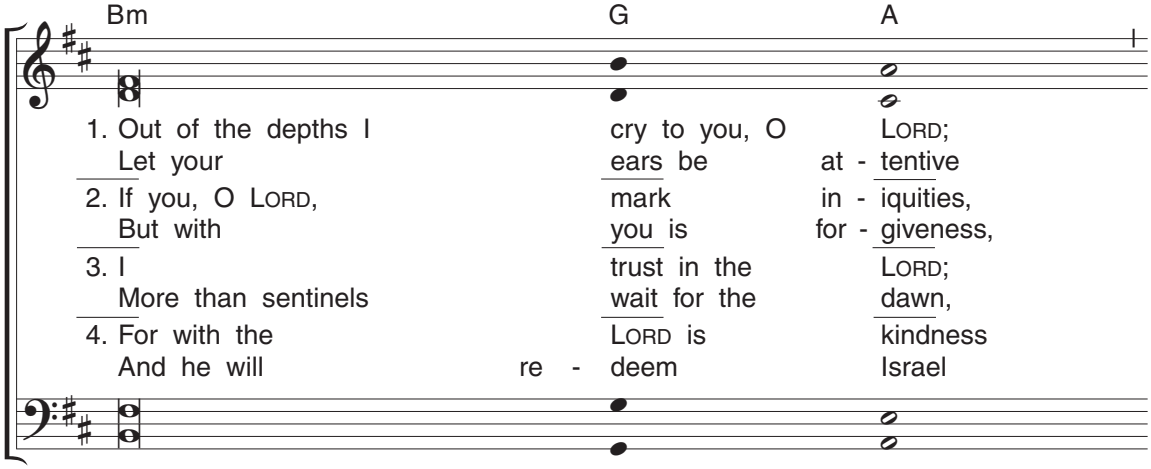

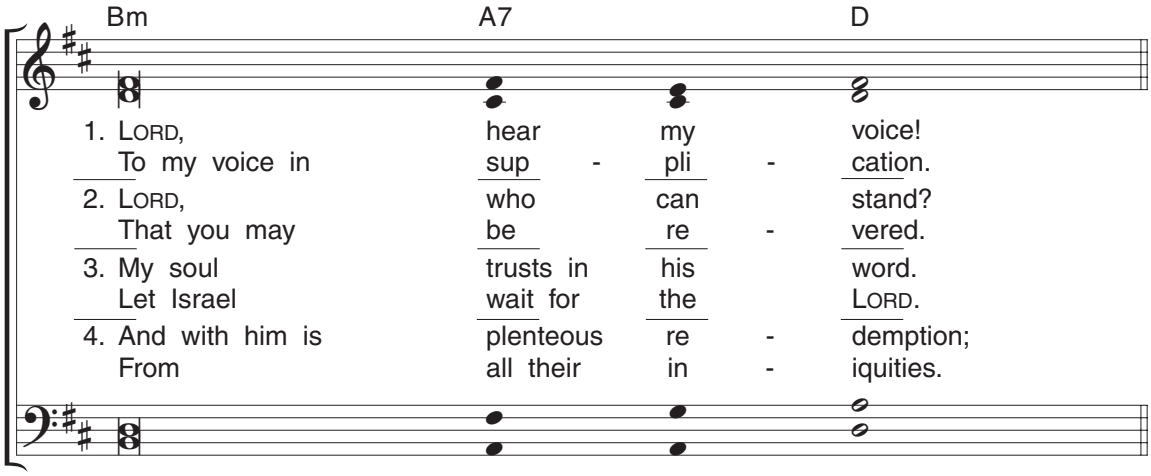

Gospel Acclamation: John 11:25a, 26

Acclamation: *(Organ/SATB) No. IX-a*

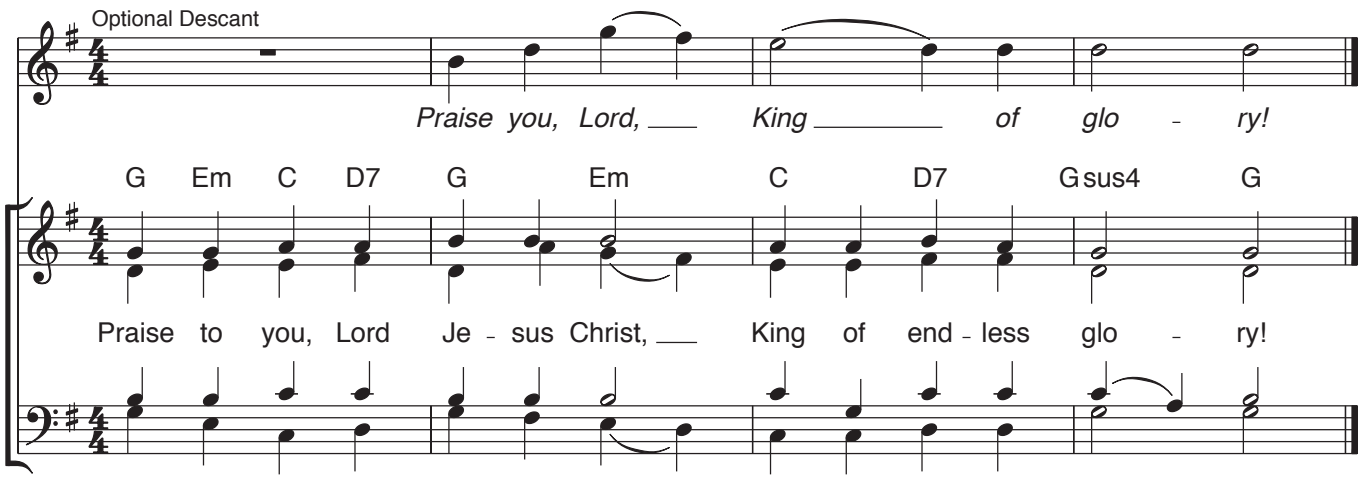

Verse: *(Cantor)*

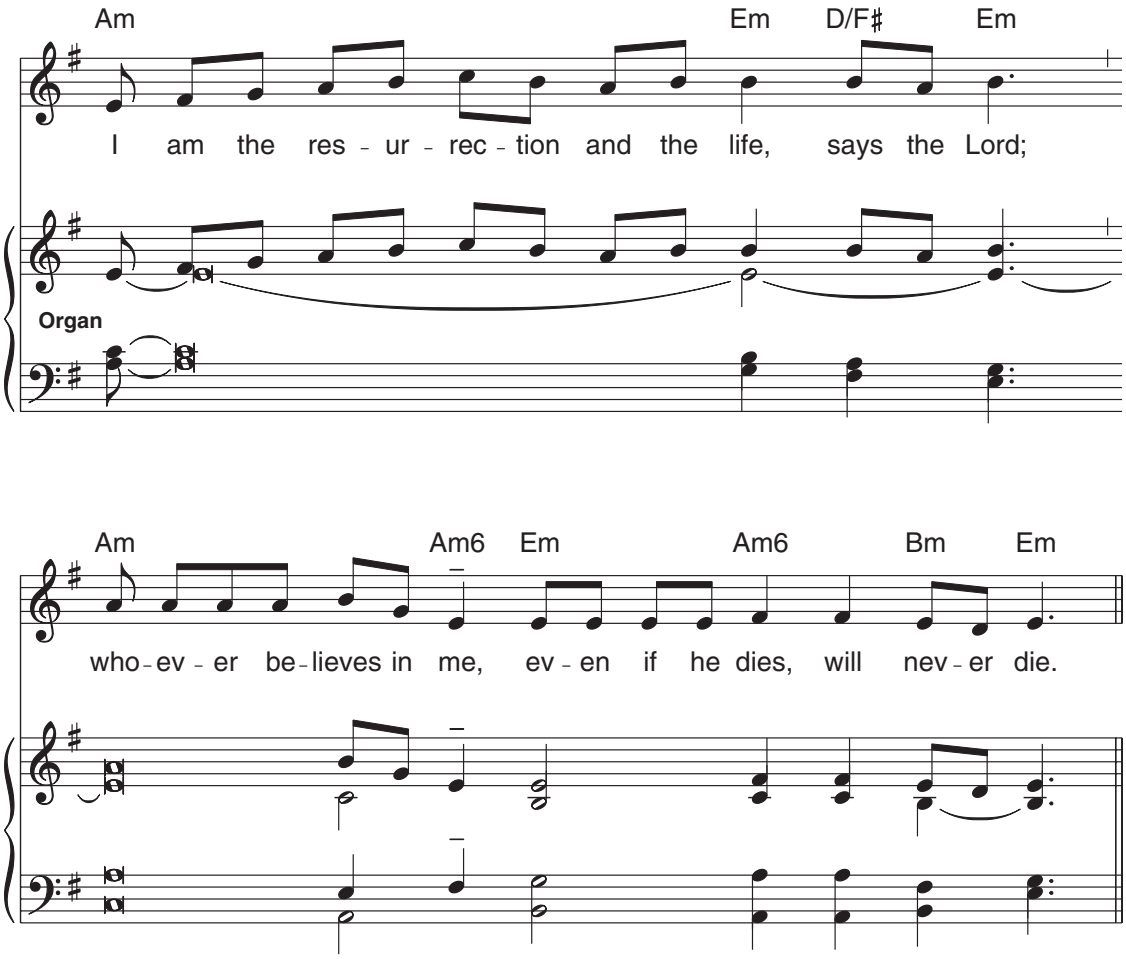

Music: Owen Alstott, © 1977, 1990, OCP. All rights reserved.

Gospel Acclamation

5th Sunday Lent - 2026

Tom Booth
SP2026

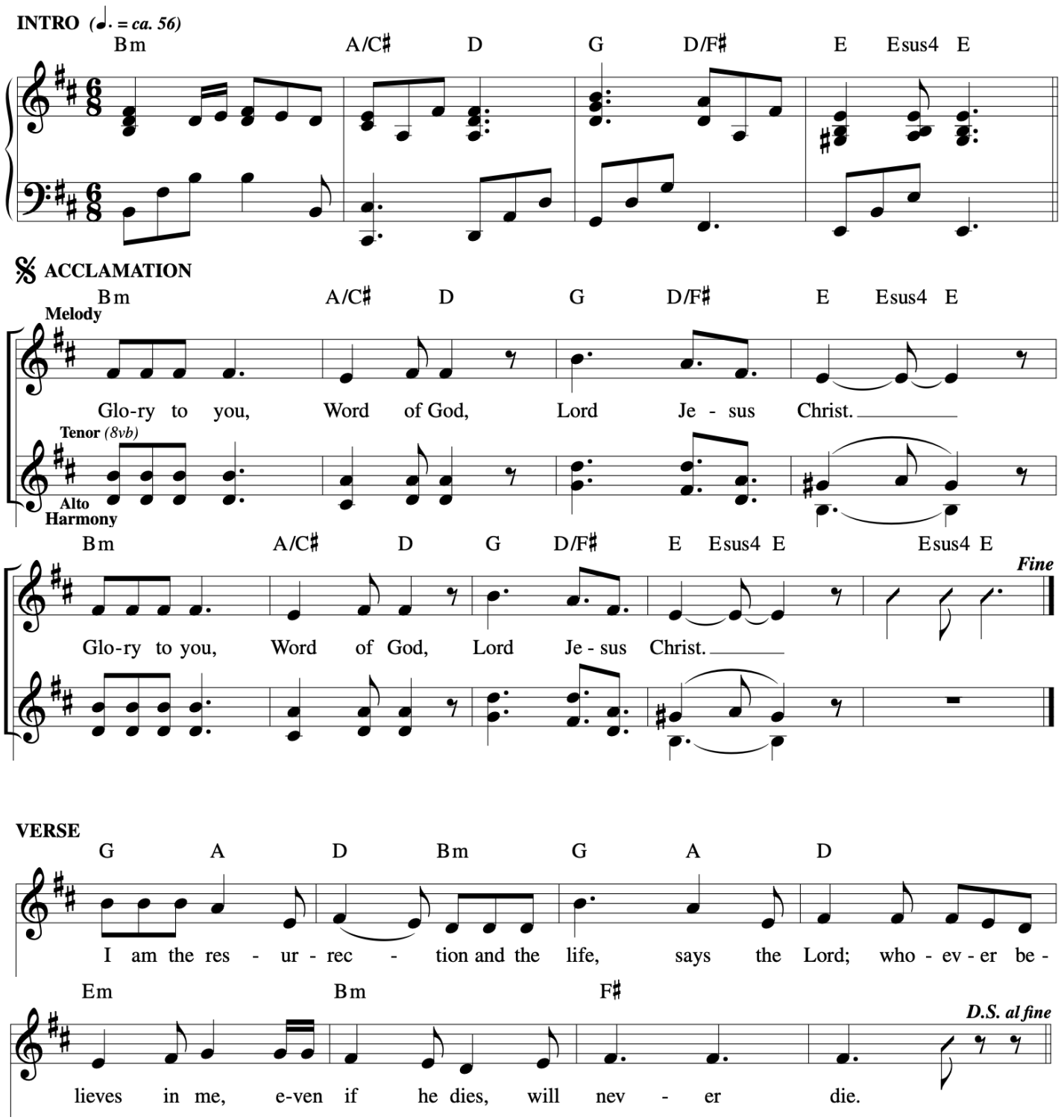

HOSEA

VERSES ***Gently, with movement***

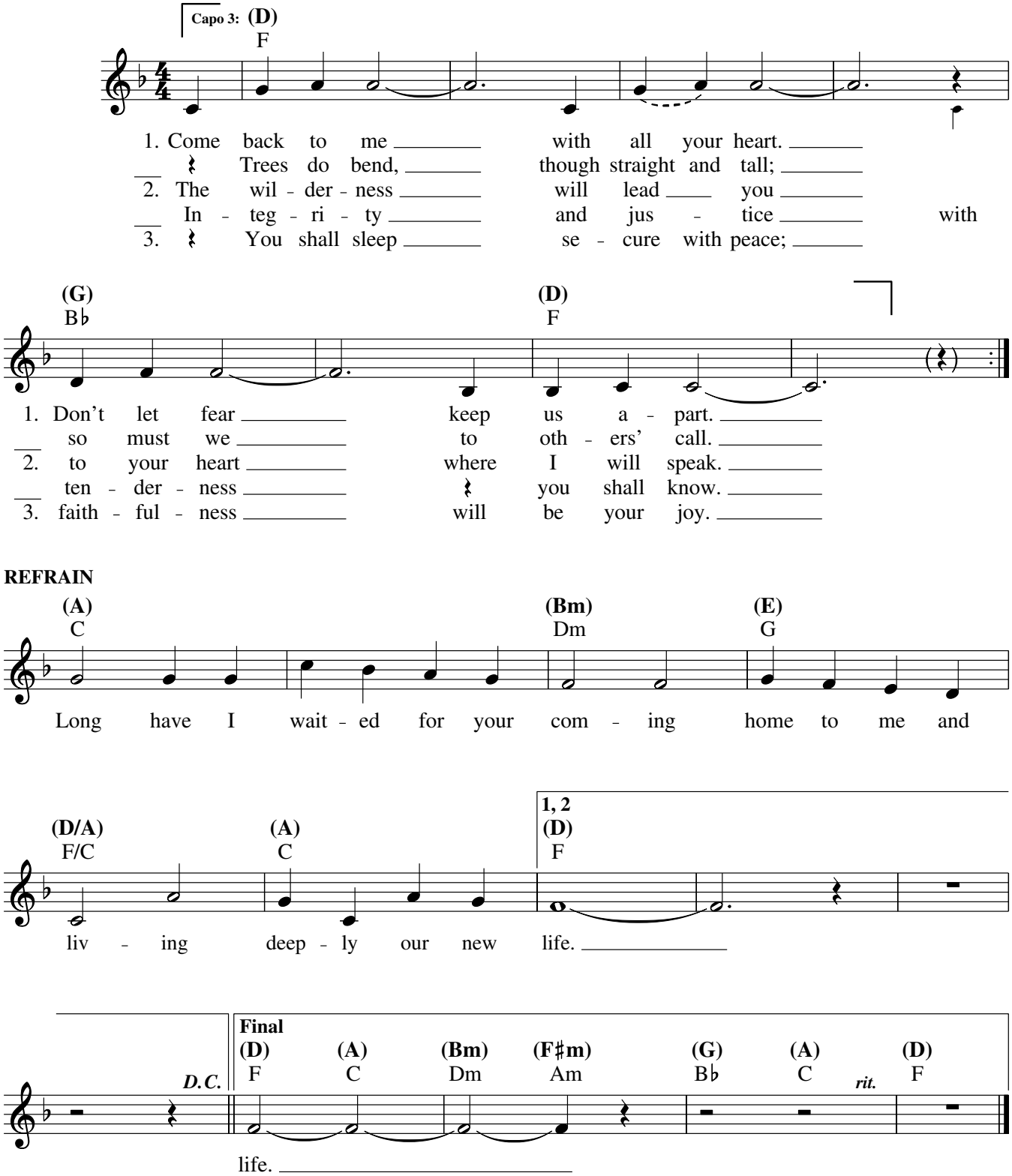

Text: Based on Hosea; Weston Priory, Gregory Norbet, OSB, b. 1940.
Music: Weston Priory, Gregory Norbet, OSB.
Text and music © 1972, The Benedictine Foundation of the State of Vermont, Inc. All rights reserved. Used with permission.

The Temple of my Heart

Suno xJim Ngo

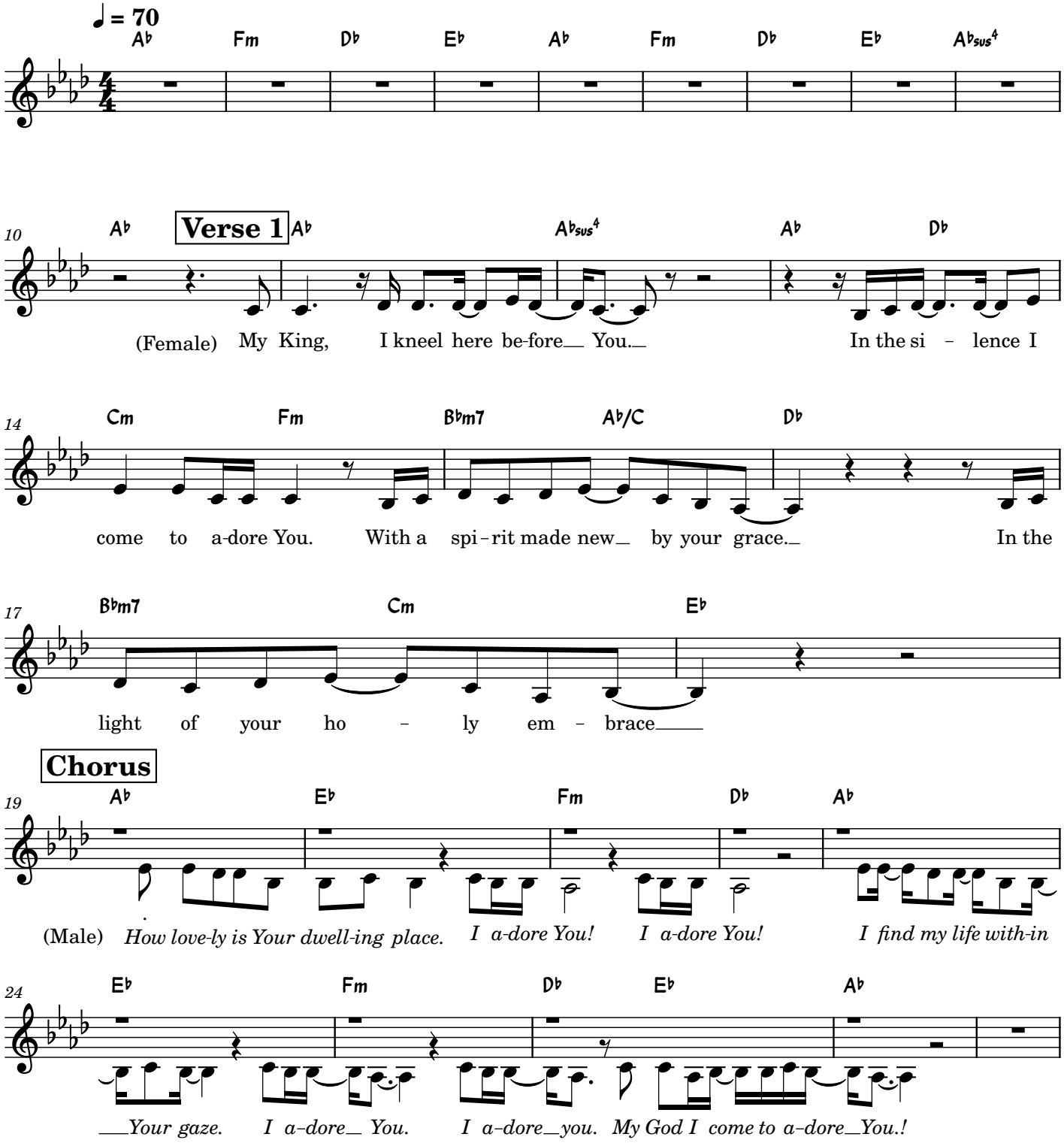

2

Verse 2

29 B♭m7 Cm A♭ B♭m7

(Female) How deep is the peace of Your pre-sense. In this mo - ment I breathe

32 Cm Fm B♭m7 A♭/C D♭

in Your es-sense. You have made of this heart a home. Where Your

35 B♭m7 A♭/C E♭

mer - cy and won - ders are known.

Pre-Chorus

37 A♭ E♭ Fm D♭ A♭

How love-ly is Your dwell-ing place. I a-dore You! I a-dore You! I find my life with-in

42 E♭ Fm D♭ E♭ A♭

Your gaze. I a-dore You. I a-dore you. My God I come to a-dore You.!

Bridge

46 D♭ E♭ A♭ D♭ E♭ A♭

The mys-te-ry that saves my soul. The love that makes the bro ken whole. My

50 Fm E♭ D♭maj7 B♭m7 E♭ A♭

Sa - vior! Cre-a - tor, my friend. Your good-ness will ne - ver end.

Repeat Chorus

54

Shepherd Me, O God

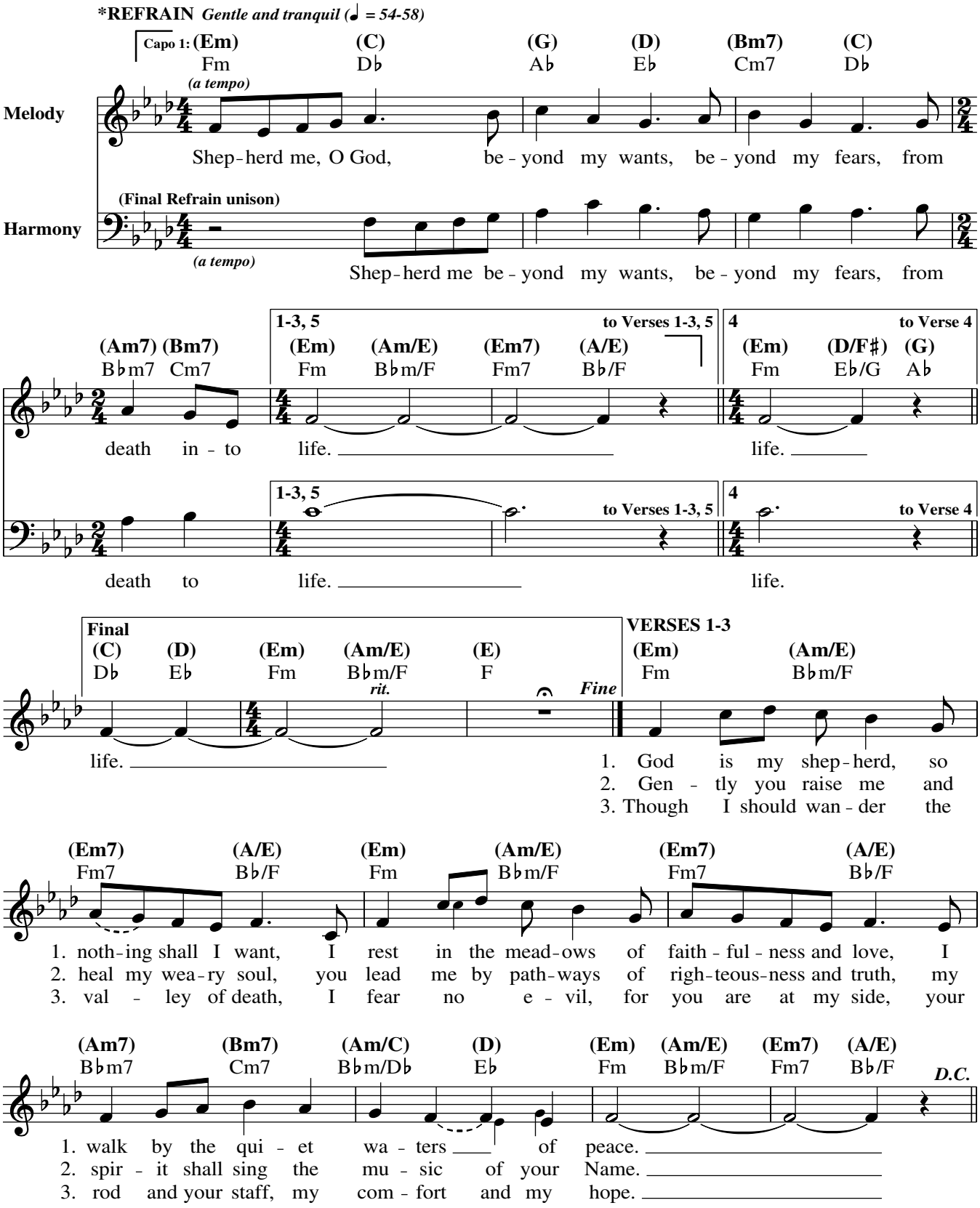

***Final Refrain a bit slower.**

Text: Based on Psalm 23; Marty Haugen, b. 1950.
Music: Marty Haugen.
Text and music © 1986, 1987, GIA Publications, Inc. All rights reserved. Used with permission.

VERSE 4

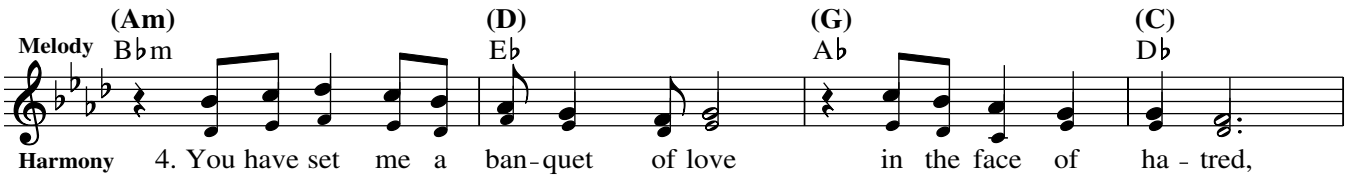

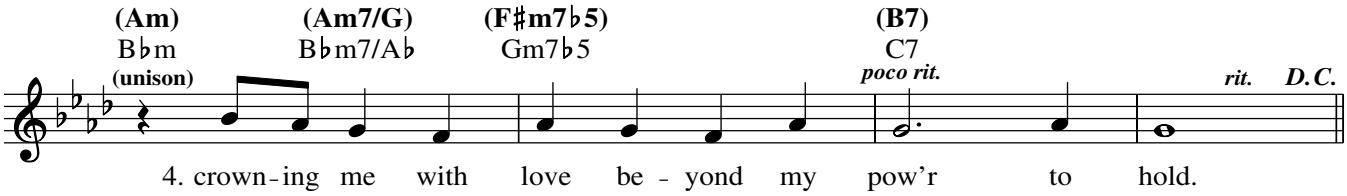

VERSE 5

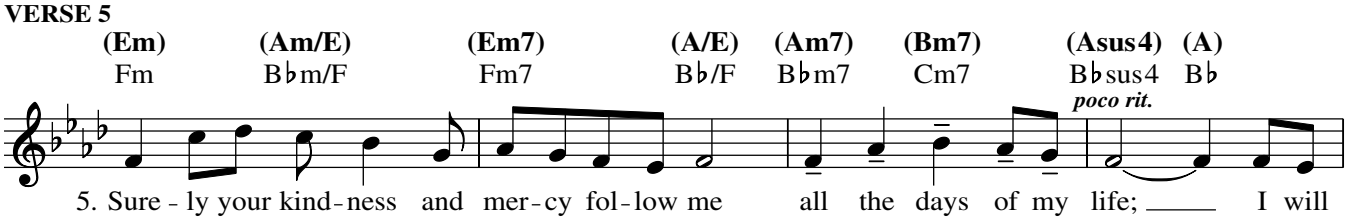

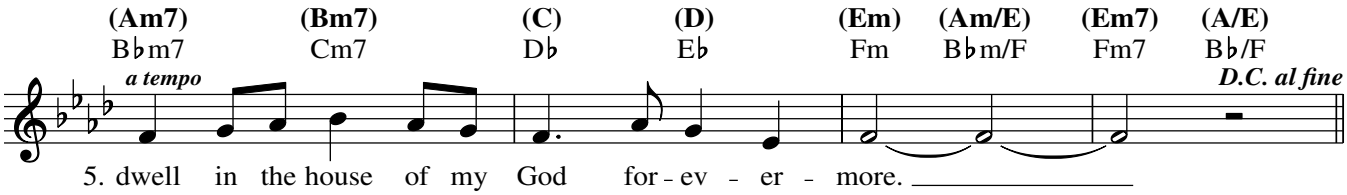

Into The Day

Suno xJim Ngo

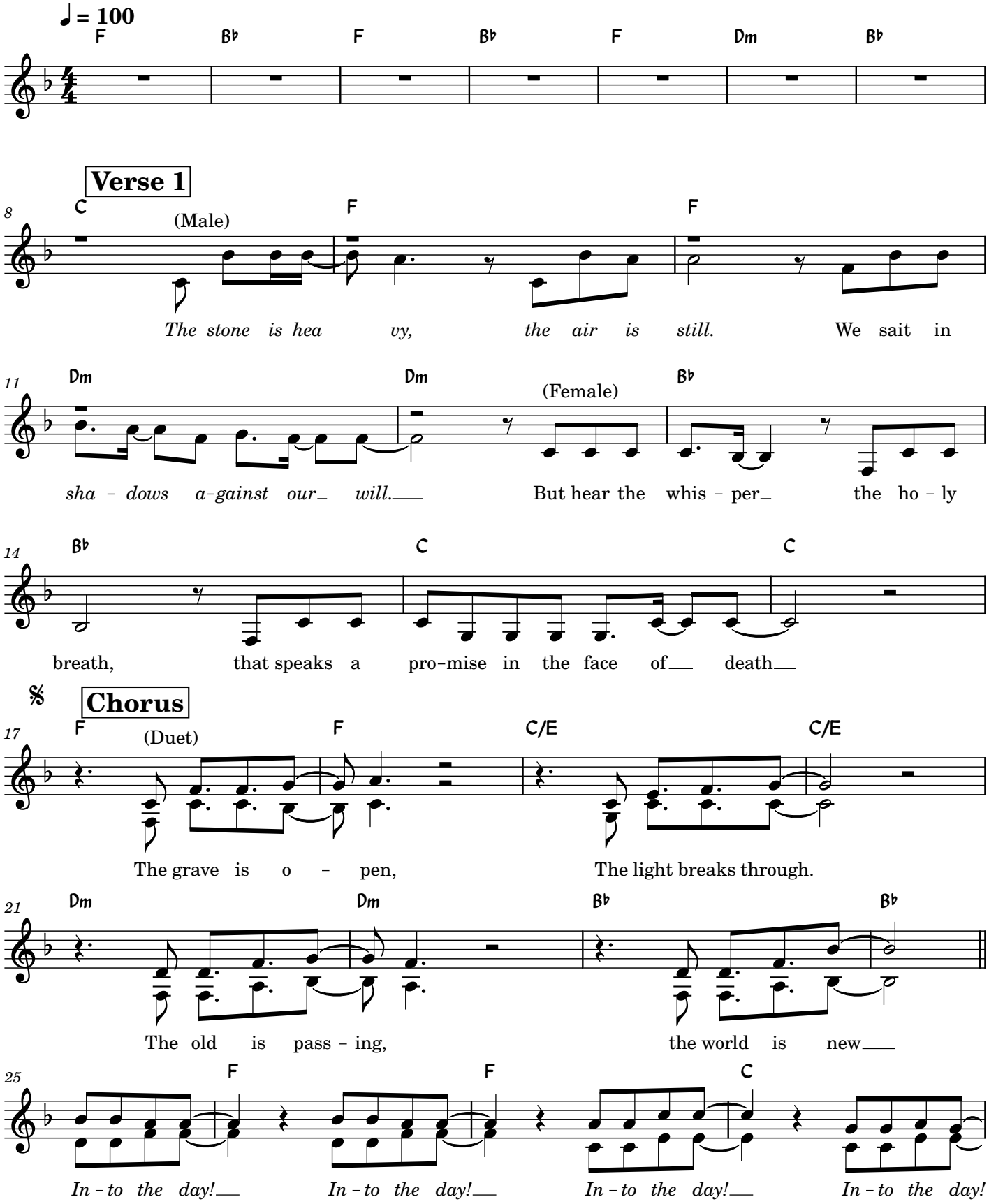

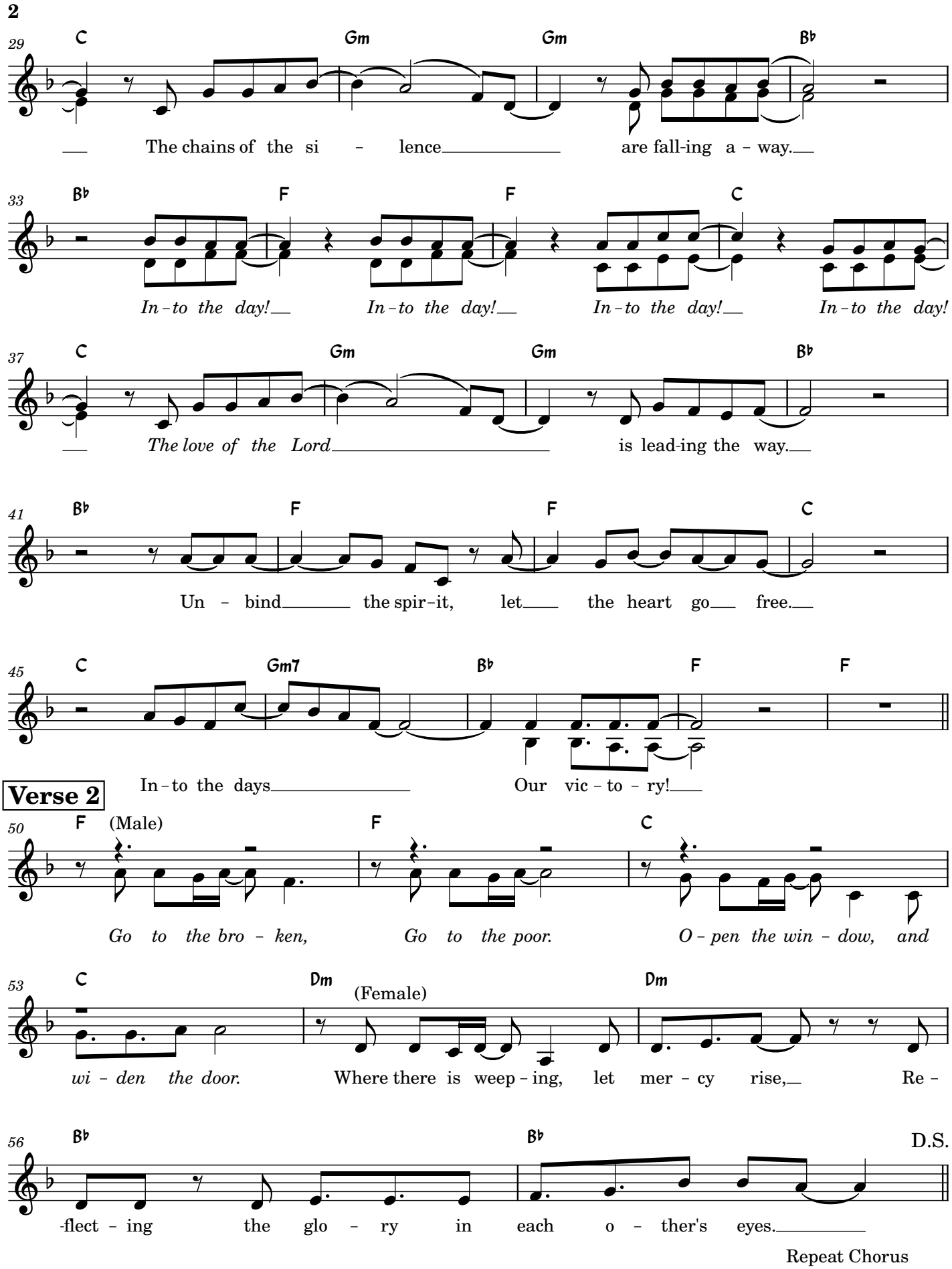
2
29
C Gm Gm B♭
The chains of the si - lence are fall-ing a - way.
33
B♭ F F C
In-to the day! In-to the day! In-to the day! In-to the day!
37
C Gm Gm B♭
The love of the Lord is lead-ing the way.
41
B♭ F F C
Un - bind the spir-it, let the heart go free.
45
C Gm7 B♭ F F
In-to the days Our vic-to-ry!
Verse 2
50
F (Male) F C
Go to the bro - ken, Go to the poor. O-pen the win - dow, and
53
C Dm (Female) Dm
wi - den the door. Where there is weep-ing, let mer - cy rise, Re -
56
B♭ B♭ D.S.
-flect - ing the glo - ry in each o - ther's eyes.
Repeat Chorus