# Entrance Antiphon

David

*39 – Second Sunday in Ordinary Time*

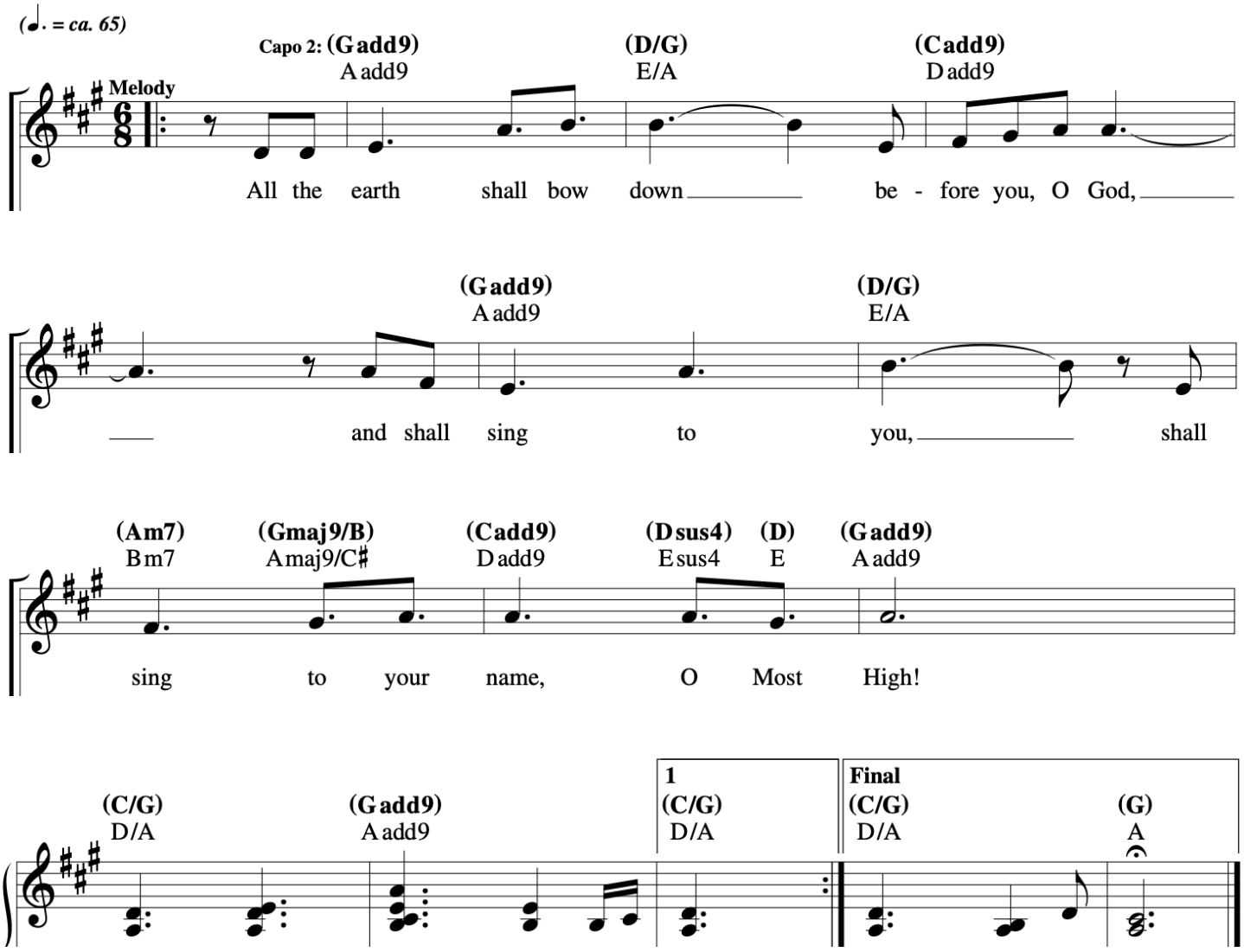

# Second Sunday in Ordinary Time

Claudine

**Responsorial Psalm:** Psalm 96:1–2, 2–3, 7–8, 9–10 (66)

**Response:** *(Organ/SATB)*

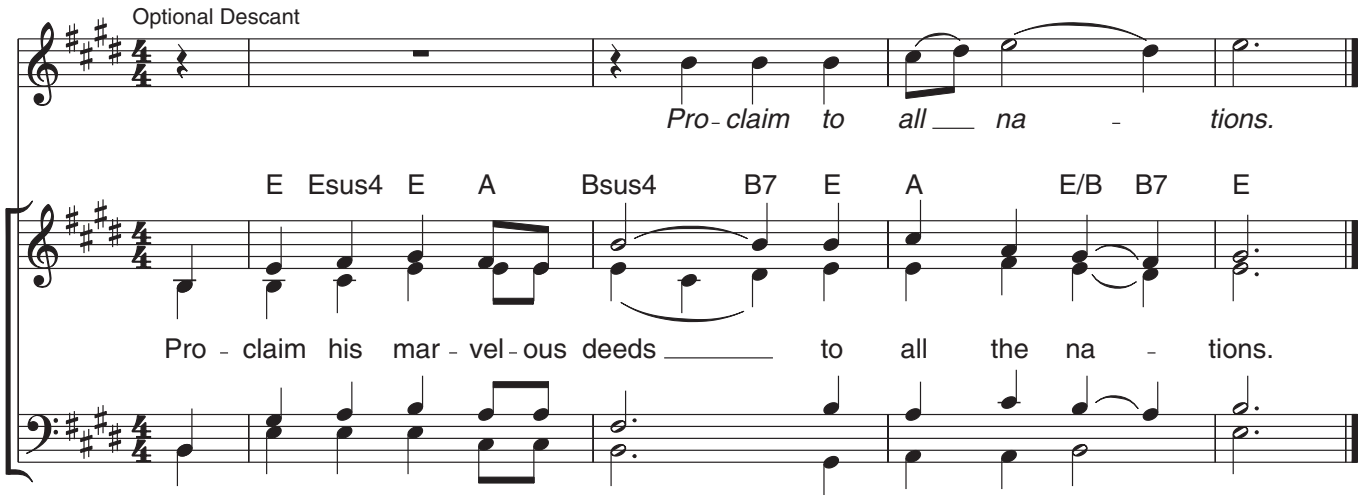


**Verses:** *(Cantor or SATB)*

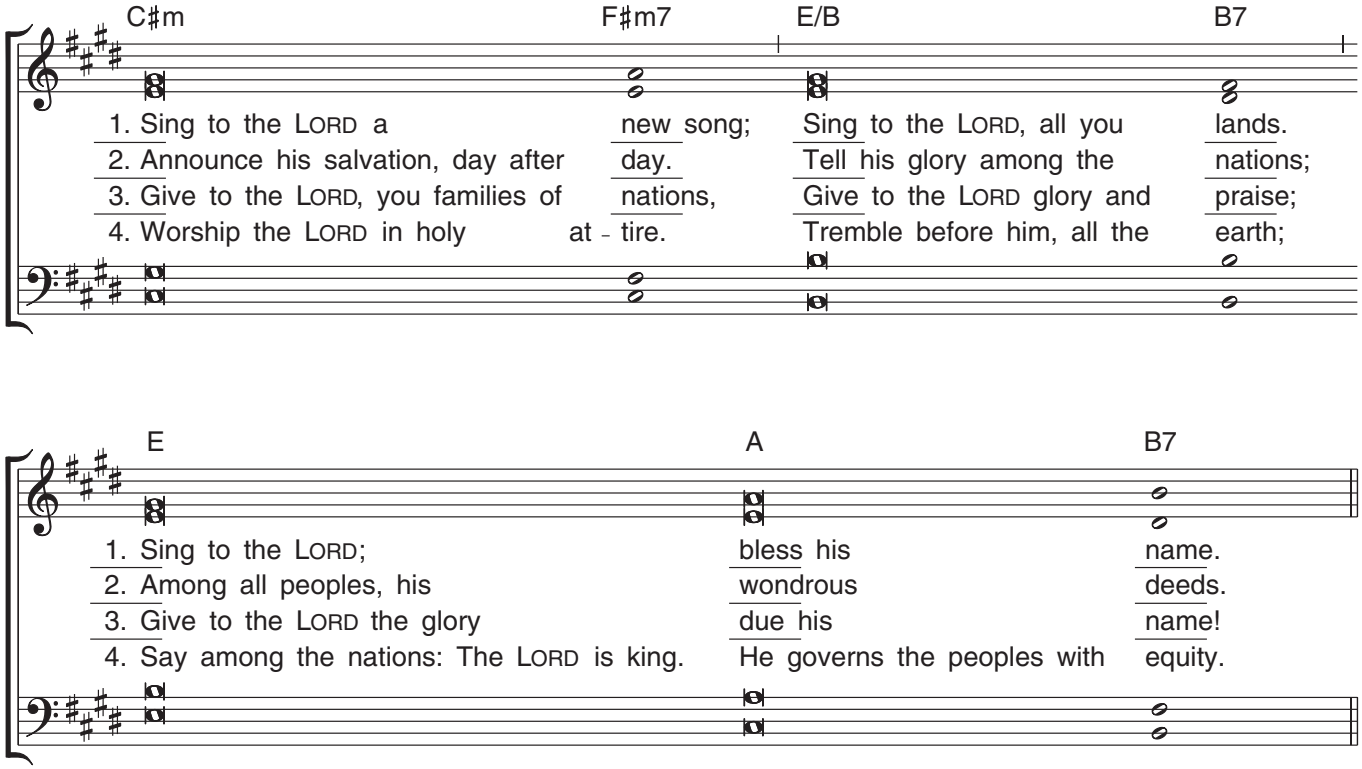


Edition #30131003

# Gospel Acclamation

David

*Second Sunday in Ordinary Time (C)*

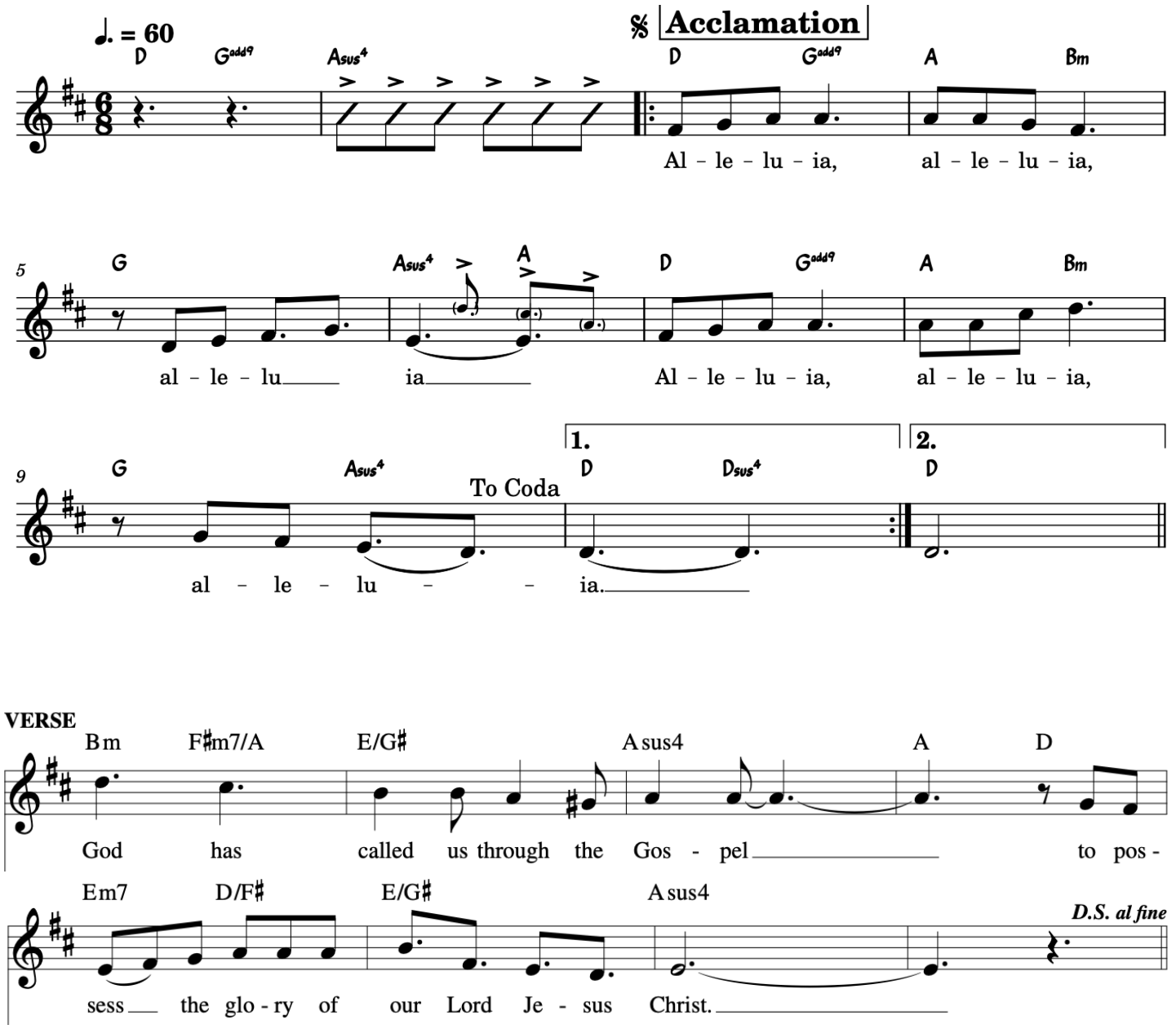

Claudine

# MANY AND GREAT

**VERSES** *With simplicity and graciousness (♩ = ca. 104)*

Capo 3: **(Dadd9)** Fadd9 **(Bm7)** Dm7 **(Gmaj7)** B♭maj7

*mp*

1. Man - y and great are bear - ers of the Word: the Christ
2. Man - y and great are seeds up - on the field: the hand
3. Man - y and great are voic - es of de - spair: the rain
4. Man - y and great are peb - bles in the sand: the sun

**(G6)** B♭6 **(Bm7/A)** Dm7/C **(Asus2,4)** Csus2,4 **(Dadd9)** Fadd9 **(Bm7)** Dm7

1. speaks; the heart seeks. Gath - ered as one, we lis - ten to the
2. sows; the seeds grow. Take now and eat the cov - e - nant ful -
3. falls; the voice calls. Take now and drink the wine of hope and
4. glows; the wind blows. Take now and spread the Word to ev - 'ry

**(Gmaj9)** B♭maj9 **(Asus2,4)** Csus2,4 **(Dadd9)** Fadd9 **REFRAIN** *mf* **(D6,9)** F6,9

1. Word and share the meal of new birth. The wheat
2. filled, the bread of prom - ise and life.
3. care; our cup of bless - ing we share.
4. land, the Word of good - ness and hope.

**(Dadd9)** Fadd9 **(Bm7)** Dm7 **(Gmaj7)** B♭maj7 **(G6)** B♭6 **(Bm7/A)** Dm7/C

grows from spring - time to fall; the wine flows; in Christ we re -

**(Asus2,4)** Csus2,4 **(Dadd9)** Fadd9 **(Gmaj7)** B♭maj7 **(Asus2,4)** Csus2,4 **(Dadd9)** Fadd9 **(D6,9)** F6,9 **(Bm7)** Dm7 **2**

call the shar - ing of our lives with one and all.

**(Gmaj7)** B♭maj7 **(G6)** B♭6 **(Bm7/A)** Dm7/C *dim.* **(Asus2,4)** Csus2,4 *(D.C.)* **Final** **(Dadd9)** Fadd9 **(Gmaj7)** B♭maj7 *rit.* **(Asus2,4)** Csus2,4 **(D)** F

Text and music: Ricky Manalo, CSP, b. 1965, © 1995, Ricky Manalo, CSP. Published by OCP. All rights reserved.

22306-Z2
Edition #91204

# Communion Antiphon

David

*40 – Second Sunday in Ordinary Time*

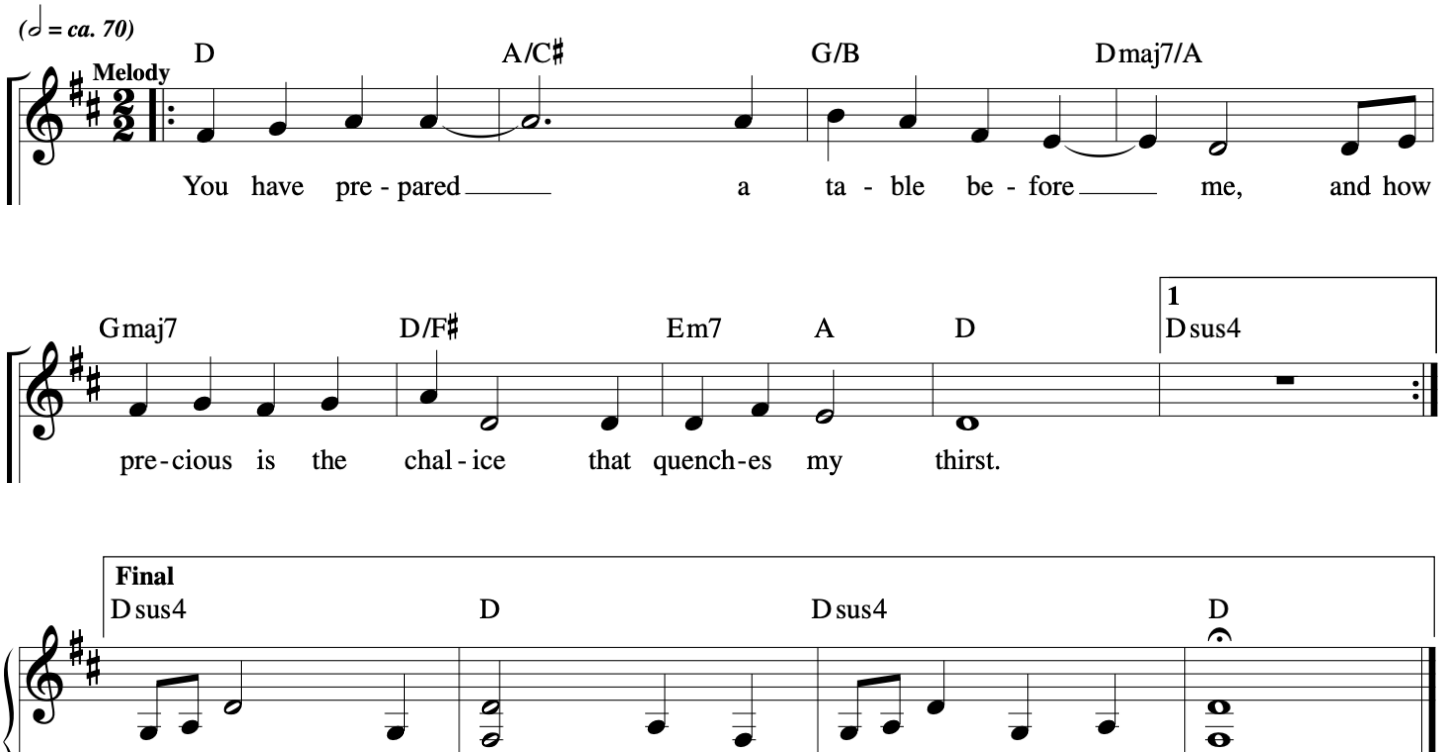

Claudine

# The Body of Christ

**VERSES** *(♩ = ca. 128)*

C F C Am G C

1-3. This is the Bod - y of Christ,

1. beau - ti - ful, bro - ken and blessed;
2. word be - come flesh by his grace;
3. gath - ered in hope and in faith;

Am G Fmaj7 C Am G

1. mir - a - cle of the great - est of loves, pres - ence of God in our midst.
2. mir - a - cle of a mys - t'ry no tongue ev - er could ful - ly ex - plain.
3. bound by this love, this Bod - y and Blood he of - fers a - gain and a - gain.

C F C Am G C

1. This is the Cup that he shares, end - less - ly emp - tied and poured;
2. This is the Blood of the Lamb, gift of a heart o - pen wide;
3. All of the hun - ger we have, sat - is - fied on - ly by this;

Am G Fmaj7 C Am7 G

1. sac - ri - fice made so that we might be saved now and for - ev - er - more.
2. poured from the Cross to the al - tar where love com - forts and fills and pro - vides.
3. so we re - ceive, we re - mem - ber, be - lieve and share so that oth - ers may live.

**REFRAIN**

F C G Am

A - men, a - men! We are healed by the Bread of life. A -

F C G Am Am/G F

men, a - men! We are one in the Bod - y of Christ. We are one in the

G C (Pno) Fmaj7 C Fmaj7 **1-2** *D.C.* **Final** C

Bod - y of Christ.

Text and music: Sarah Hart, b. 1968, © 2019, 2020, Sarah Hart. Published by Spirit & Song®, a division of OCP. All rights reserved.

Claudine

# Bread of Life

*Gently, reverently (♩ = ca. 80)*

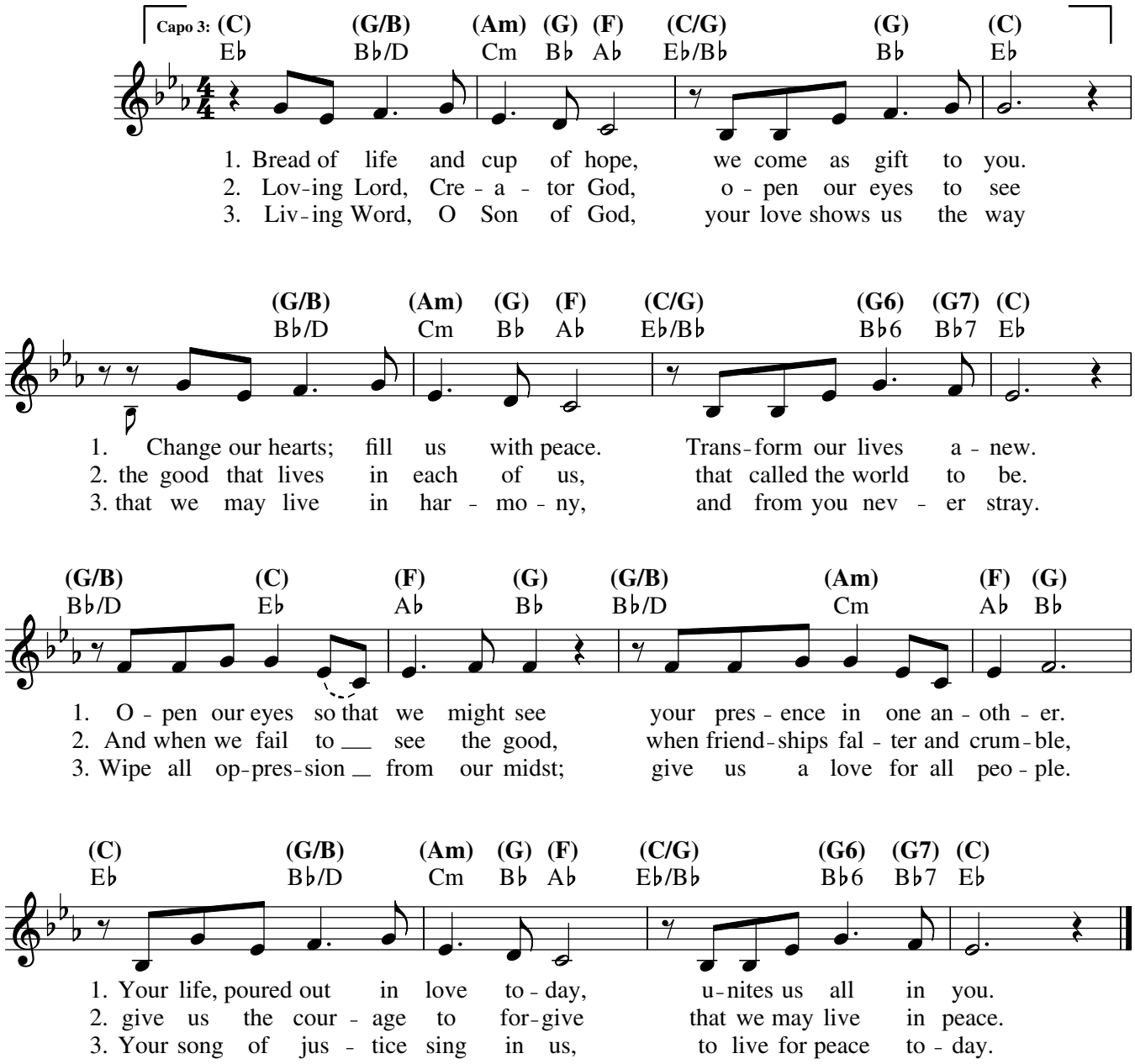


Text and music: Bobby Fisher, b. 1952, © 1994, Bobby Fisher. Published by OCP. All rights reserved.

# Our God Is Good

David

© 2002, 2003, Joshua Blakesley and Cooper Ray.

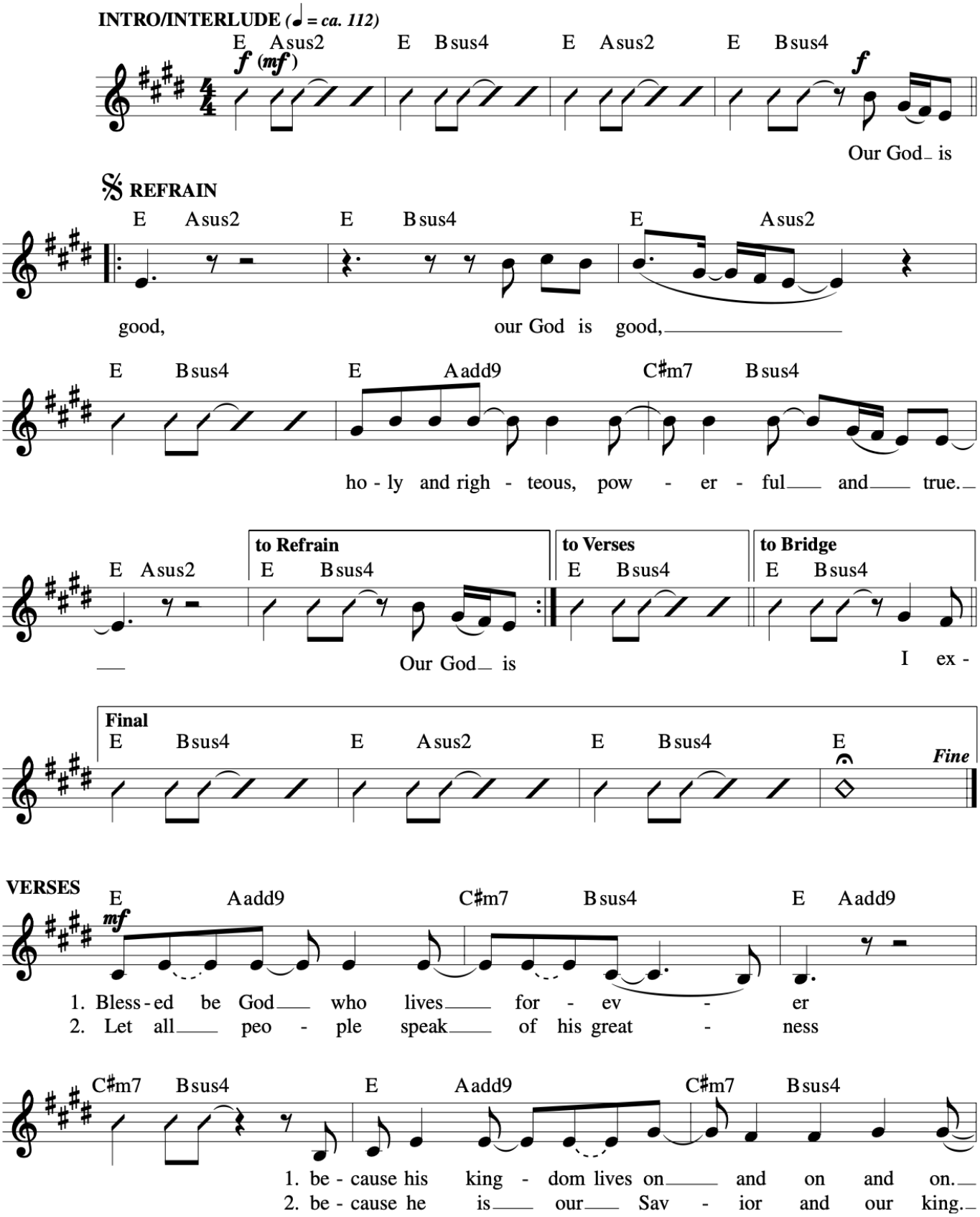

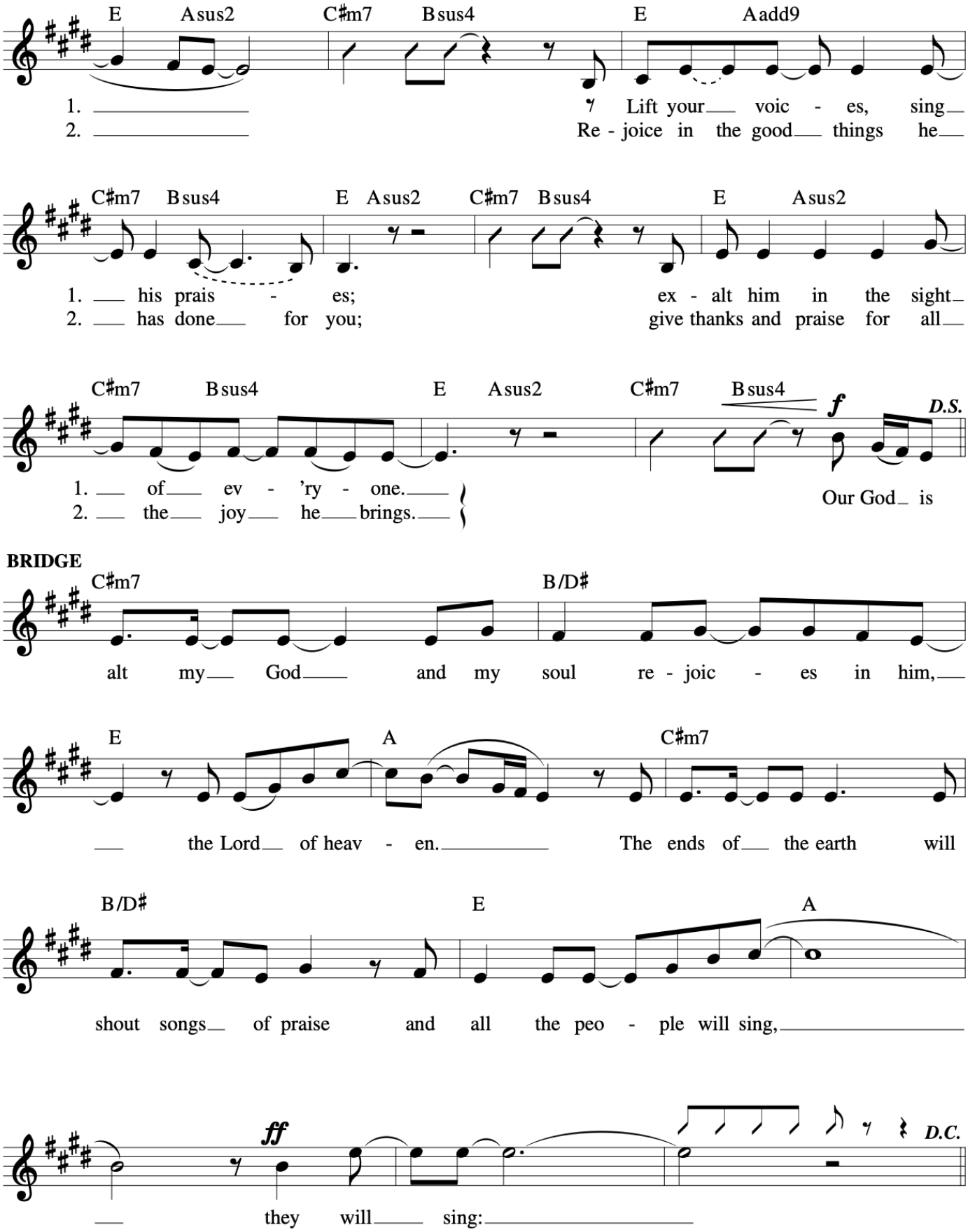
E Asus2 C♯m7 Bsus4 E Aadd9
1. Lift your voic - es, sing
2. Re - joice in the good things he
C♯m7 Bsus4 E Asus2 C♯m7 Bsus4 E Asus2
1. his prais - es; ex - alt him in the sight
2. has done for you; give thanks and praise for all
C♯m7 Bsus4 E Asus2 C♯m7 Bsus4
f
D.S.
1. of ev - 'ry - one.
2. the joy he brings.
Our God is
BRIDGE
C♯m7 B/D♯
alt my God and my soul re - joic - es in him,
E A C♯m7
the Lord of heav - en. The ends of the earth will
B/D♯ E A
shout songs of praise and all the peo - ple will sing,
ff
D.C.
they will sing: