A Voice Cries Out

VERSE 1 *With strength (♩ = ca. 168)*

E D E

1. Con - sole my peo-ple, the ones dear to me; speak to the heart of Je -

D E D

1. ru - sa - lem: the time of your mourn - ing is end - ed now, the

REFRAIN

E D E Em A

1. Lord of life will come. A voice cries out in the

Em A Em D Em B7 [B7] Em

wil - der - ness: "Pre - pare a way for the Lord!" A voice cries

A Em A Cmaj7 D E *Fine*

out in the wil - der - ness: "Make straight a high-way for God!"

VERSES 2, 4

E D E D7 G

2. Ev - 'ry val - ley is made a plain, ev - 'ry
4. Zi - on, shout from the moun - tain top, lift up your

Text: Based on Isaiah 40:1–11; Michael Joncas, b. 1951.
Music: Michael Joncas.
Text and music © 1981, 1982, Jan Michael Joncas Trust. Published by OCP. All rights reserved.

22004-Z2
Edition #90147

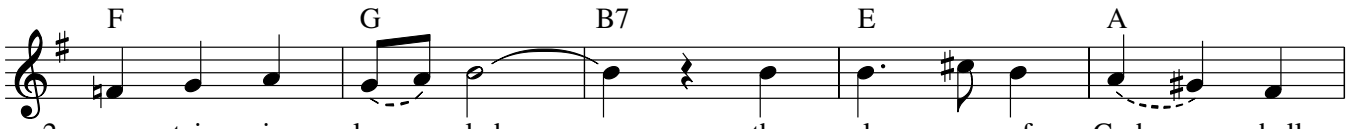

2. moun - tain is lev - eled; the glo - ry of God shall
4. voice, O Je - ru - sa - lem, and say to the peo - ple of

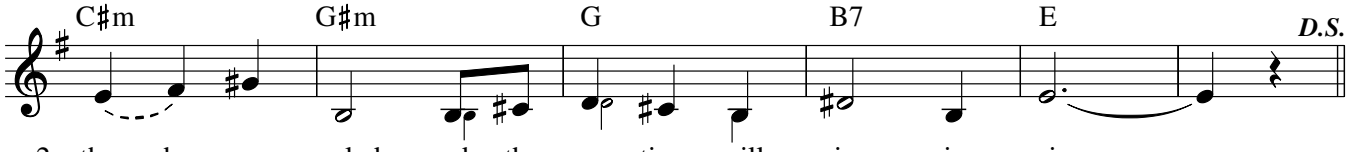

2. then be re - vealed, and the na - tions will sing in praise.
4. God's own land, "Be - hold, be - hold your God!"

VERSES 3, 5

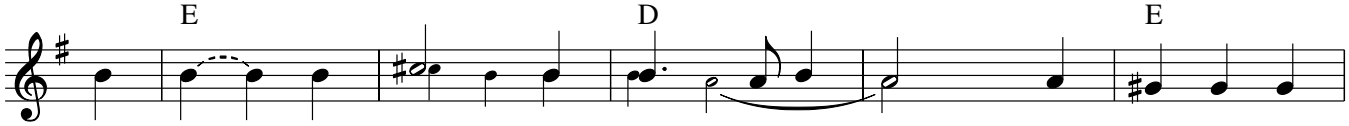

3. A voice shouts: "Cry!" O what shall I cry? All flesh is like
5. The Lord will ap - pear as a shep - herd, hold - ing his

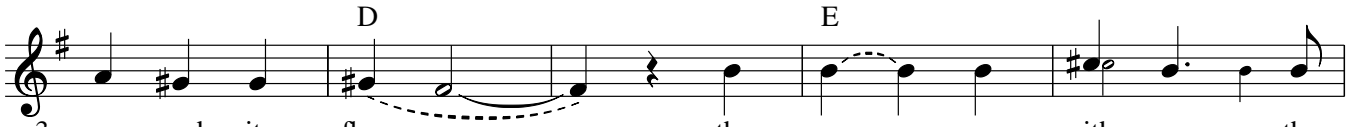

3. grass and its flow - ers: the grass may with - er, the
5. lambs in his arms, keep - ing his flock so

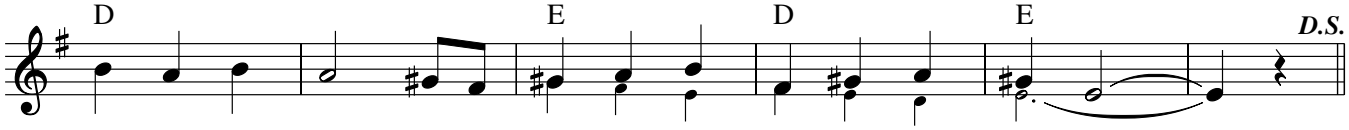

3. flow - ers may fade, but the Word of the Lord is for - ev - er.
5. close to his heart, lead - ing them all, old and young.

The Baptism of the Lord

Responsorial Psalm: Psalm 104:1b–2, 3–4, 24–25, 27–28, 29–30 (21C)

Response: *(Organ/SATB)*

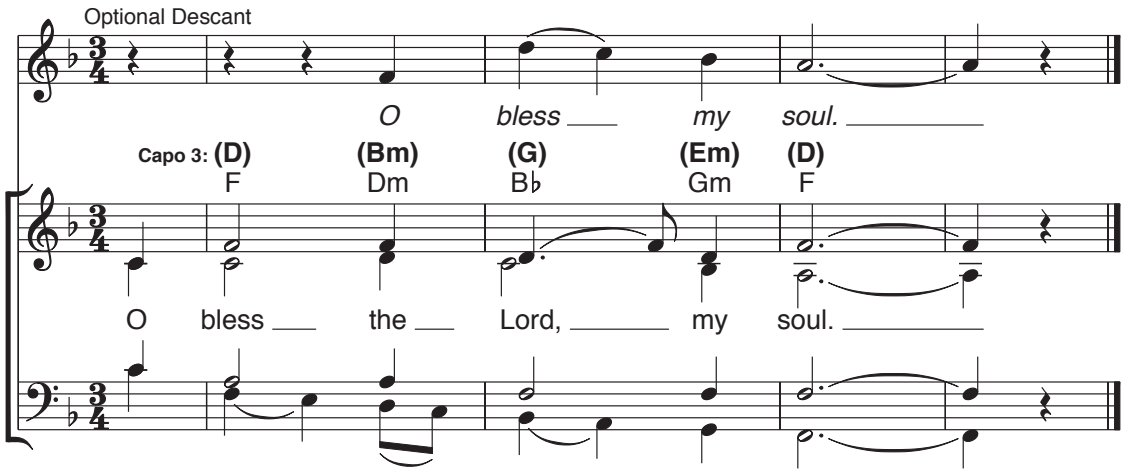

Verses: *(Cantor or SATB)*

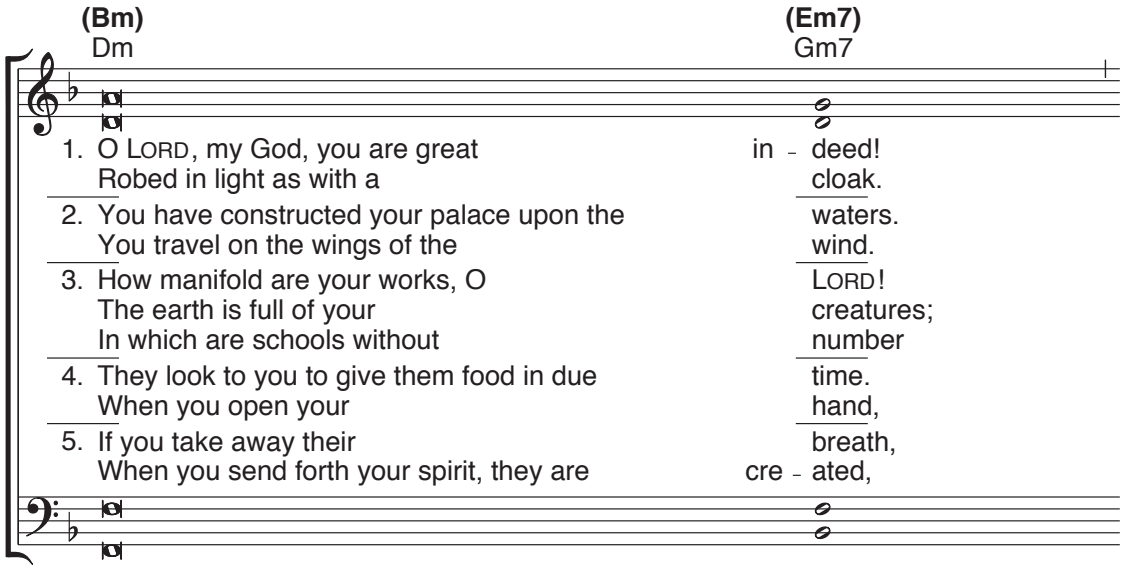

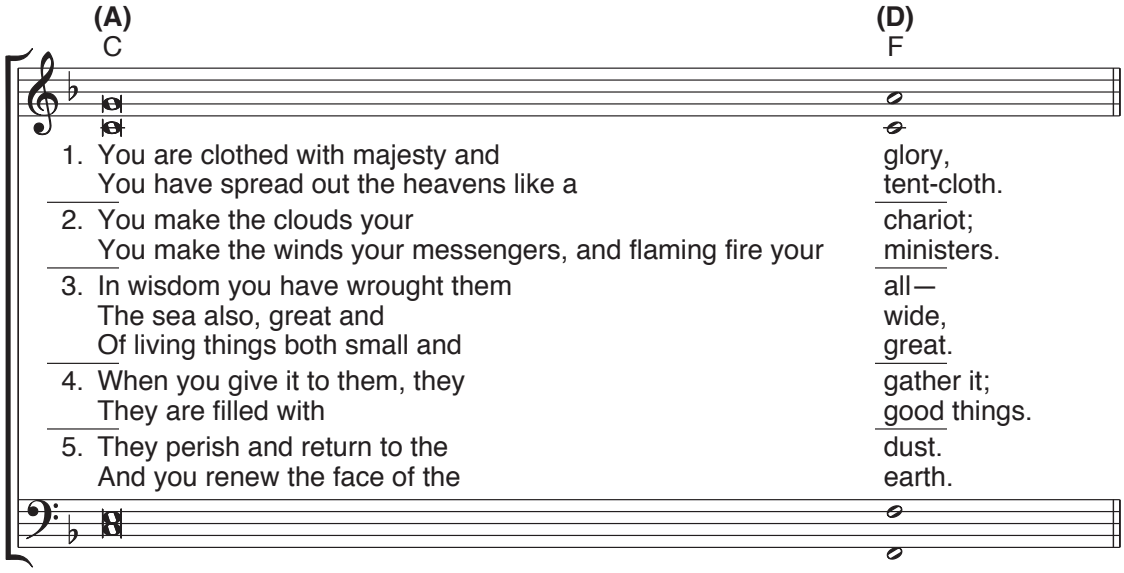

Gospel Acclamation: cf. Luke 3:16

Acclamation: *(Organ/SATB) NO. VI*

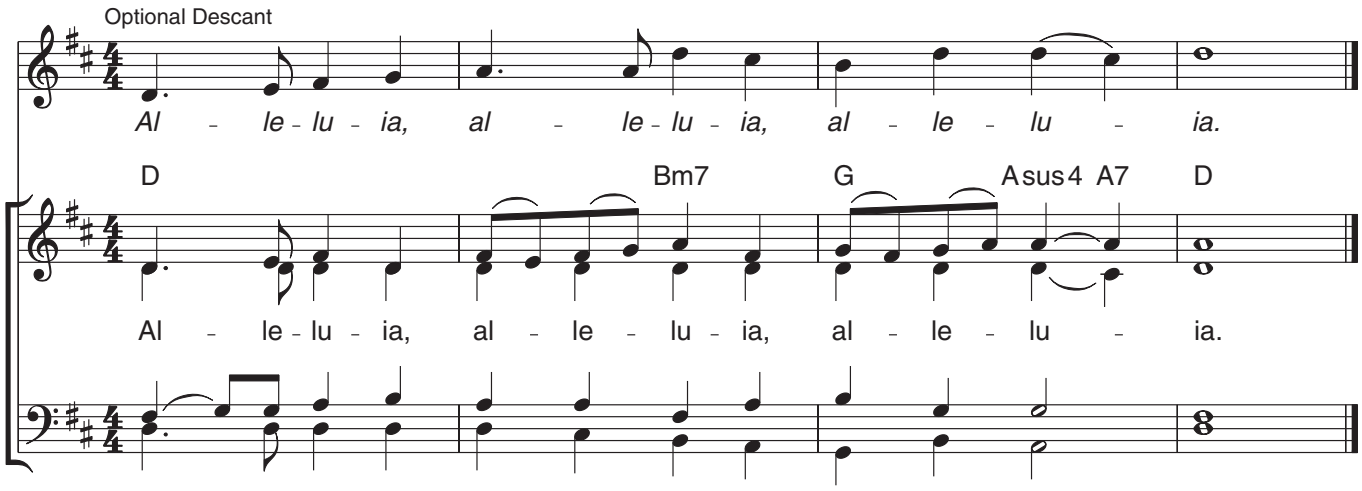

Verse: *(Cantor)*

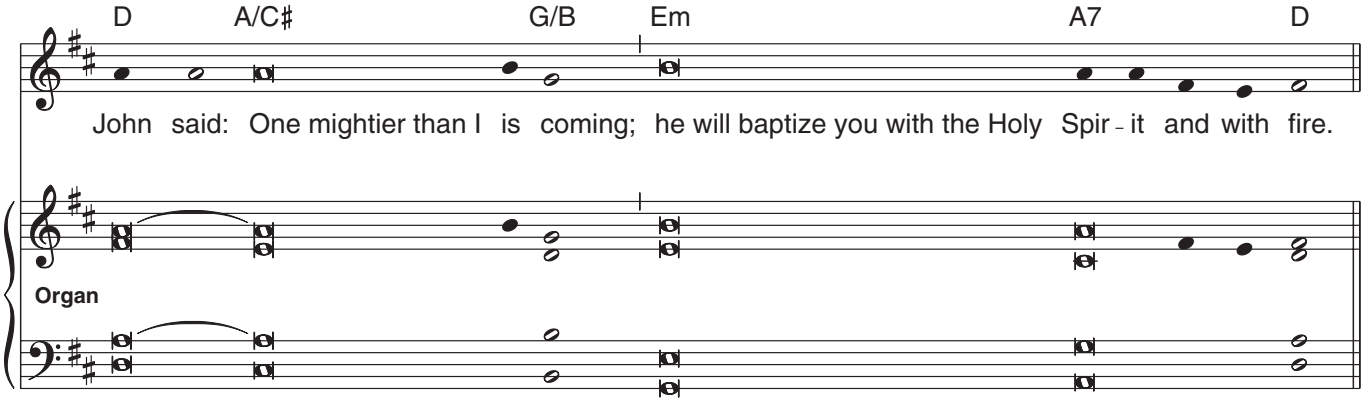

Music: Owen Alstott, © 1977, 1990, OCP. All rights reserved.

For alternate Responsorial Psalm and Gospel Acclamation Verse, see *Lectionary for Mass, Second Typical Edition* no. 21, ABC.

Come to the Water

Medium tempo, prayerful (𝅗𝅥 = ca. 50)

Capo 3: (E) G — (A) C — (E) G

Harmony
Melody

1. O let all who thirst, _____ let them come _____
2. And let all who seek, _____ let them come _____
3. And let all who toil, _____ let them come _____
4. And let all the poor, _____ let them come _____

(B) D — (E) G

1. ____ to the wa - ter. _____ And let all who have
2. ____ to the wa - ter. _____ And let all who have
3. ____ to the wa - ter. _____ And let all who are
4. ____ to the wa - ter. _____ Bring the ones who are

(A) C — (E/B) G/D — (B) D

1. noth - ing, _____ let them come to _____ the Lord: _____
2. noth - ing, _____ let them come to _____ the Lord: _____
3. wea - ry, _____ let them come to _____ the Lord: _____
4. lad - en, _____ bring them all to _____ the Lord: _____

(E) G — (E7) G7 — (A) C

1. ____ with - out mon - ey, _____ with-out price. _____
2. ____ with - out mon - ey, _____ with-out strife. _____
3. ____ all who la - bor, _____ with-out rest. _____
4. ____ bring the chil - dren _____ with-out might. _____

(F♯m) Am — (D) F — (B) D — (B7) D7 — (E) G

1. Why should you pay the price, _____ ex-cept for the Lord? _____
2. Why should you spend your life, _____ ex-cept for the Lord? _____
3. How can your soul find rest, _____ ex-cept for the Lord? _____
4. Eas - y the load and light: _____ 𝄾 come to the Lord. _____

Text: Based on Isaiah 55:1–2; Matthew 11:28–30; John Foley, S.J., b. 1939.
Music: John Foley, S.J.
Text and music © 1978, John B. Foley, S.J., and OCP. All rights reserved.

22119-Z2

Edition #90549

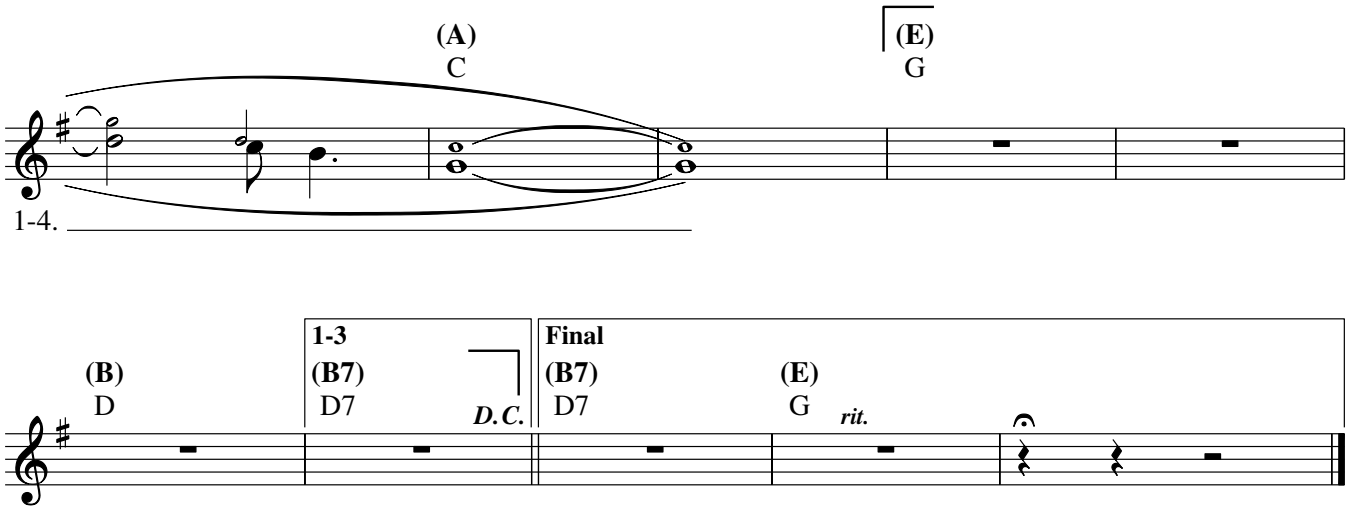
(A)
C
(E)
G
1-4.
(B)
D
1-3
(B7)
D7
D.C.
Final
(B7)
D7
(E)
G
rit.

Remembrance

Matt Maher and Matt Redman

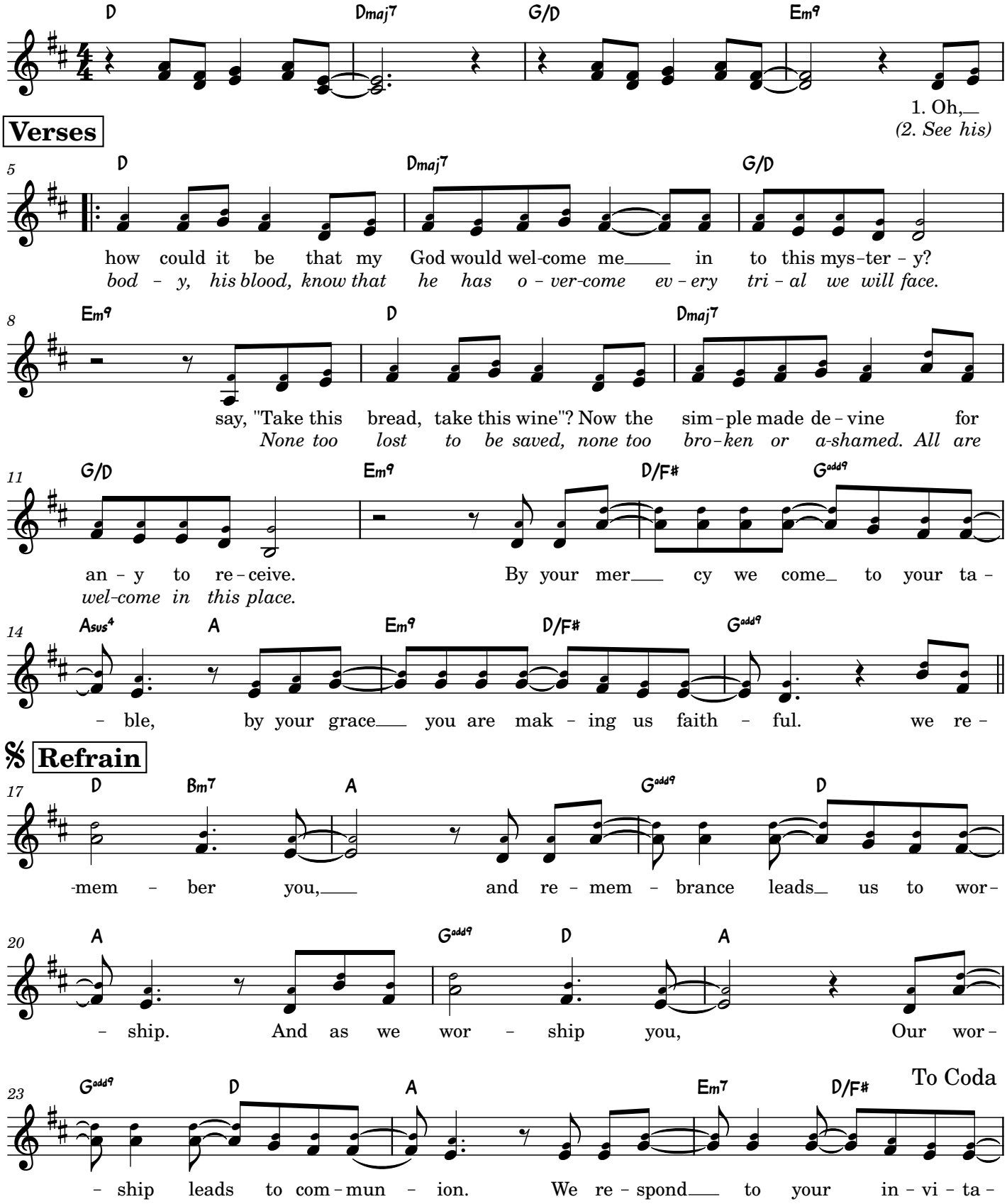

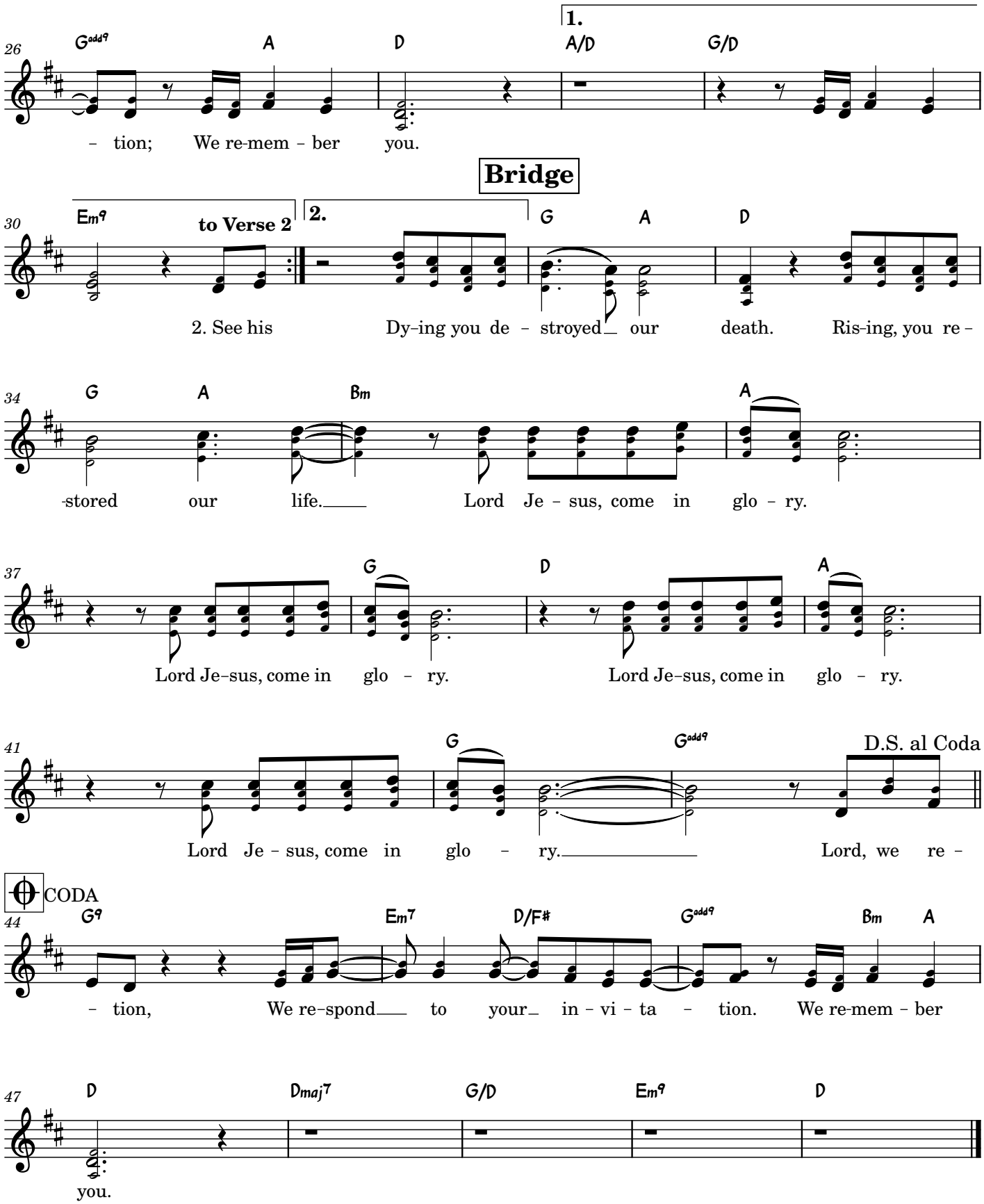
26
Gadd9
A
D
1.
A/D
G/D
– tion; We re-mem – ber you.
Bridge
30
Em9
to Verse 2
2.
G
A
D
2. See his Dy-ing you de – stroyed our death. Ris-ing, you re –
34
G
A
Bm
A
-stored our life. Lord Je – sus, come in glo – ry.
37
G
D
A
Lord Je-sus, come in glo – ry. Lord Je-sus, come in glo – ry.
41
G
Gadd9
D.S. al Coda
Lord Je – sus, come in glo – ry. Lord, we re –
CODA
44
G9
Em7
D/F#
Gadd9
Bm
A
– tion, We re-spond to your in – vi – ta – tion. We re-mem – ber
47
D
Dmaj7
G/D
Em9
D
you.

The Heart of Worship

Matt Redman

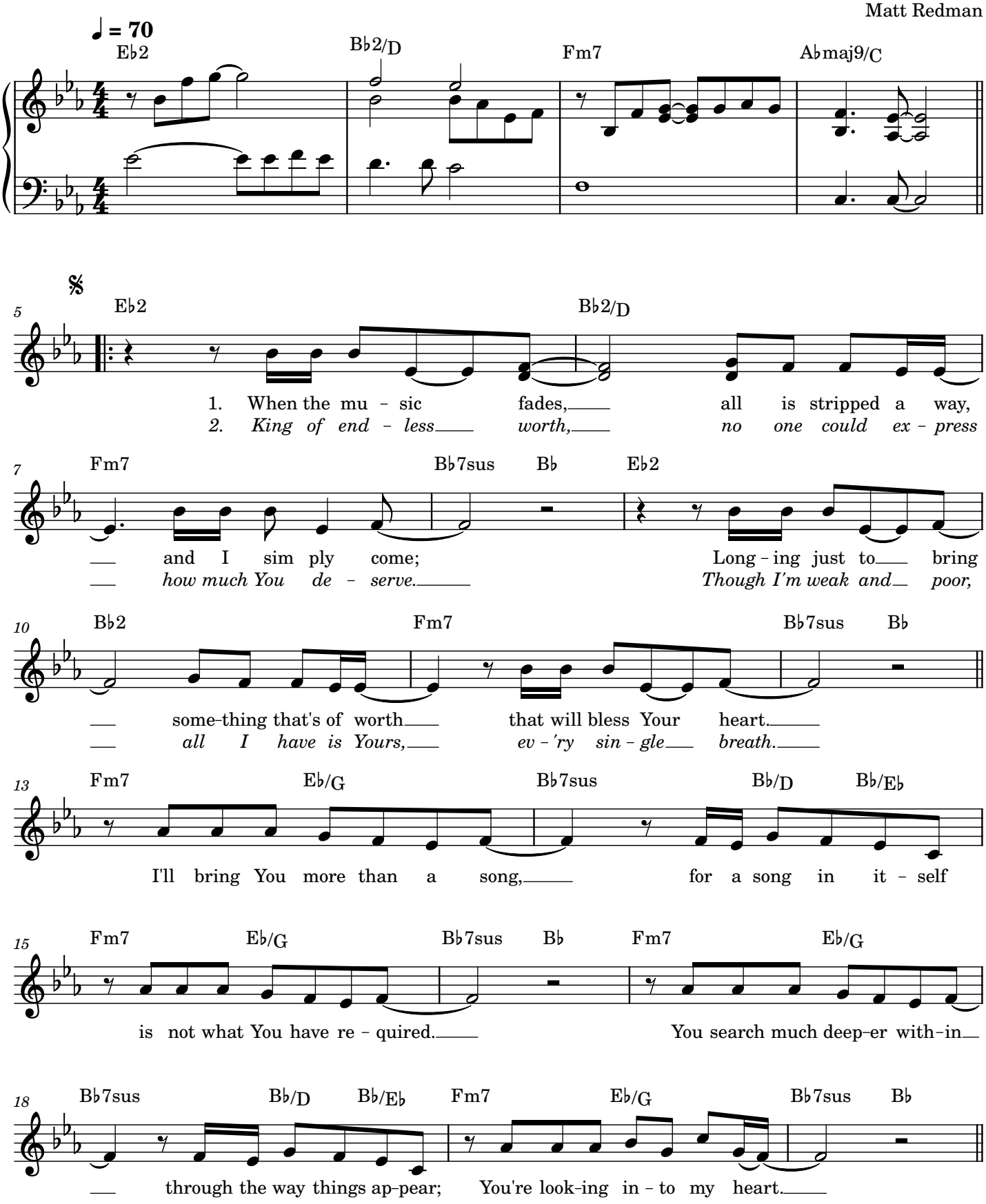

REFRAIN

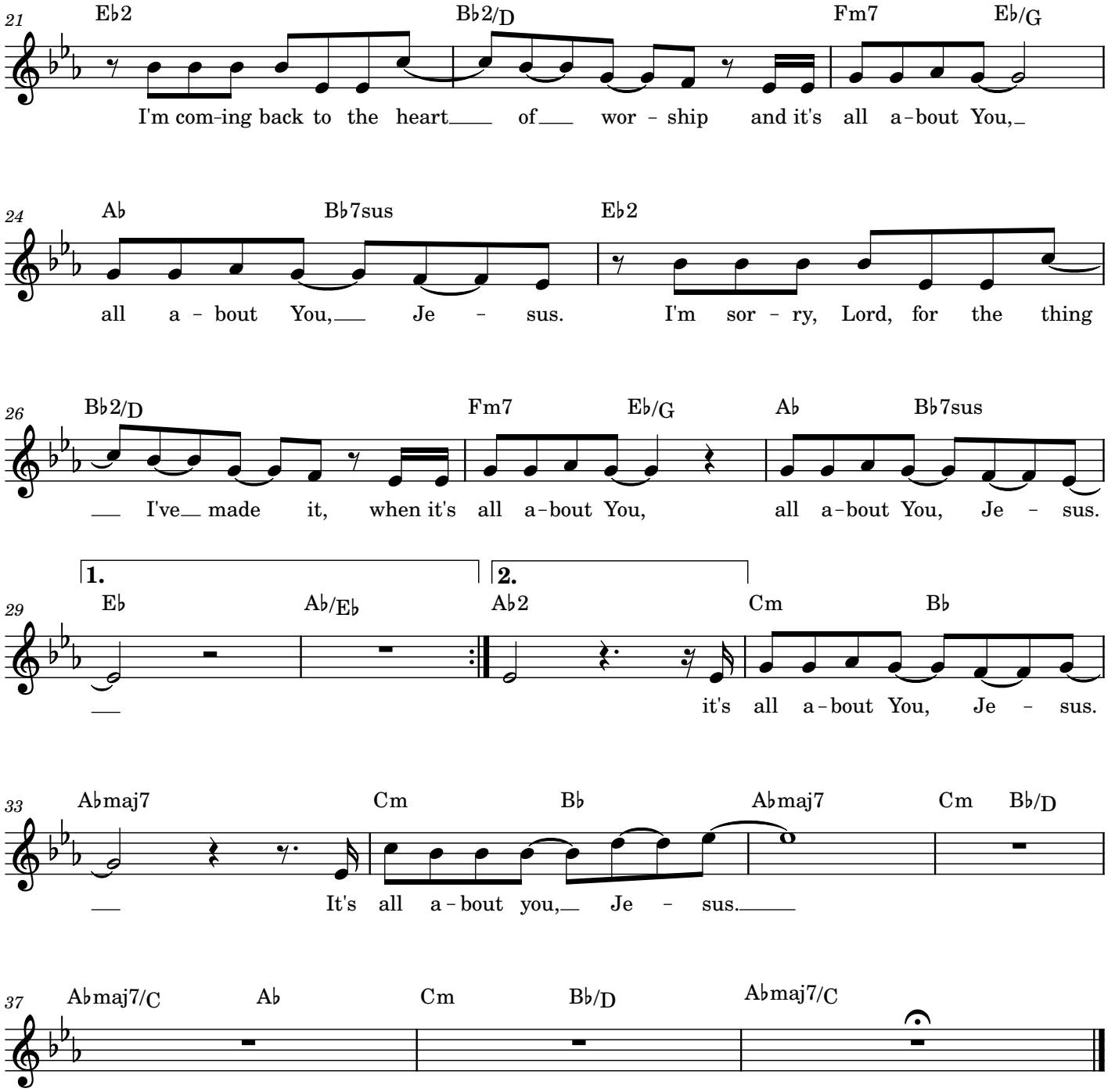
21
E♭2
B♭2/D
Fm7
E♭/G
I'm com-ing back to the heart of wor - ship and it's all a-bout You,
24
A♭
B♭7sus
E♭2
all a - bout You, Je - sus. I'm sor - ry, Lord, for the thing
26
B♭2/D
Fm7
E♭/G
A♭
B♭7sus
I've made it, when it's all a-bout You, all a-bout You, Je - sus.
1.
2.
29
E♭
A♭/E♭
A♭2
Cm
B♭
it's all a-bout You, Je - sus.
33
A♭maj7
Cm
B♭
A♭maj7
Cm
B♭/D
It's all a-bout you, Je - sus.
37
A♭maj7/C
A♭
Cm
B♭/D
A♭maj7/C

River of Glory

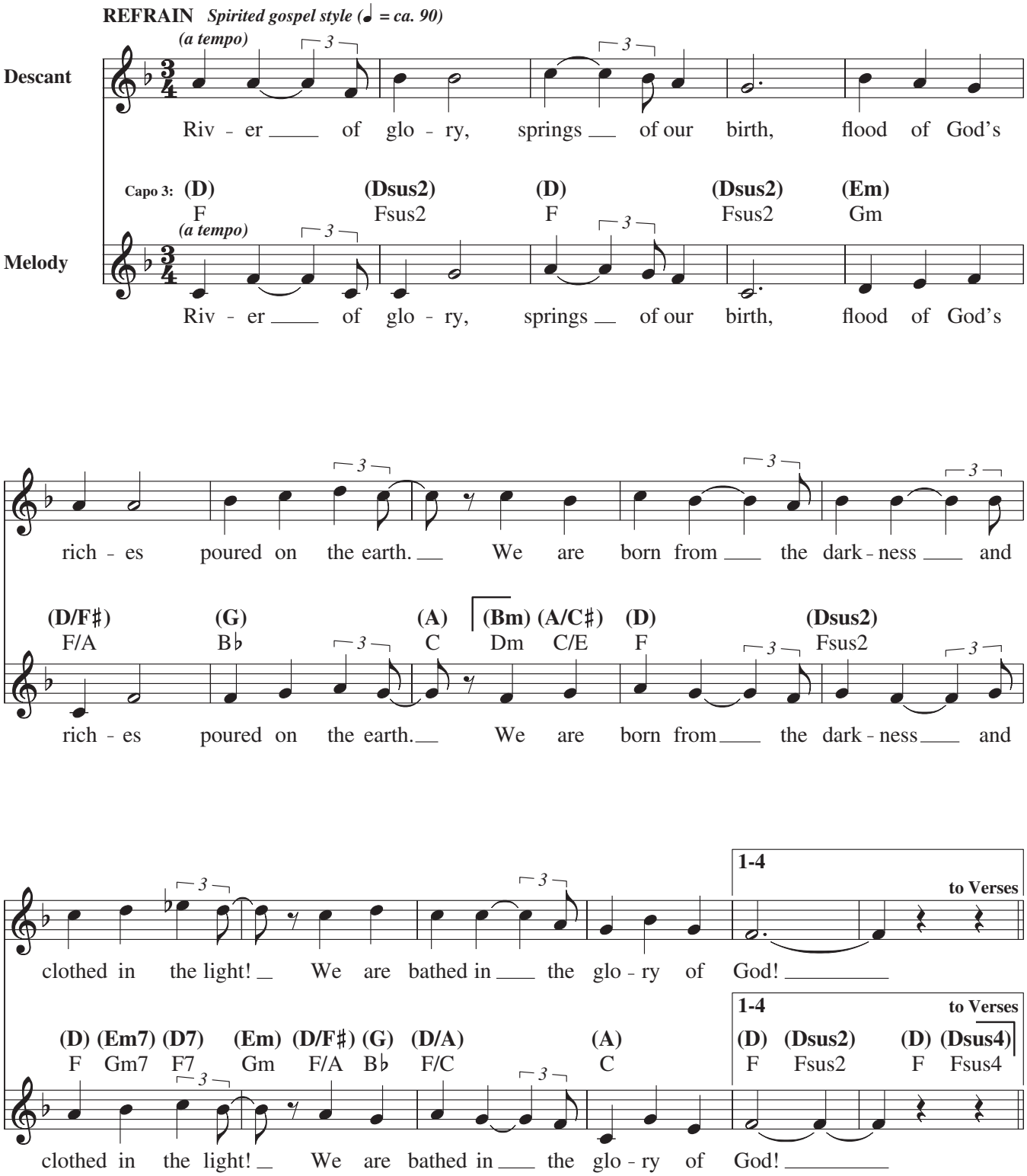

Text and music: Dan Schutte, b. 1947, © 1991, OCP. All rights reserved.

22422-Z2
Edition #91611

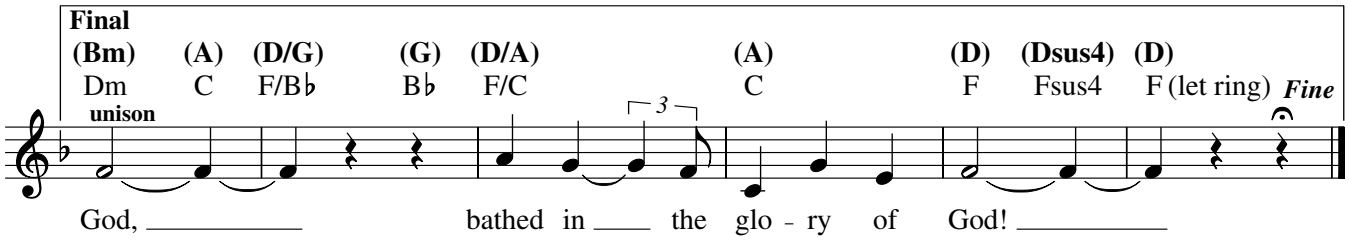
Final
(Bm) (A) (D/G) (G) (D/A) (A) (D) (Dsus4) (D)
Dm C F/B♭ B♭ F/C C F Fsus4 F (let ring)
Fine
unison
3
God, bathed in the glo - ry of God!

VERSES

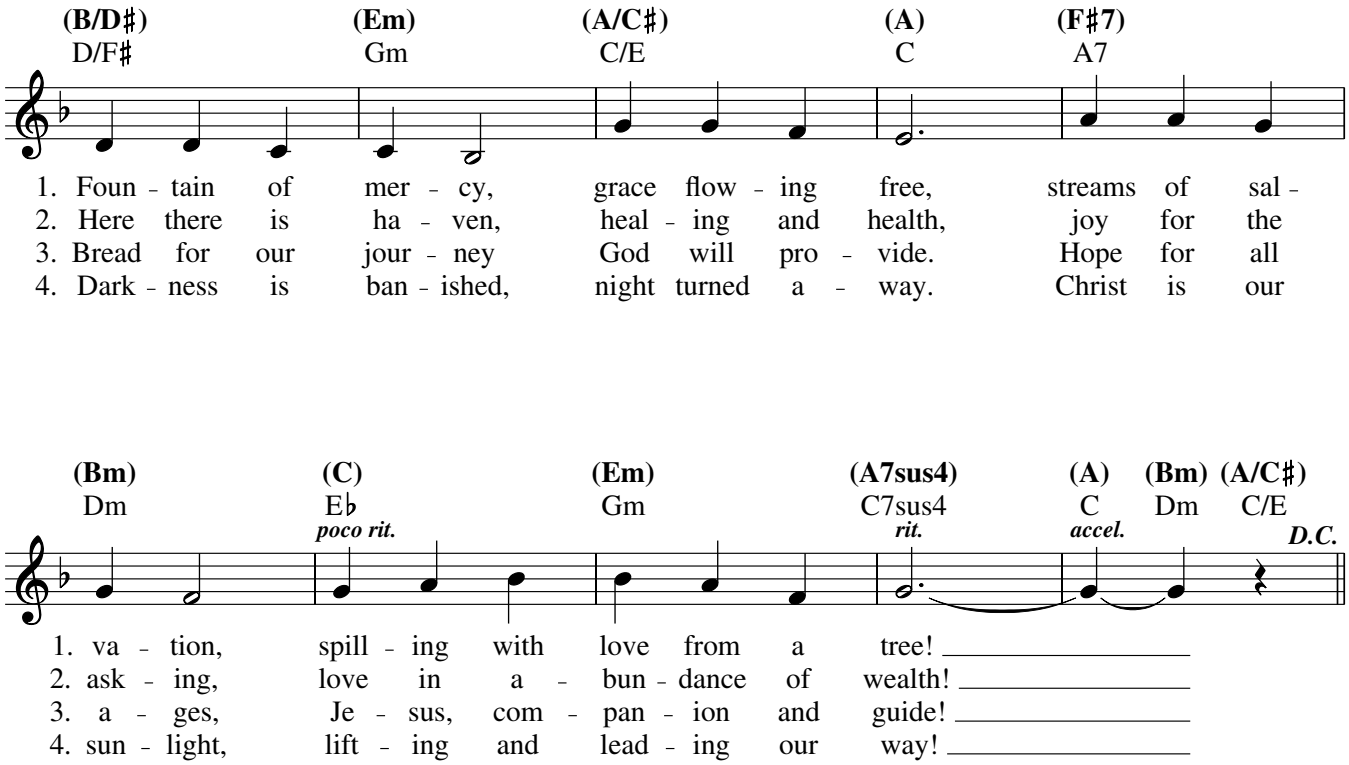
(B/D♯) (Em) (A/C♯) (A) (F♯7)
D/F♯ Gm C/E C A7
1. Foun - tain of mer - cy, grace flow - ing free, streams of sal -
2. Here there is ha - ven, heal - ing and health, joy for the
3. Bread for our jour - ney God will pro - vide. Hope for all
4. Dark - ness is ban - ished, night turned a - way. Christ is our
(Bm) (C) (Em) (A7sus4) (A) (Bm) (A/C♯)
Dm E♭ Gm C7sus4 C Dm C/E
poco rit.
rit.
accel.
D.C.
1. va - tion, spill - ing with love from a tree!
2. ask - ing, love in a - bun - dance of wealth!
3. a - ges, Je - sus, com - pan - ion and guide!
4. sun - light, lift - ing and lead - ing our way!