Like The Bread

Text © 1995, Tom Booth and T. Timothy Casey. Music © 1995, Tom Booth.

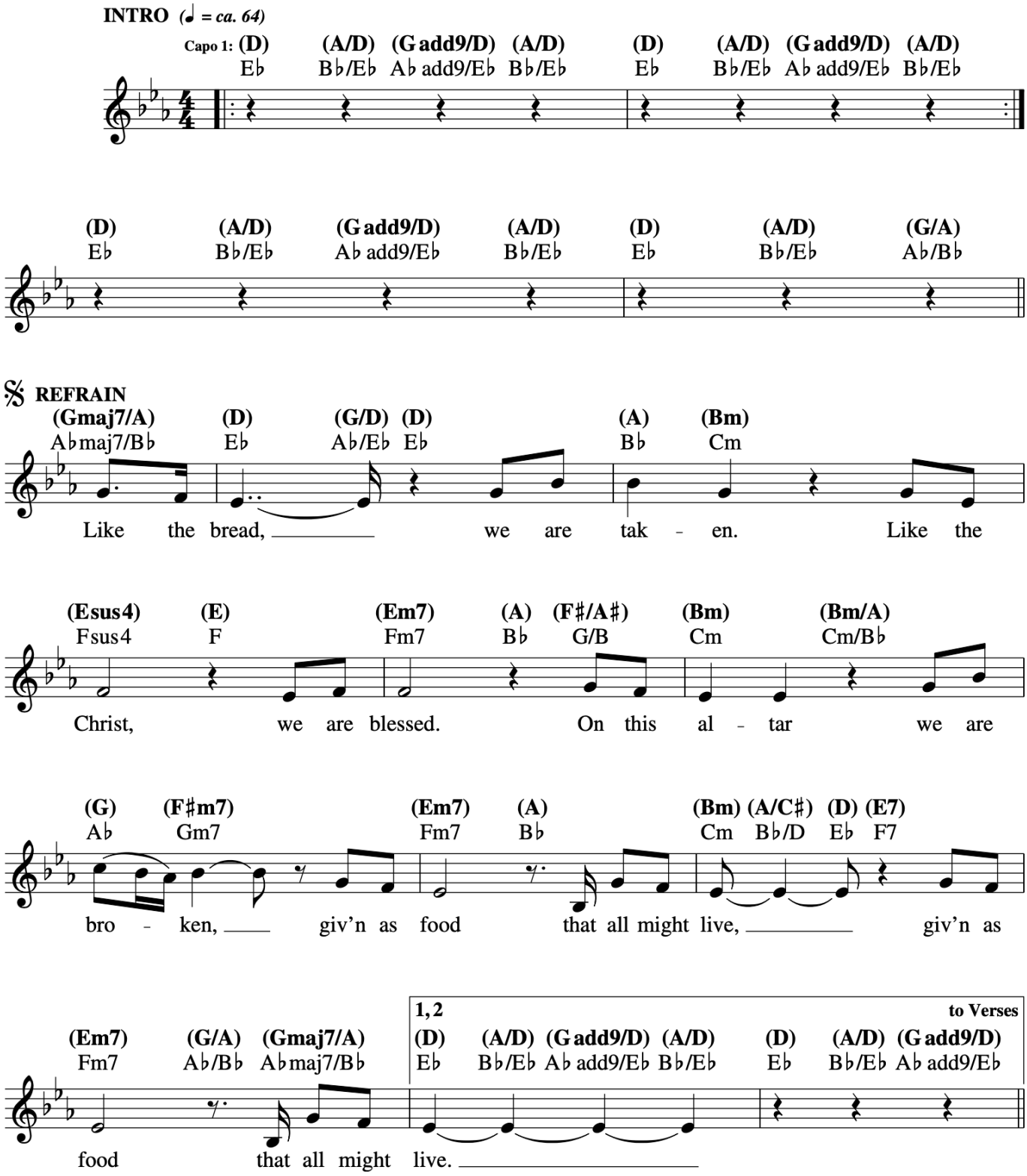

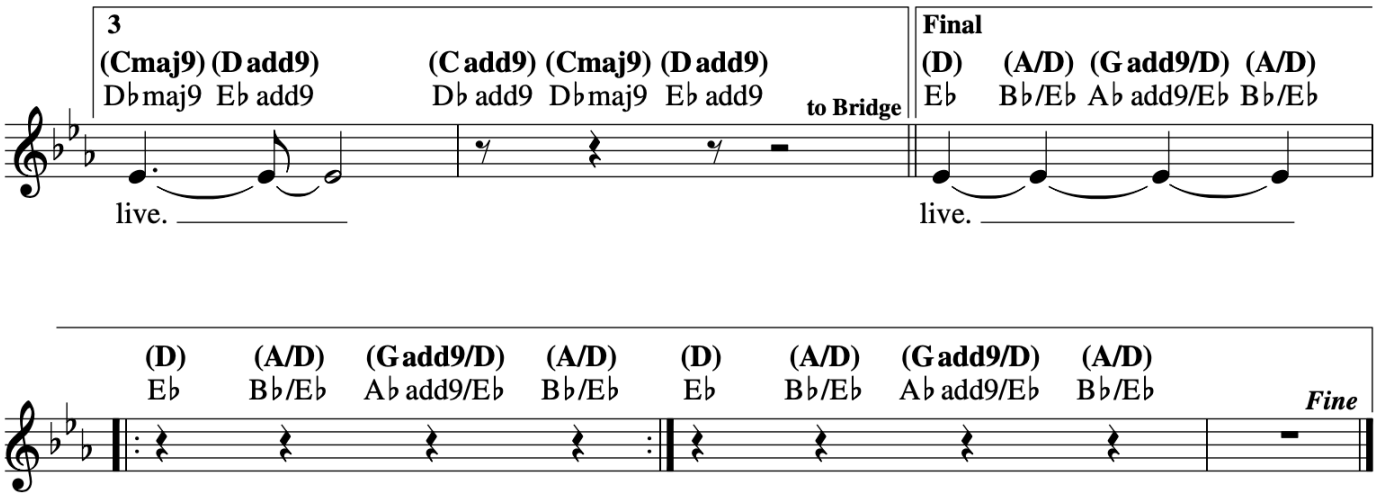
3
(Cmaj9) (D add9) (C add9) (Cmaj9) (D add9)
D♭maj9 E♭ add9 D♭ add9 D♭maj9 E♭ add9
to Bridge
Final
(D) (A/D) (G add9/D) (A/D)
E♭ B♭/E♭ A♭ add9/E♭ B♭/E♭
live.
live.
(D) (A/D) (G add9/D) (A/D) (D) (A/D) (G add9/D) (A/D)
E♭ B♭/E♭ A♭ add9/E♭ B♭/E♭ E♭ B♭/E♭ A♭ add9/E♭ B♭/E♭
Fine

VERSE 1

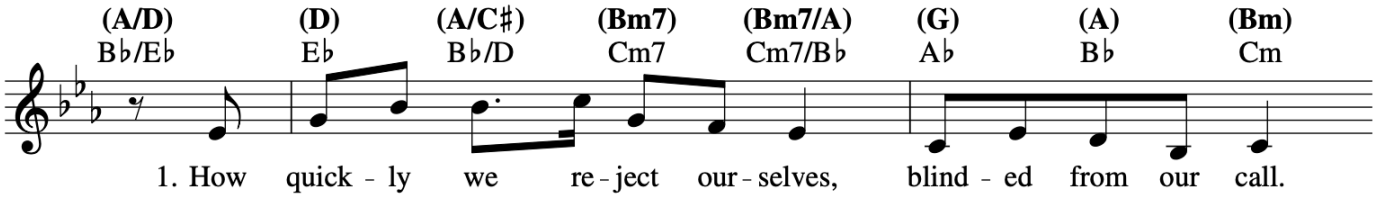
(A/D) (D) (A/C♯) (Bm7) (Bm7/A) (G) (A) (Bm)
B♭/E♭ E♭ B♭/D Cm7 Cm7/B♭ A♭ B♭ Cm
1. How quick - ly we re - ject our - selves, blind - ed from our call.

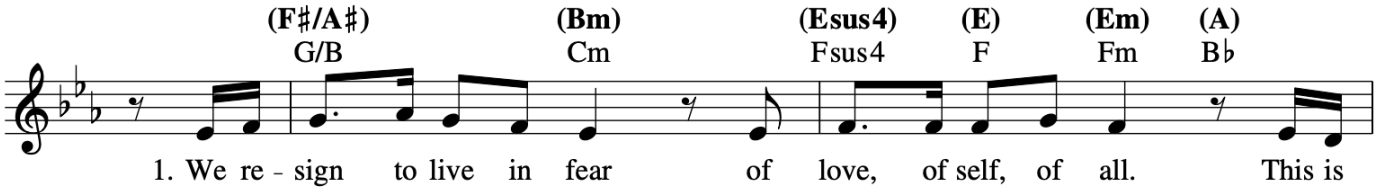
(F♯/A♯) (Bm) (Esus4) (E) (Em) (A)
G/B Cm Fsus4 F Fm B♭
1. We re - sign to live in fear of love, of self, of all. This is

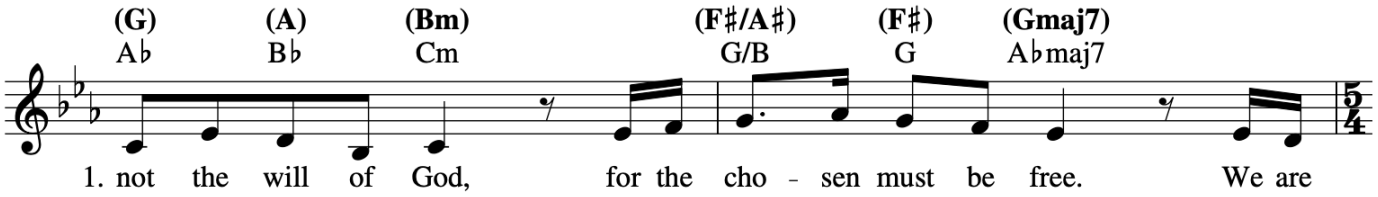
(G) (A) (Bm) (F♯/A♯) (F♯) (Gmaj7)
A♭ B♭ Cm G/B G A♭maj7
1. not the will of God, for the cho - sen must be free. We are

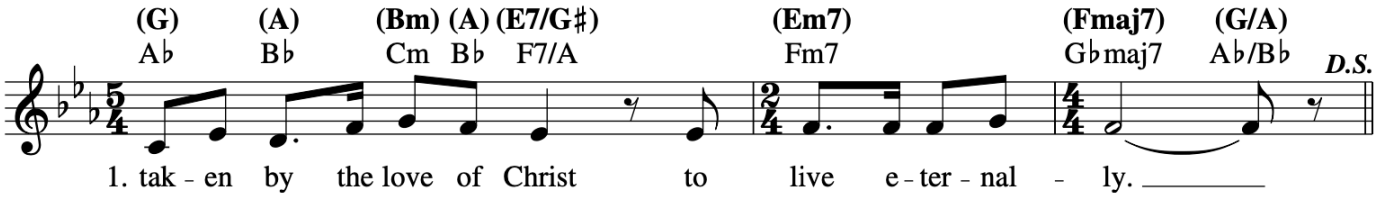
(G) (A) (Bm) (A) (E7/G♯) (Em7) (Fmaj7) (G/A)
A♭ B♭ Cm B♭ F7/A Fm7 G♭maj7 A♭/B♭
D.S.
1. tak - en by the love of Christ to live e - ter - nal - ly.

VERSE 2

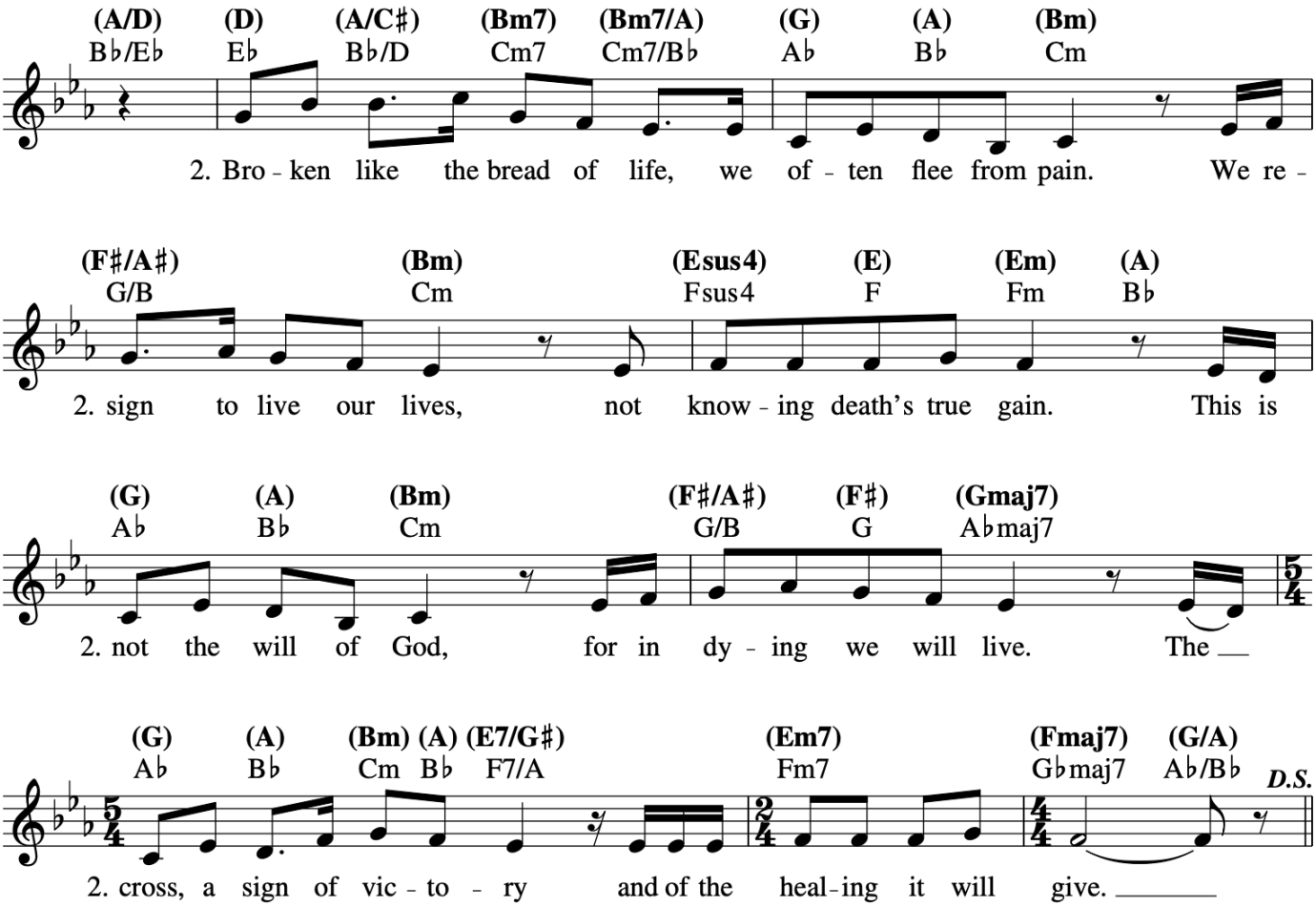
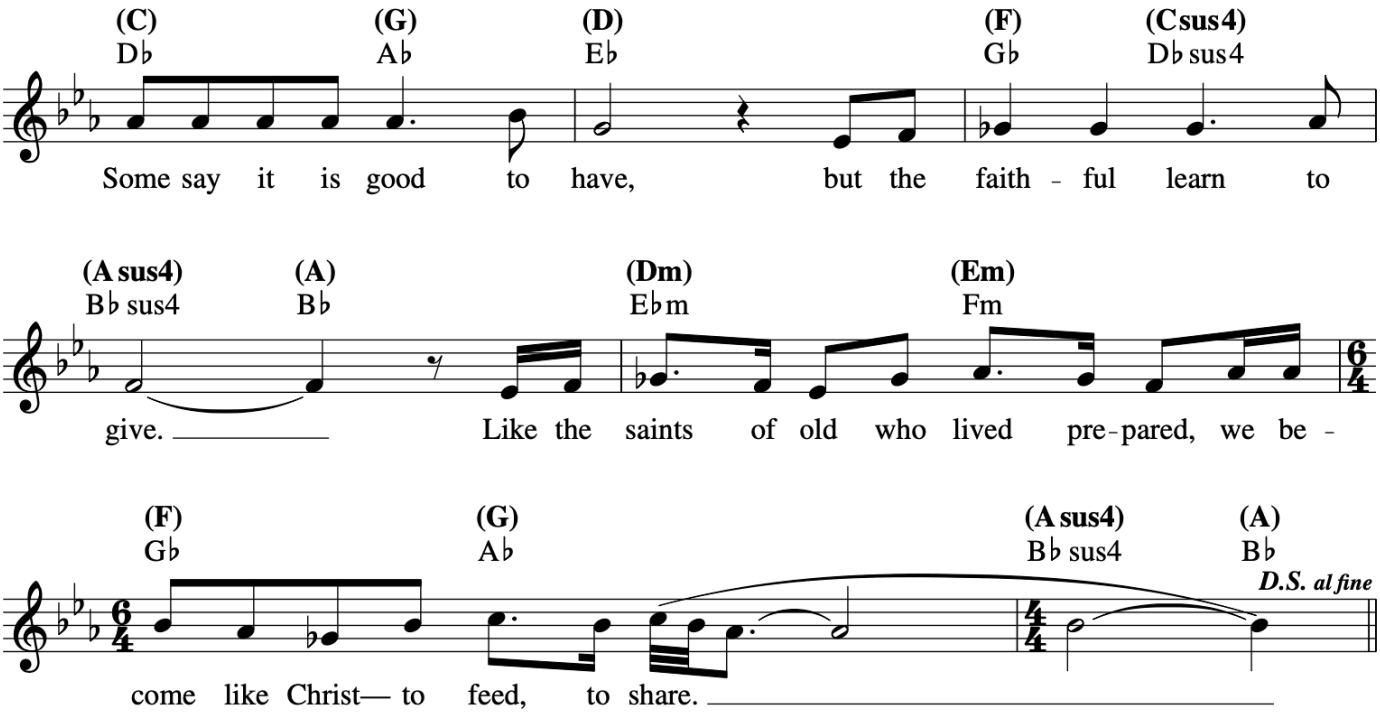
BRIDGE